Home
TELEPHONE
383-4111
CLASSIFIED
386-2121

The Daily Colonist.

Sunny, high 15
Weather Details on Page 2

Vancouver Island's leading newspaper since 1858

No. 244 — 119th Year | VICTORIA, BRITISH COLUMBIA, TUESDAY, OCTOBER 4, 1977 | ** | 15c Daily, 30c Sunday

— CP

Ugly but precious

You're bound to have a few wrinkles when you're 2,000 years old. Chinese Shar-Pei dogs have been around that long but are now near extinction with only about 60 in North America. Four of the homely but rare breed will be at dog shows in Toronto during November.

$883 million short of obligations

Pension funds deep in hole

VANCOUVER (CP) — Figures released by British Columbia's superannuation commissioner show that the provincial government pensions funds are short $883 million.

Provincial Secretary Grace McCarthy says, however, that all pension obligations will be met, despite the huge deficits.

Superannuation Commissioner Howard Forrest released figures, based on actuarial reports, that showed pensions promised to provincial, municipal, B.C. Hydro, B.C. Rail and other workers far exceed that $1.4 billion pension fund by $883 million.

Affected: B.C. Hydro, teachers, provincial, municipal employees

Pension funds for teachers also are largely unfunded. The $373 million accumulated for teachers' pensions, the figures show, is $468 million less than teachers have been promised.

Mrs. McCarthy said recently that B.C. is better off than most provinces on the funding of pension plans, but "to my mind, that is not good enough.'

She said the government is preparing a comprehensive policy on pensions that will be announced early next year.

Meanwhile, B.C. Hydro and B.C Rail have agreed to follow a 25-year plan to bring their pensions plans to full funding. This will require an annual payment of $2 million at B.C. Hydro and $1 million at B.C. Rail, said Forrest.

Forrest said the actuaries have been asked to figure out how much it will cost to keep the plans going without increasing the pension debts.

He said it was unfair to ask taxpayers to assume responsibility for debts that have been accumulating for years. On the other hand, he said, it isn't fair that taxpayers leave all their debts for future generations.

Co-operation assured

Probe of own N-cartel set by Ottawa

OTTAWA (CP) — The federal government announced Monday it has ordered a formal inquiry into possible violations of the Combines Investigation Act by members of a government-approved cartel in the marketing of uranium.

Orders to begin the inquiry came in a letter from Consumer Affairs Minister Warren Allmand to Roy Davidson, acting director of the department's bureau of competition policy.

Allmand told a news conference all government departments have agreed to co-operate with the investigation and the results will be made public. He said the cartel was formed to protect Canadian companies from measures taken by the U.S. government to protect its uranium producers.

The decision follows recent news reports which indicated the companies involved in the cartel hesitated to take part for fear of violating federal anti-combines laws but were given assurances by the government they would not be prosecuted.

Allmand stressed the government has no reason to believe there had been any infractions of combines law from the time the international price-fixing deal was set up in 1972 to its alleged expiry date in 1975.

However, he said "that it is in the public interest that the air be cleared and that the status of uranium arrangements under the Combines Investigation Act be thoroughly investigated."

Sinclair Stevens, Progressive Conservative finance critic, said in a telephone interview from Toronto he is pleased the government has finally realized the need for an inquiry.

"But in no way should the government be allowed to

Page 2 — N-cartel

Allmand
. . . 'clear the air'

Gandhi arrested, jailed

Jeeps deal cited as corrupt

NEW DELHI (AP) — Seven months after her iron grip on India was broken in an election defeat, Indira Gandhi was arrested Monday and charged with abusing her position of prime minister. She promptly charged the arrest was political.

Authorities said at least 10 other persons — including four former cabinet ministers and Mrs. Gandhi's personal secretary — also were arrested.

Mrs. Gandhi, 59, was charged in two cases under India's Prevention of Corruption Act, officials reported.

They said she is accused in one case of "illegally conniving" with others in pressuring two companies to obtain 104 Jeep vehicles for campaign work in several election districts including her own.

The second charge alleges Mrs. Gandhi misused her position by awarding a $13.4-million government oil drilling contract to the French firm Consultancy Services de Petroles, despite a lower bid by an unidentified American firm.

Taken into custody at her family home here, Mrs. Gandhi declined an offer of bail on a personal bond before she was driven away in a sedan to detention at the headquarters of the Delhi armed police force.

The former prime minister, defeated in national elections last spring, said in a statement that her arrest "is to prevent me from going to the people . . . to discredit me in their eyes."

Supporters chanting "long live Indira Gandhi" showered her with marigold petals as she emerged from her home and one of them handed her a bouquet. Then the former prime minister, dressed in a white sari and green blouse, was led to the waiting car.

Later at police headquarters, several shouting Gandhi supporters were arrested on nuisance charges.

Her 11-year administration was capped by 21 months of emergency rule in which an estimated 100,000 political opponents were jailed. Among them were many leaders of the Janata party government that succeeded Mrs. Gandhi's Congress party regime after the parliamentary election last March.

— AP

Supporters surround Gandhi during arrest

Inside

Many injured escaping jet
—Page 2

	Page
Background	5
Bridge	30
Classified	29-38
Comics	24
Crossword	31
Editorials	4
Entertainment	27
Family	21, 22
Finance	10-12
King Fisherman	7
Marine Calendar	28
Names in the News	27
Provincial Court	28
Sports	14-19
Your Good Health	22

Coup attempt cost 230 lives

Colonist Wire Services

DACCA — More than 230 persons died during an abortive uprising here Sunday, unconfirmed reports said Monday.

Reuters news agency, quoting these reports, said that most of the victims were soldiers and some officers of the Bangladesh armed forces.

The Associated Press, however, reported that informed sources said at least 86 members of the armed forces had died in predawn fighting.

There was no official announcement on the death toll.

Unofficial sources said that among those killed were 11 "seniormost" air force officers, ranging in rank from group captain to flying officer. The officers were killed at Dacca airport, the sources said.

The president and chief martial law administrator, Maj.-Gen. Ziaur Rahman, was apparently a target of the uprising but was never in danger during the 2½ hours of sporadic automatic weapons fire in three parts of Dacca.

Another target was Air Vice Marshal A. G. Mahmood, the government's chief negotiator during a 4½-day airport siege with five Japanese Red Army terrorists holding a hijacked Japan Air Lines jetliner at Dacca airport.

Bid in Congress to impeach Young

WASHINGTON (UPI) — Ten congressmen Monday introduced a resolution calling for impeachment of UN Ambassador Andrew Young.

Georgia Democrat Larry McDonald, who announced the action at a news conference, said Young has made "racist" remarks, and "aligned himself with world revolutionary forces."

The resolution cites 21 points against Young, including his failure to oppose admission of Vietnam to the United Nations, calling former presidents Gerald Ford and Richard Nixon racists and support for some communist leaders.

McDonald said Young "obviously" committed the "high crimes and misdemeanors" required by the constitution to bring articles of impeachment. The house must vote to impeach and the Senate vote to try the impeachment.

McDonald, a member of the John Birch Society, was the only member of Congress to oppose Young's confirmation at a hearing last January.

He said he asked 21 or 22 members of Congress to sign the resolution, but only 10 — all Dixiecrats or Republicans — would.

Dogpatch yokels retiring—Sob!!

Yokum
. . . 43 years old

NEW YORK (UPI) — Al Capp, creator of Dogpatch, that microcosm of Americana, has decided to retire, taking the entire Yokum family with him.

The 68-year-old cartoonist's satirical comic strip, 'Li'l Abner,' will be run in daily newspapers across the country for the last time on Nov. 5 and in Sunday papers on Nov. 13.

Capp's comic strip began in 1934 and was distributed at its peak to 900 newspapers. The Colonist has carried the strip for more than 30 years.

Nothing was sacred in Capp's cartoons, which rapped everyone and everything from corporate chiefs (General Bullmoose) to the institution of marriage (Sadie Hawkins Day).

Capp enraged feminists with his portrayal of big-chested, leggy women who ranged from the All-American sweetheart, Daisy Mae, to the "streetwise" and earthy Moonbeam McSwine.

Capp
. . . nothing sacred

Prisoner hijacks ambulance

NEW WESTMINSTER (CP) — Police were in pursuit of an ambulance van late Monday after a prisoner from the federal B.C. Penitentiary took over the van while he was enroute to hospital.

Stephen Hall, 25, serving a term for armed robbery, had stabbed himself with a knife-like skewer. He apparently withdrew the instrument from his body and was able to commandeer the ambulance van containing a guard and two attendants.

Delayed baby boomlet

TORONTO (CP) — Couples in their late 20s or early 30s who waited to have children are partly responsible for an increase in the number of babies born in Canada this year, says a spokesman for Zero Population Growth.

Canada's birthrate, which has been down the last 10 or 15 years, is starting to climb again, Janice Palmer, president of the group's Canadian division, said in a recent interview.

In the first three months of 1977 the number of births per 1,000 went up by three per cent in Ontario.

Dr. Esther Greenglass, a professor of social psychology at York University, says the number of older, first-time parents will grow in the future.

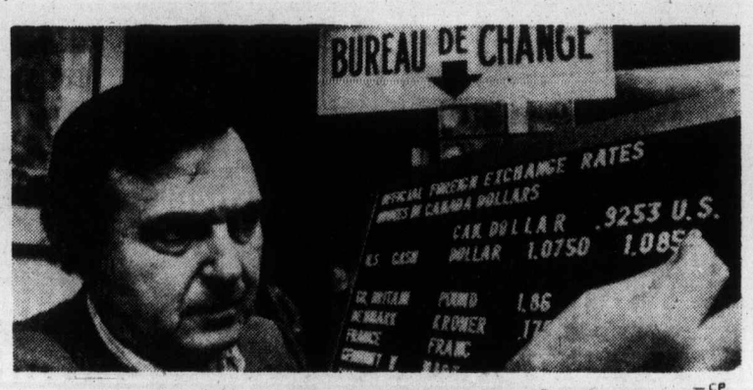

— CP

Arrow on exchange-counter sign in Montreal tells it all

Dollars X-rated currencies?

Canadian, U.S. take plunges

Colonist Wire Services

While the Canadian dollar hit an eight-year low against the U.S. dollar in New York Monday, the U.S. currency was plunging to new lows in European money markets.

The Canadian dollar dropped more than half a cent Monday to close at an eight-year low of 92.53 U.S. cents, continuing a trend that started five trading days ago.

An official of the Royal Bank in Montreal said the difference between Canadian and U.S. interest rates had been narrowing recently, causing a vacuum in Canadian markets which brought about a downward pressure on the currency.

The U.S. dollar, in one of its most dismal foreign exchange showings in years, closed at a new low of 2.3343 Swiss francs in Zurich Monday and lost heavily against all other major currencies.

Traders said the fairly sharp decline represented a continuation of pressures that began last week following reports that the U.S. trade deficit is likely to be worse than previously thought.

The full effect of that concern did not fully show up in the marketplace last week because of end-of-the-month adjustments operators made in their accounts, one dealer said.

The price of gold, which generally rises when the dollar is in trouble, reached its highest level since Aug. 29, 1975, closing at $155.625 an ounce in London and Zurich.

Children 'guinea pigs' in cloak-and-dagger TV ad research

RADNOR, Pa. (UPI)—Television advertising researchers are using American children as "guinea pigs" in secretive studies to determine their hidden needs, TV Guide magazine reports.

The research findings are used "to develop television commercials calculated to make children grab for supermarket impulse items or nag parents for sponsor brands," according to an article published in the Oct. 8 issue.

It said some manufacturers and ad agencies were doing their own testing, but larger projects were assigned to prominent research firms such as New York's Gilbert Youth Research or Child Research Service of Rutherford, N.J.

The youngsters were generally recruited through various groups, and these groups received a fee for each child's participation, the article said, but the children were sometimes recruited on an individual basis.

"Some parents are so eager to push their kids into 'show business' that they not only hand them over free but even drive them to and from the testing," it said.

The testing might be conducted in a special research lab or at local grammar school auditoriums.

The information the children provided could be invaluable to businesses, the magazine said.

For example, Miles Laboratories approached Child Research several years ago with a vitamin marketing problem. It was considering using a pill shaped like Batman, but testing showed that the kids preferred Fred Flintstone. Miles marketed a vitamin featuring the Flinstones and grabbed 20 per cent of the child-vitamin market.

Texaco, whose research established that most motorists thought all gasoline products were alike, "surmised that child nagging power could make a big difference," the article said. So Texaco began giving away little fire trucks with fuel fill-ups, and business improved "appreciably," it said.

TV Guide said child research was conducted in secrecy that "matches the cloak-and-dagger stuff of international spying.

"The uncovering of information used to manipulate human behavior is a sensitive subject in itself," the article said. "When applied to children, it becomes explosive."

Many injured escaping jet

SHANNON, Ireland (AP) — More than 30 Americans suffered broken ankles and other injuries in an emergency escape from their blazing DC-8 jetliner at Shannon Airport on Sunday night.

The drama happened as the Capitol Airlines charter jet carrying 250 tourists from Texas and Oklahoma built up speed down the runway.

One of the plane's four engines caught fire as the aircraft attempted to take off.

The pilot "managed to brake just before takeoff," an airport spokesman said. "If the plane had actually left the ground many people could have been killed."

Cause of the fire was not immediately known.

"Everything appeared to be normal as we prepared to take off," said one of the passengers, Roy Davies, a store manager from San Antonio, Tex.

"But all of a sudden we felt a pulling back and the engines seemed to go into reverse as if the captain was making an emergency effort to stop.

"There was no panic but suddenly we saw flames shooting up."

T. Middlebrook of Lubbock, Tex., carried on the story:

"We heard a cracking sound and then the plane came to an abrupt halt. It swivelled around on the runway. We dashed to safety through the emergency chute. One girl called Margy, who had jumped to safety, was lying flat on her back on the ground. She appeared to be in great pain, and we dragged her away from the flames."

Most of the passengers who had spent an eight-day vacation in Rome escaped safely through the emergency chutes. But some got out through emergency doors and slipped down the wing, hurting themselves.

Their DC-8 had stopped in Ireland to refuel and was headed for Dallas, Tex.

Police kill man wielding bomb

QUEENSTOWN, South Africa (UPI) — Police said Monday they killed a 20-year-old black who was trying to set fire to a black policeman's home. Seven other persons were wounded during a week end of violence in this farm town 450 miles south of Johannesburg.

Brig. Piet Smal, the local police commander, said the unidentified black man was brandishing a gasoline bomb when police rushed up in a patrol car, drew their pistols and killed him Sunday night.

Two homes of black policemen in the same segregated black quarter of the town were burned to the ground Friday, and more than 50 rioters have been arrested.

Black policemen, symbols of the white government's authority, have been frequent targets in South Africa's nationwide anti-government unrest.

Sporadic violence has erupted in this eastern cape province since the sudden death Sept. 12 in police custody of Steven Biko, the 30-year-old black nationalist who lived in nearby King William's Town.

Smal estimated rioters have caused $70,000 in damage in the past four days, razing a post office in the black quarter, partly burning a government office and wrecking chairs, tables and windows in a hall where a black beauty contest was in progress.

"They turned the place upside down," said a white Queenstown resident, Sandy Greig. A mob of about 150 ran from the beauty show after it broke up in disorder and descended on nearby white suburbs. They smashed windows in two white-owned houses and damaged six shops.

Police dispersed the group with tear gas and clubs, but the rioters later regrouped and marched on another white suburb.

Mrs. M. Marais said Monday she was awakened near midnight by a "very lot of excited people" outside her house.

"I tried to wake up my husband, but just then a brick came flying through the bedroom window. Bricks were also coming down on the roof," the woman said.

Smal said he wanted to reassure the town's 20,000 white residents and "the law-abiding citizens of other races" that police were in full control.

Tape loss third for Nixon

WASHINGTON (UPI) — Richard Nixon lost his third White House tapes case in the Supreme Court Monday.

The high court refused without comment to review his appeal contending presidential privilege bars use of the tapes for evidence in a civil suit stemming from mass arrests of 1971 antiwar demonstrators in Washington.

Thus the recordings, stored at the National Archives, may be screened for any comments that might relate to the damage suit filed against former attorney-general John Mitchell.

The suit charges Mitchell participated in a top-level conspiracy to violate the rights of 1,200 antiwar demonstrators arrested at the Capitol during massive "May Day" demonstrations.

The demonstrators won a federal court jury verdict of $12 million from police officials involved in the arrests as compensation for false imprisonment and violation of their free speech rights. But an appeals court since has ordered the amount reduced.

It was the fourth case involving Nixon's tapes which had arrived at the high court he did so much to shape by his appointments — and the third he has lost.

Vermont outbreak

Legionnaires' illness claims 12 victims

ATLANTA (UPI) — Twelve deaths at a Vermont hospital were blamed on Legionnaires' disease Monday by the National Centre for Disease Control, boosting to at least 24 the confirmed toll caused by the illness since Aug. 1 in the U.S.

The growing number of cases prompted medical investigators to dig into hundreds of suspicious pneumonia reports in the hospitals of three states.

A CDC spokesman said authorities at the Medical Centre of Vermont in Burlington went back to Aug. 1 to check the records of persons who had died of severe pneumonia. Autopsy tissues from the victims were sent to CDC labs and confirmation the deaths were caused by the legionnaires' disease bacterium was announced by a spokesman in the CDC public information office.

A 13th death at the Burlington medical facility was listed by the CDC as a "highly probable" case of legionnaires' disease.

Since Aug. 1, the CDC has confirmed 66 cases of legionnaires' disease and 24 deaths in 19 states. Last Friday the count was 55 cases and 14 deaths.

Vermont recorded 18 confirmed or probable cases of the illness, 12 deaths caused by legionnaires' disease and one death probably linked to it, the CDC said. There have been nine cases at hospital in Columbus, Ohio, and one death. A Kingsport, Tenn., hospital has recorded two confirmed cases, including one death and there has been another death attributed to the disease in Knoxville, Tenn.

Rich child kidnapped in Geneva

GENEVA (Reuter) — Two gunmen kisnapped the five-year-old grandniece of multi-millionaire Bolivian tin magnate Antenor Patino from the grounds of her castle home Monday morning and later telephoned her parents.

A Geneva police official said one of the kidnappers had phoned the mother of the girl, Graziella Ortiz Patino, and said in French: "We have your little girl. Keep the police and press out of this."

The official said the man then hung up without making any demands.

Graziella is the great-granddaughter of one of the century's legendary millionaires, Simon Patino, who left $200 million when he died in 1947, after amassing an empire built from tin mines.

Graziella was kidnapped while a Spanish employee of her parents was about to drive her to kindergarten.

The girl's father, Jorge Ortiz Patino, a grandson of Simon Patino, is a well-known Geneva antique dealer and his family is known for its charitable works.

Rhodesia war claims 29

SALISBURY (UPI) — Rhodesia's guerrilla war has claimed another 29 lives, including a six-month-old white baby bayoneted to death by black terrorists, the military command has announced.

N-cartel probe

From Page 1

duck out of a full public inquiry into any government wrongdoing," he said. "Parliament is supreme and entitled to all the answers."

Stevens estimated the results of the department's inquiry will not be available for from one or two years. He said the Liberal government will not be allowed to stall Conservative questioners when Parliament resumes sitting later this month.

Following the inquiry, Davidson can make recommendations to the attorney-general, who can then lay charges or make a report to the Restrictive Trade Practices Commission, a federal agency that investigates trade violations.

Allmand said he would place no restrictions on the terms of the inquiry and that all relevant evidence including "documents, behavior and conservations" would be made available by the government.

Allmand also hinted that an order-in-council that makes it illegal to discuss details of the cartel or for any person to have possession of documents connected with it, may soon be amended. He gave no further details.

The Conservative party has applied in Ontario Supreme Court for a clarification of the restrictions set out in the cabinet-approved regulation.

Allmand instructed Davidson to determine whether there had been any violation of a section of the act which makes it an offence to conspire to "prevent, limit or lessen unduly the manufacture or production of a product or to enhance unreasonably the price thereof." Conviction carries a penalty of up to five years in prison and a fine of $1 million.

Four Canadian uranium producers — Eldorado Nuclear Ltd., Denison Mines Ltd., Rio Algom Mines Ltd. (now Rio Algom Ltd.) and Gulf Minerals — took part in the cartel set up in 1972. The arrangement also included companies in France, Australia and South Africa.

The Weather

Tuesday, Oct. 4

Mainly sunny, morning fog patches. Winds light. Monday's precipitation, nil. Sunshine, 9 hours 12 minutes. Recorded high and low at Victoria airport, 15 and 2. Today's forecast high and low, 15 and 2. Today's sunrise 7:17, sunset 6:46. Moonrise 11:38 p.m., moonset 3:10 p.m. Wednesday outlook: Sunny with cloudy periods.

East coast of Vancouver Island — Mainly sunny with morning fog patches. Winds light. Monday's precipitation, nil. Recorded high and low at Nanaimo, 16 and 1. Forecast high and low, 15 and 2. Wednesday outlook: Sunny with cloudy periods.

West coast of Vancouver Island — Cloudy periods. Winds light. Forecast high and low at Tofino, 13 and 2. Wednesday outlook: Cloudy periods.

North coast — Mostly cloudy with a few showers over the Charlottes. Highs 10 to 12, lows 2 below to 2. Outlook for Wednesday: Cloudy.

Extended outlook for Thursday through Saturday: Dry Thursday but increasing chance of rain toward weekend. Rather cool. Highs around 10, lows zero to 5.

	Max.	Min.	Prec.
St. John's	18	7	27
Fredericton	12	10	—
Charlottetown	26	16	—
Montreal	10	6	—
Ottawa	11	6	—
Toronto	13	6	—
North Bay	13	3	—
Thunder Bay	19	0	—
Kenora	15	5	—
Winnipeg	15	2	—
Brandon	17	— 1	—
Churchill	16	2	—
The Pas	16	2	—
Regina	11	2	.4
Saskatoon	10	0	—
Prince Albert	9	4	—
No. Battleford	8	0	1.7
Swift Current	9	0	—
Medicine Hat	9	2	—
Calgary	6	— 4	1.7
Edmonton	2	— 3	—
Cranbrook	11	— 4	—
Castlegar	14	— 1	—
Penticton	14	0	—
Revelstoke	15	2	—
Princeton	13	— 6	—
Vancouver	13	3	—
Prince Rupert	12	— 2	—
Terrace	9	2	—
Stewart	11	— 1	—
Port Hardy	10	2	—
Tofino	14	2	—
Comox	13	2	—
Prince George	3	— 2	—
Blue River	11	0	2.6
Dawson City	7	— 9	—
Whitehorse	7	— 5	—
Fort Nelson	7	— 6	—
Fort St. John	6	— 2	—
Peace River	0	— 2	8.2
Yellowknife	6	1	—
Inuvik	8	— 1	—

Seattle	16	6	—
Spokane	13	— 2	—
Portland	21	6	—
San Francisco	23	12	—
Los Angeles	21	16	—
Phoenix	39	23	—
Las Vegas	34	14	—
Chicago	18	7	—
New York	14	11	—
Miami	33	24	—

TIDES AT VICTORIA

(Tides listed are Pacific Standard Time)

	Time	Ht.	Time	Ht.	Time	Ht.	Time	Ht.
	H.M.	Ft.	H.M.	Ft.	H.M.	Ft.	H.M.	Ft.
4	01.15	3.3	11.05	7.4	13.45	7.3	18.45	7.1
5	02.10	3.5	11.25	7.5	14.00	7.3	19.45	7.0
6	03.20	3.7	12.05	7.6	18.05	6.9	19.50	7.0
7	04.25	3.9	12.15	7.6	17.55	6.6	21.35	6.9
8	05.25	4.0	12.35	7.7	18.15	6.1	23.00	7.1
9	06.10	4.1	13.00	7.8	18.45	5.5		
10	00.15	7.3	06.50	4.4	13.10	7.9	19.20	4.8

TIDES AT SOOKE

	Time	Ht.	Time	Ht.	Time	Ht.	Time	Ht.
	H.M.	Ft.	H.M.	Ft.	H.M.	Ft.	H.M.	Ft.
4	00.50	4.1	07.30	7.3	11.45	7.4	16.30	8.6
5	01.40	4.3	10.20	7.6	12.05	7.6	17.25	8.4
6	02.45	4.5	10.35	7.9	14.00	7.6	19.00	8.2
7	03.55	4.6	11.00	8.1	15.45	7.3	20.20	8.1
8	04.45	4.7	11.30	8.3	17.00	6.8	21.45	8.2
9	05.30	4.8	11.50	8.5	17.45	6.2	23.10	8.4
10	06.00	4.9	12.20	8.7	18.40	5.5		
11	00.00	8.5	06.40	5.0	12.40	9.0	19.10	4.7

TIDES AT FULFORD HARBOUR

	Time	Ht.	Time	Ht.	Time	Ht.	Time	Ht.
	H.M.	Ft.	H.M.	Ft.	H.M.	Ft.	H.M.	Ft.
4	02.50	3.8	11.10	9.6	17.10	8.1	20.00	8.4
5	03.35	4.1	12.10	9.7	18.15	7.9	21.05	8.1
6	04.35	4.3	13.05	9.8	19.15	7.6	22.45	8.0
7	05.45	4.5	13.45	9.9	19.45	7.2		
8	00.00	8.2	06.50	4.6	14.20	9.9	20.15	6.7
9	01.25	8.6	07.40	4.7	14.50	10.0	20.45	6.1
10	02.35	9.0	08.35	4.9	15.10	10.1	21.20	5.3

1978
CHRYSLER PLYMOUTH DODGE
TRUCKS ON DISPLAY NOW!

1977's
MUST BE SOLD
REGARDLESS OF PROFITS

24 ONLY '77 TRADESMAN VANS

Example: Stock No. 6541
- B100 brand new
- 6-cylinder motor
- 3-speed
- Dual bucket seats
- Door and glass package
- Low mount mirrors
- Retail was $5682

SALE PRICE $4994

10 ONLY '77 ½-TON PICKUPS

Example: Stock No. 6526
- D100 brand new
- 6-cylinder motor
- 3-speed
- Radio
- Power steering
- Low mount mirrors
- Retail was $5664

SALE PRICE $4994

8 ONLY '77 ¾-TON PICKUPS

Example: Stock No. 6489
- D200 brand new
- 318 V-8 motor
- Power steering
- Automatic
- Radio
- Power assisted brakes
- Heavy duty shocks and springs
- Retail was $6879

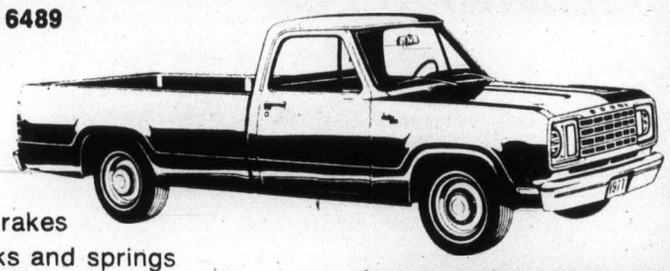

SALE PRICE $5995

4 ONLY '77 4-WHEEL DRIVES

Example: Stock No. 6422
- W150 Pickup brand new
- 400 V-8 motor
- Automatic
- Power steering and brakes
- Radio
- Sure grip rear end
- Tachometer
- Step bumper
- Adventuror dress up package
- Stabilizer bar and more
- Retail was $8974

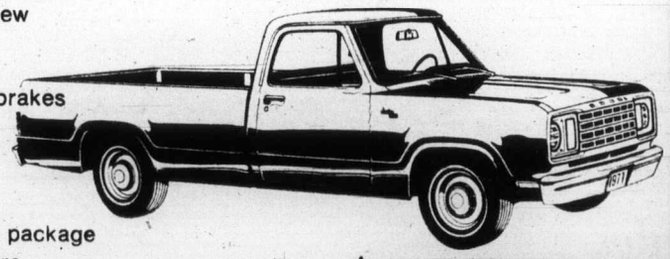

SALE PRICE $7898

10-3

ENSIGN
CHRYSLER PLYMOUTH
TWO LOCATIONS
386-2411
D.L. 495A

YATES at Cook
QUADRA at Caledonia

U.S.-Soviet statement

PLO deal irks Israel

NEW YORK (UPI) — Israel was described Monday as stunned and angry at publication of a U.S.-Soviet Note on resumption of the Middle East peace conference in Geneva, but an authoritative Israeli source in New York said the conference could resume this year with Palestinians entering by the back door.

Israel remained firm that it would never deal with the Palestinian Liberation Organization as such, but the source said it would be possible for Palestinians to sit in on the conference as members of the Jordinian delegation even if their loyalties lay with the PLO.

"We are not going to check their credentials at the door," the source said. "Their sympathies might be with the PLO, they might have some affiliation with the PLO and they might even be in the pay of the PLO, but if they enter the Geneva conference as members of the Jordanian delegation, we will accept them."

Israeli Foreign Minister Moshe Dayan was quoted in Tel Aviv Monday as saying the Carter administration's policy shift in favor of the Palestinians posed "a great danger" to the existence of Israel, and all indications were that his meeting Wednesday with President Carter would amount to a showdown in the U.S.-Israeli relations.

The crisis arose from a U.S.-Soviet statement Saturday by U.S. State Secretary Cyrus Vance and Soviet Foreign Minister Andrei Gromyko which said a new Middle East peace conference should insure "the legitimate rights of the Palestinian people, and esttablish peaceful relations" in the region.

— AP

Hijack odyssey ends in Algeria, hostages freed

ALGIERS (AP) — A 5,000-mile, six-day odyssey of terror over Asia and North Africa ended Monday when five Japanese hijackers freed their last 19 hostages from a commandeered jetliner and surrendered to Algerian authorities.

Officials said the hostages, 12 passengers and seven crew members, appeared to be in good health and were relaxed and smiling when they were driven away in an airport bus.

U.S. diplomatic sources said the only American on the final leg of the flight, Thomas Phelan — a 20-year-old state department employee from San Francisco — was "well but tired, with digestive problems resulting from irregular meals."

Algerian authorities refused to say what would become of the ultra-leftist Japanese Red Army terrorists who took over the Japan Air Lines (JAL) DC-8 Wednesday over India, or their six "comrades." The six — including two women — were freed from Japanese jails to meet the hijackers' demands.

Authorities also were silent about a $6-million ransom handed over tto the hijackers along with the freed prisoners by Japanese officials in Dacca, Bangladesh, on Sunday.

The hijackers, armed with automatic weapons, grenades and plastic explosives, were reported to have ordered the jetliner to Algeria in hopes of obtaining refuge from its leftist government. In past hijackings the Algerian government has confiscated and returned ransom payments and granted asylum to the hijackers.

Island Saw Co.
617 Chatham Street 385-5500

Opal
Beautiful Birthstone for October
Ladies' genuine Opal Rings ..... from $53
Ladies' genuine Opal and Garnet Rings ..... from $97
Ladies' genuine 4 Stone Opal Rings ..... from $67.50
Ladies' genuine Opal doublets ..... from $89
Ladies' genuine Opal triplets ..... from $115
Ladies' Mosaic Opal Rings .. from $137.50
Australian Fire Opal Ring with 6 shoulder Diamonds set in 14kt white gold $700
Diamond and Opal Pendant Set in 14 kt white gold $200
Marquis cut Opal set with 3 diamonds in 14 kt yellow gold $265
Gent's Opal Triplet Rings from $100
Free gift wrapping — Convenient budget terms
Open Mon.-Sat. 8:30-5:30
Free Parking in Fiegard St. Civic Parkade
F. W. Francis Ltd.
Phone 384-7611 1684 Douglas Street
Kitty Corner from the Bay
10-3

Airbag fiasco

Rep. Morris Udall waits for his steering wheel airbag to open as Rep. Barbara Mikulski struggles with her already open bag. Udall's bag never did open. They were participating in demonstration in Washington of automatic restraint systems for front seat passengers in automobiles.

Political asylum granted

PANAMA CITY (Reuter) — Former U.S. army sergeant Rodriguez Brustmeter, reported to have bugged discussions concerning canal treaty negotiations between the U.S. and Panama, has been granted political asylum in the American controlled canal zone here, authorities said Monday.

Brustmeyer, who has been summoned by the U.S. Senate subcommittee on the separation of powers to testify about the alleged bugging, told an interviewer he had nothing to do with any bugging.

He said he had sought political asylum because he is afraid his dual U.S.-Panamanian citizenship might bring him trouble with Panamanian authorities. Furthermore, he said, he does not want to pay his own fare to Washington.

Walkout is on at Boeing

SEATTLE (UPI) — Boeing Co. machinists rejected a final management contract offer Monday and had set a midnight Monday night strike deadline against company facilities in five states.

"The strike is on," Al Schultz, chief negotiator for the Aero Machinists, said.

With results in from the Puget Sound area and Witchita, Kan., the vote was 12,905 to 1,958 against the three-year contract proposal.

"Boeing is the General Motors of the aerospace industry," Schultz said. "They've got the orders, the profits and the money. They just don't want to share it with us."

'We'll fight Skytrain'

LONDON (AP) — Pan American Airways has vowed to maintain its price struggle with Freddie Laker's Skytrain "as long as he does."

Pam Am chairman William Seawell told a news conference Monday he has no intention of increasing Pam Am fares. During Skytrain's inaugural flight last week Laker maintained that by next spring the major U.S. airlines, now trying to meet Skytrain's low transatlantic prices, will go back "to their nasty old ways and put fares up."

Available in KING SIZE and REGULAR LENGTH
The Mild One
From Craven "A", Canada's most trusted mild cigarette comes Craven "A" *Special Mild* ...a very mild cigarette with the good taste and outstanding quality of the original.
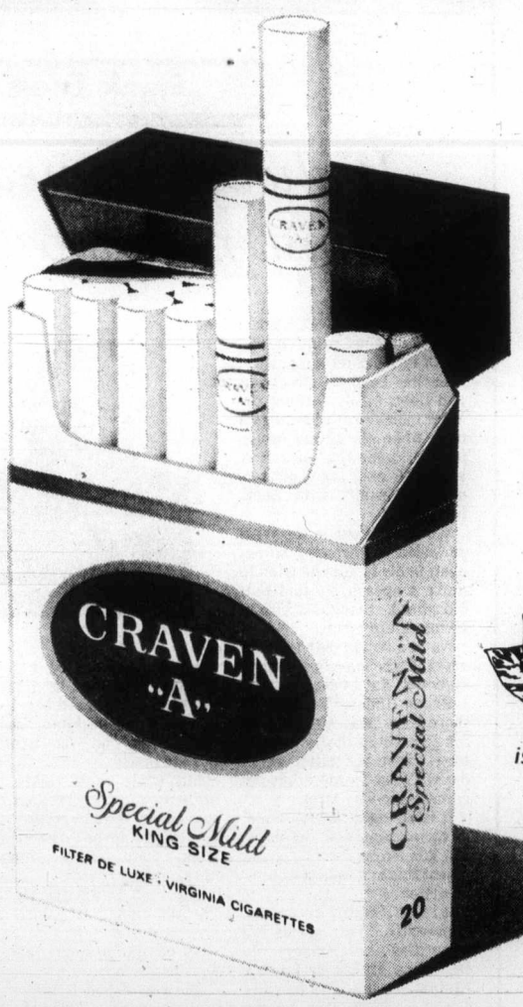

The Original is still the Finest
CRAVEN "A" *Special Mild*
The mildest cigarette we have ever made.
Warning: Health and Welfare Canada advises that danger to health increases with amount smoked — avoid inhaling.
Average per cigarette — Tar 5 mg. Nic. 0.4 mg.

Colonist

Comment

TUESDAY, OCTOBER 4, 1977

A matter of less concern

ALTHOUGH the question of the constitutionality of Quebec's new language law is a matter which touches on the very essence of Canada's sovereignty, the Trudeau government has declared its reluctance to seek a ruling on it by the Supreme Court.

The explanation for this was given Sunday by Jack (John Henry) Horner, federal minister of trade, industry and commerce, who said it was too risky to challenge at this time on two counts: (1) if the prime minister decided to test it in the Supreme Court of Canada, he would be accused of confrontation-style politics, and (2) if he did test it in the court and lost, then he would lose a considerable amount to Quebec Premier Rene Levesque.

Mr. Horner's reasons — and presumably those of the prime minister — are a clear indication that partisan politics still remain the over-ruling force of the present national government. That our Canadian constitution is being subverted or our national unity threatened apparently is a matter of less concern than maintenance of the strength and authority of the Liberal Party in Ottawa.

Quite naturally, Conservative Leader Joe Clark holds a different opinion. He believes that the federal government should stop dilly-dallying with the Quebec language law and settle the issue by placing it before the Supreme Court of Canada for a ruling. Such a decision he says, could be brought down within a matter of weeks after the court receives the case.

It is more than likely that the majority of Canadians, including those in Quebec, would support a move in the direction Mr. Clark suggests. For far too long we have seen our constitution — the British North America Act — short-circuited and contravened by a succession of Liberal governments, for far too long we have pussy-footed where we should have stamped, and for far too long we have shuffled away when we should have stood our ground.

If Mr. Levesque has committed an unconstitutional act, let's find out and take the required action against him and his government. If he has not, then let us stop condemning him for doing his thing in Quebec.

The question of national unity and the sanctity of our constitution should rise above partisan interests and jealousies.

Assured payments

THANKS to the family relations legislation introduced in the dying days of the latest session of the B.C. legislature, a divorced spouse will have a reasonable chance of actually receiving the maintenance and support payments that have been granted.

Until now, innumerable women have had to struggle to support themselves and their children because their husbands have not lived up to their oblogations. Many are forced to go to the authorities regularly to try to obtain what is their legal and just due — a procedure than can be both humiliating and traumatic for the petitioner.

Attorney General Garde Gardom says the legislation, which is to be proceeded with during the next session of the legislature, will be backed by new enforcement measures. One of the principles upon which the bill is based is "the enforcement of maintenance and support awards granted to the spouse when it is determined that spouse requires economic assistance until he or she can establish economic independence."

The law, in some cases, could require the posting of a bond to ensure that support payments are continued. It could also allow the courts to garnishee wages in cases of default of payments and could permit social assistance agencies to pursue the defaulting spouse for any money paid out in welfare.

However, if the spouse chooses to go to another province, it becomes difficult if not impossible to force payment as matters are at the present time. It is to be hoped that some sort of co-operation between the provinces will develop in this area, either through the use of legal pressure or, if need be, extradition. It's a loophole that needs to be plugged.

Richard Jackson

Liberals fast running out of 'Royal Jelly'

(The first of two parts)

OTTAWA — With Prime Minister Trudeau said by his intimates to be planning retirement after a decent interval following next spring's expected election, the Liberals are full of lamentations that there is no English candidate-successor in sight.

And if the Liberals have a tradition other than their well-based conviction that federal power is theirs almost by divine right, it is that the party leadership shall rotate from French to English and English to French in turn and order.

So there must be a strong English lieutenant waiting in the wings to take the centre of the Liberal stage when Trudeau bows off.

And there isn't.

John Turner, long the Crown Prince to the Imperial Emperor, has gone and the memory of him and his once-considerable party-following are slowly fading beyond reasonable recall.

And gone, not just from cabinet and the position he inherited from John Turner as the party strongman in Ontario and Trudeau's replacement, but going from Parliament itself, former Finance Minister Donald Macdonald leaves a future Liberal leadership vacuum.

None of the other English-speaking members of the Trudeau cabinet have what Macdonald confessed he was lacking, the "Royal Jelly", as he phrased it, that is the touch of political magic, mystique, charisma or whatever it is that makes a leader and a prime minister.

There are two reasons for the lack of English candidates to take over the power from the prime minister.

The first is the most obvious: not far short of one half the members elected by the Liberals in the last campaign were from Quebec.

To be exact, 60 came from Quebec, 71 from the rest of the country, and even a few of these from eastern Ontario, New Brunswick, and the West are French rather than English Canadians.

So there simply isn't the English manpower among the Liberal parliamentarians to churn up another leader after the departure of two of the more "possibles," Turner and Macdonald.

Deputy Prime Minister MacEachen or External Affairs Minister Jamieson might be long-shots.

Each has a measure of prestige that

comes with experience and a senior cabinet post, but neither has anything like a national following, in Parliament or out of it.

Nor do any of the other English ministers.

The second factor in the critical shortage of Liberal English leadership talent has been the prime minister's unwillingness to go out and recruit top-calibre new talent.

As he said, "I am not inclined to go outside the party to bring people in.

"I am told that the business world thinks it doesn't have a real spokesman in the government or even in the party itself. Well, I am not going to get one elected in order to say we have a spokesman for business.

"If business or any other group thinks it should be better represented, let it interest itself in politics and let it send in some people."

The prime minister has made it sound as though there are only two kinds of Canadians: the professional politicians and all the rest of us.

Perhaps that's both arrogance and at the same time just the way it is.

He's telling all the critical non-politicians that if they don't like the way things are going in Ottawa, then get into the action.

But he's handing out no invitations, and so the Liberals in Parliament more and more have become a club, a sort of closed society. And as a result, fast running out of that precious "Royal Jelly" talent essential to national leadership.

PROPER WAY TO BUCKLE-UP

Frank Lowe

It always seemed to work against neighborhood bully

MONTREAL — I've got a feeling that my prime minister of late has let me down.

He has been all sweetness and light, busily turning the other cheek. Yet there was a time when our prime minister was somewhat of a firebrand. He exchanged not-too-delicate insults with hecklers.

When a kid out in the West persisted in throwing wheat chaff in his face as he tried to make a speech, he told that kid what he thought of him in no uncertain terms.

Naturally the hand-wringers and the bleeding hearts objected. But I cheered.

Prime Minister Trudeau, in those days, was standing up for something that seems to have been forgotten these days. Today freedom has become a one-way street.

It is all right, for instance, to throw stones at the cops. But it is wrong for the cops to resent this and take retaliatory action.

It is perfectably allowable, apparently, for protesting minorities or strikers to smash up offices or factory equipment, but it is terribly wrong and unjust to make such people pay for the damage they have done.

It is the same with public figures.

Under our new version of freedom such figures, because they represent the establishment, can be crudely

insulted. They can be invited to speak, and then be denied the right to be heard because of howls and heckling. They can even be physically pushed about.

But while their rights to ordinary dignity, freedom of speech or even freedom of movement can be taken away from them, they should never, never react.

The mob is always right. The individual, it seems, is always wrong.

All of which sounds rather lop-sided to me.

The way I feel is that if I insult somebody, I should not be surprised or indignant to be insulted in return. If I slug somebody, I should be prepared to take a few return lumps.

There was a time when this kind of tit-for-tat arrangement was learned at an early age. In the home, in those days, a kid soon found out that a temper tantrum got him nothing but a sore bottom.

Outside the home, the lesson was taught in an even more elemental form. A kid who took a swing at another kid had to be prepared for instant retaliation.

But now there is an element of shocked, even outraged, surprise when this form of rough justice is invoked.

We apparently have developed a society in which a few people firmly believe they can commit practically any outrage they want. And regardless of the damage they do, or the numbers of people they inconvenience or embarrass, they should be immune from any follow-up.

The temper tantrum has moved from the nursery into our factories and businesses. The rough and tumble of the playground — the insults, the brawls that were considered as acceptable only amongst the very young — has become a political way of life.

At least this seems to be the way things are going. And I deplore the fact that people in authority are not doing much, if anything, to eliminate it.

That is why I am worried about the sweetness and light our prime minister has decided to exude of late. In his former and more aggressive days he might have been considered undignified for trading an insult for an insult.

But to me it was understandable and refreshing.

I also felt it would be helpful if other officials took a similar line. If a few people think the gross insult or physical push is a permissible part of life, they might have second thoughts if they were repaid in a similar fashion.

At least this always seemed to work when the neighborhood bully tried his trick.

Troubled car-makers miss Britain's industrial surge

By SIMON KENT
The London Observer

LONDON — While confidence returns to British industry with shares in the major industrial companies rising sharply, Britain's car-makers are facing yet another crisis.

According to figures recently released, foreign cars outsold home products in Britain for the first time ever during August, even though the month is a popular time for new car buying.

The motor industry is the only sector in Britain not to have derived massive benefits from both the large sterling devaluations of last year and the lower costs resulting from two years of tight income control which have kept wages well below price rises and costs in competitor countries.

There are several important reasons for the poor performance of the motor industry, which will return a net surplus of less than £1,000 million ($1.7 billion) in foreign trade in 1977, compared with £1,600 million ($2.72 billion) last year, and a forecast of £2,000 million ($3.4 billion).

The first is industrial strife. Most of the major car-makers have suffered crippling disruption to production this year, with the most severe problems so far occurring at the nationalized British Leyland company, which makes everything from minis to Jaguars and buses, and at the American-owned Ford plants in London and Liverpool.

As a result British Leyland, which once dominated car sales in Britain and until recently accounted for one vehicle in two on British roads, has now seen its market share plunge to 25 per cent.

The second reason is the failure by the Japanese motor manufacturers to stick to an agreement made by their trade association early this year that they would seek to capture no more than 9 1/2 per cent of the British market in 1977, the same share as in 1976.

A new importer, Subaru, has recently come on to the scene, Honda has stepped up sales, while Colt and Toyota are fighting to increase their performance.

As a result, leaders of Britain's motor industry went to Tokyo, but were unsuccessful in persuading the Japanese to hold off shipping any more cars to Britain this year. The Japanese replied tartly that they are entitled to supply the British demand if Britain's own car-makers cannot meet order books and now that they have opened their own market to specialist Leyland products like Jaguars, Rovers and sports cars.

The third reason for the predominance of foreign cars in Britain is that multi-national auto manufacturers with plants in all the major European countries are choosing to concentrate assembly of vehicles that were once made in Britain as well as on the continent in one location only, usually outside the United Kingdom.

Thus Ford, which once made all the cars it sold in Britain at British plants, manufactured a third of the 36,000 vehicles bought last month in Germany. The General Motors subsidiary in Britain, Vauxhall, has been able to recover from a position of crisis by marketing a Belgian-made version of the Opel, engineered by its German subsidiary.

Chrysler's government-backed rescue from bankruptcy in Britain has been achieved by the Alpine, a vehicle assembled in Britain from kits made in France.

Even the state-controlled British Leyland has become an importer. Its small family saloon, the Allegro, is now made at a factory near Brussels in Belgium.

But there is one area where Britain still has a world lead — in sports and specialist cars. One company, Lotus, whose modern factory stands amidst corn fields in a tiny East Anglian village, has had a spectacular year for sales.

Its £10,000 ($17,000) Esprit model was used to spectacular effect in the recent James Bond film Live and Let Die. As a result 550 Americans went to Lotus dealers to place an order, winning the company £8 million ($13.6 million) in exports. But then Lotus has never had a strike.

High stakes bartering game

By JUDITH FRUTIG
The Christian Science Monitor

LOS ANGELES — Emerging from the recent Carter administration's route proposal for a U.S.-Canadian natural gas pipeline is a complex, high-stakes bartering game between President Jimmy Carter and California's maverick Democratic Governor Edmund G. Brown.

The debate over how fast the western leg of the pipeline is built to help energy-short California could give Mr. Brown a foot-in-the-door issue for a possible presidential challenge to Mr. Carter in 1980. And the outcome likely will affect future costs to Californians using natural gas.

"Even if he (Governor Brown) blows it, this is a no-lose proposition," said one Brown administration source who asked to remain unnamed. "If he handles himself right, he'll establish himself nationally, and build an organization. And if not 1980, why not 1984?"

Whatever happens, the action between California and Washington offers insights into the world of energy politics.

The pipeline route proposal announced by President Carter calls for the building of a $10-billion, 4,800-mile gas line to pump North Slope Alaskan gas across Canada and into energy-short portions of the Midwest and West. California's long-range energy picture indicates that this state faces a severe gas shortage beginning in the early 1980s.

But with the congressional approval of the trans-Canada project hanging in the balance, and with Mr. Brown's endorsement of Mr. Carter's route choice being sought, the California governor made a hurried negotiating trip to Canada and Alaska to confer with Prime Minister Pierre Trudeau and Gov. Jay Hammond (R) of Alaska.

On his return to Sacramento, the governor announced he will not support the proposed natural gas line — at least not until he learns what it will mean to California consumers.

But privately, sources in the Brown administration say the main goal of the trip was to begin lining up enough natural gas commitments to force the Carter administration to authorize immediate construction of a pipeline to carry it.

President Carter has raised doubts over how promptly the so-called western leg of the line would be built.

On Sept. 8, the president said the 3.5-billion-cubic-feet-per-day pipeline would deliver gas directly to "the northern midwestern part of our country, with perhaps a spur later on over to the California region."

To political sources and energy experts in California and elsewhere, the president's comments indicate he may be deliberately holding back on the western segment of the line.

According to these sources, the reasons are entirely political.

In late 1976, they said, Governor Brown embarrassed Mr. Carter by mounting a last-minute challenge against his candidacy — and defeating him in head-to-head contests in Maryland, Nevada and California, and through slates of unpledged delegates in Rhode Island and New Jersey.

During the general election, California — as well as every Western state except Hawaii — cast its electoral votes with the Republican nominee, former President Gerald Ford.

The bottom line, these sources say, is that while the western leg may be delayed, the northern Midwest segment of the pipeline — the section Mr. Carter said could be built immediately — is in an area that more strongly backed him for president.

The Daily Colonist.

1858 1977

Published every morning except Mondays by The Colonist Publishers Limited at 2621 Douglas Street, Victoria, B.C., V8W 2N4. Second Class mail registration number 0516. All undelivered copies or any notices respecting changes of address are to be sent to the above address. Member Audit Bureau of Circulation

RICHARD BOWER
PUBLISHER AND EDITOR-IN-CHIEF

LLOYD BAKER
ASSOCIATE EDITOR

FRED BARNES
MANAGING EDITOR

Britain's Labor Party in no mood for rejoicing

By CHRIS MULLIN
Colonist-Gemini News

JAMES CALLAGHAN
Labor
(Prime Minister)

DAVID STEEL
Liberal

MARGARET THATCHER
Conservative

Anger growing among rank-and-filers

The annual conference of Britain's ruling Labor Party in the south coast resort of Brighton (Oct. 3 to 7) could well be the last before a general election. Although meeting at a time when, for the moment at least, the worst of Britain's economic crisis appears to be over the Party rank and file see no reason for rejoicing.

When Labor regained office in February 1974 they did so on an election program which promised to address itself to the long-term, structural economic problems facing Britain.

◆ ◆ ◆

The overwhelming priority was to reverse the collapse of industrial investment, and this was to be done by a series of measures which included setting up a state holding company which would buy into profitable sectors of the economy on a scale that private enterprise was not prepared to contemplate.

There were to be planning agreements, under which the investment and production plans of individual companies would become matters for negotiation between unions and management in the same way as wages and other conditions of work already are.

The support of the unions was won for this program on the basis that, given wage restraint, it would be possible to expand investment and reduce unemployment and inflation without resorting to to the time-honored solution of past Labor and Tory governments: massive cuts in public spending leading to increased unemployment to restore the balance of payments; this policy usually alternates with tax cuts and increases in welfare benefits around election time.

Now, after more than three years of Labor government it is clear that the traditional solutions have been supplied on a rather more drastic scale than any Conservative government would have dared.

No more than lip service has been paid to the program for reviving investment outlined in the Labor election program and sold to the trade unions as the basis for pay restraint.

Massive cuts in public spending have wrecked the housing program, reduced social services (both important features of a Labor manifesto) and resulted in unemployment of over 1.5 million or around six per cent — far more than any Tory government would have been allowed by the trade unions to get away with.

◆ ◆ ◆

Very little more has been heard of the vaunted planning agreements and the state holding company which was set up has been used almost solely to prop up the lame duck British Leyland Motor Corporation, which under private ownership was threatened with collapse.

On the credit side inflation is now falling fast, though still at an annual rate well into two figures, and Britain's enormous trade deficit has been slashed. The confidence of foreign bankers and the financial community in the City of London has been restored on a scale that it never was under the previous Conservative government led by Prime Minister Edward Heath.

Unfortunately, foreign bankers and the City of London do not win votes for Labor. Such achievements as there have been, have been made at the cost of alienating many of Labor's traditional supporters: the industrial workforce whose standard of living has been cut more drastically than at any time since the Second World War; and those who believe that defence of the welfare state is a higher priority than balancing the books.

What is more this victory is likely to be a shortlived one. There has been little sign that private industry and the financial institutions which control investment (the banks, pension and insurance funds) are yet prepared to sacrifice the short-term gains from speculative and non-productive activity for the big rise in industrial investment essential for the long term economic health of the country.

If that is so, there is no hope of reducing unemployment or an end to the structural defects which make the British economy one of the weakest in the industrial world.

◆ ◆ ◆

Realizing this, the trade union movement is unlikely to enter into any further agreement with the government on wage restraint. A series of massive claims are in the pipeline and, if they or anything like them, are conceded the fall in inflation will quickly be reversed and the balance of payments can also be expected to revert into deficit.

Faced with this, government strategy seems to be to make the most of short-term gains, cut taxes and go for an election next year before it becomes clear that the fundamental economic problems still remain to be solved.

For the long term there is no doubt that the Labor leadership is relying on the vast revenues from North Sea oil — which should be in full flow by 1980 — to provide the much-needed investment funds.

The Conservatives, too, would dearly like to get their hands on this money. Certainy whichever government wins the next election is going to have a relativey easy time producing an economic strategy to see Britain through the 1980s — in spite of the fact that it is an act of God rather than political genius which has come to the rescue at a time when both major political parties have run out of ideas for managing the country's economy.

◆ ◆ ◆

None of this is going to impress the Labor Party conference. Many Labor activists see their party being led to an election defeat by a leadership which — in spite of its commitment to do otherwise — has refused to abandon traditional short-term Tory economic strategy.

The reckoning between the members and the party leadership is unlikely to come until after the next election, though the groundwork is already being laid. The subject that has attracted more interest than any other at this year's conference is not prices, unemployment or the economy.

It is a call by more than 70 constituencies for the right to dismiss their member of parliament — if they are unsatisfied with his pursuit of party policy — once every three or four years.

It is a sign of the real anger that is growing among Labor Party rank-and-file against what they see as a betrayal by the leadership, that the dismissal of sitting MPs should be the subject of no less than one in eight of all the motions submitted to party conference.

If the motions calling for automatic reselection of MPs are passed — and only the vote of the major trade unions can prevent this from happening — many MPs will think more carefully in future before supporting serious diversions from Party policy.

To the editor

Minor hockey is fun game

I would like to comment briefly on the recent publicity involving the South Island Minor Hockey Association. In the interest of minor hockey, the following facts need to be clarified.

● The South Island Minor Hockey Association is comprised of the Southern Division of the Vancouver Island Minor Hockey Association, and includes the following member associations: Victoria, Esquimalt, Saanich, Racquet Club, Fuller Lake, Juan de Fuca, Lake Cowichan, Oak Bay, Kerry Park, Sooke and Peninsula Minor Hockey Association.

● The hockey program of the SIMHA involves around 3,000 boys between the ages 8 to 20 years.

● Basically, each member association offers two levels of team sport: house and rep hockey.

● The South Island Minor Hockey Association administers mainly the rep and inter-association hockey activities.

● Generally, there is no restriction on the transfer of players from one member association to another as long as these players are willing to play house hockey. It should be noted that more than two-thirds of the young men involved in the program play house hockey; they play for fun, and should never be branded as C-division players.

● In the interest of balancing teams in the rep league, the transfer of players from one member association to another is handled in accordance with either zonal agreements or the CAHA residency rule (i.e., a player must compete with a team nearest his place of residence which is entered in a division for which he is qualified to play).

● I sincerely hope that the recent controversy surrounding the South Island Minor Hockey Association will not adversely affect those players who play hockey for the fun of it; we are very proud of you! Let us all concentrate on developing the basic skills of the game; while winning may be a reward for playing the game well, it takes real sportsmanship to lose gracefully as long as you are trying to do your best.

● Finally, I would like to ask the representatives of the news media to consider all aspects of our hockey program. The public-at-large is entitled to know not only the controversies, but the beneficial aspects of our programs. There are many coaches and other team officials who give their time generously to work with the young players by attending coaches' and referees' clinics, as well as instructing the players in the relevant skills. Although I admit that it may not be newsworthy to report on how little Johnny learns to stop with both feet, or how a line learns to pass the puck, but still come out sometimes on minor hockey night and watch how they line up with pride; they are among friends and with adults who care!

FRANK HEGYI,
President,
South Island Minor
Hockey Association.

Saanich issues

Saanich citizens are being mislead to believe that some aldermen are attempting to disrupt the community plan. Such is certainly not the case, rather some of us are merely trying to get more citizen input into the plan. This input is particularly crucial where several major "proposed" projects are at stake. Such proposals as the Royal Oak Industrial Park, the "either or" shopping centre locations of Tillicum and Broadmead and the mini-mountain development are major steps in our municipal future.

The issue in common in each of these proposals is the right of local citizens to determine what happens in their own local areas. The fact that some elected officials would challenge this basic democratic right brings into question the very principal of local democracy.

Also at issue is the validity of so called "studies" done on major land use proposals. Obviously the practise of sending the developers out to direct the impact studies is loading the dice, ie. the bears are sent to check on the honey.

Finally the ratepayers' groups, chastised by some aldermen, are the citizen's only main power levers between elections. These groups are a logical line of defence when some elected officials seem to be favoring interests other than those of local citizens.

R. C. CAMERON,
Saanich.

Magic Flute

Under normal circumstances I believe it to be poor form for performers to comment publicly upon reviews of productions in which they have appeared. However, the continuing comment upon Jim Gibson's review of the Van Isle Opera's production of The Magic Flute has persuaded me to make an exception to this rule.

Mr. Gibson states the opera has never really caught on in North America. This is incorrect, check the figures. Do you know how many opera companies exist in North America, and how many operas are staged every year? The variety of production ranges from Handel and before to Tommy. The figures are published every year in Opera News. With a little research Mr. Gibson could inform himself of the facts.

As to the quality of North American opera, regularly singers of international reputation come to North America from all over the world to sing here. The best directors and conductors in the world come to North America to work.

Mr. Gibson comments unfavorably upon our local production, fair enough. However, compared to what — Seattle? Seattle is generally recognized as one of the finest opera companies in America. Vancouver? Vancouver has in residence, one of the finest operatic conductors of our time, and one of the greatest operatic sopranos of all time. Both import singers of internatinal reputation.

Mr. Gibson criticizes the hibrappk : bair anoqch, however we did not write or translate the libretto. Mr. Gibson, we simply speak the lines and try not to trip over the furniture.

Opera is not silly, rather it deals with the most deeply felt human emotions, love, hate, arranged musically and dramatically. The Magic Flute is not a silly opera, it is an allegorical tale extolling the ideals of virtue and industry. It was inspired by Mozart's discovery of Freemasonry. While one can have reservations about The Magic Flute and Freemasonry, neither are trivial nor silly.

Mr. Gibson thinks professional singers should be imported. I wish I could count the number of local productions where imported singers were brought in who were either not as good, no better, or only marginally better than the singers locally available. On rare occasions a singer of exceptional talent is brought in. This is well worth doing but in practice it rarely happens. It makes neither musical nor economic sense to import singers for these reasons. In fact, in that it denies our good, young singers (and we have good, young singers Mr. Gibson) a chance to perform. The effect of this is destructive and retards the communities musical development rather than advancing it.

Mr. Gibson has a perfect right to express his opinion on The Magic Flute. He knows whether or not he has been entertained. He is entitled to speculate as to the reasons for his amusement or lack of it. No one expects a reviewer to have detailed knowledge of all the art forms. We have a right to object when Mr. Gibson passes gratuitous comments in an area of the arts about which he apparently knows very little. I would advise Mr. Gibson to either inform himself about opera or else exercise some humility and discretion in his comments, and oh yes, don't forget about virtue and wisdom!

PETER C. BRADLEY,
2727 Quadra St.,
Victoria.

Social order

The article by Jim Bishop on Cuba in the Sept. 24 Colonist, titled The only vivid colors left are on the propaganda posters can best be characterized as a man who "cannot see the woods for the trees."

Many ships were in Havana Harbor from various nations and most neatly painted. He does not the like the vivid colors on the posters. He should have been with me at the Tropicana Night Club show to see some color, and if that is propaganda, I like it.

No cadillacs on the street: "Too bad." There are many trucks, because that is their main requirement at present.

After 20 years of boycott and sabotage by the U.S. how could their autos be anything but "ancient?" It is not that they are so old, but how they manage to keep them operating. They will become good mechanics in time.

Permitting tourists to look only through the windows of Hemingway's house is nothing unusual. We can only look through the doors and windows of houses in Barkerville.

He says Cubans are rationed four pounds of meat every two weeks. Only the last few years have they had any meat to ration. Thanks to Canadian holsteins crossed with Cuban stock have they been able to get that.

He does not tell about the children getting free milk now, unknown 20 years ago.

On the whole the mass of the Cuban people have more to eat and clothes to wear than ever before. Rationing makes a more even distribution of goods in short supply.

One very nice thing you see among the young is the scarcity of long hairs. The boys and girls of school age, are well behaved, neatly groomed and dressed in blue and white.

It is significant that in less than 20 years a high rate of illiteracy has been reduced to about two per cent. Batista's largest garrison town outside Havana is now a huge school housing 16,000 children. Moncada barracks in Santiago de Cuba is also a huge school.

I felt much safer at night, walking the streets of Havana, than many cities I have been in Canada lately.

Havana, of the American henchman Batista, was a huge gambling den and a brothel for the rich. Cuba is now a country where honest and sincere people can visit and feel they are not being ripped off — where a new social order is being built by the seat and labor of its people.

It is not that they have accomplished so little, but how much they have done in such short time with the tools they have.

J. GILLBANKS,
620 Dobson St.,
Duncan, B.C.

RCMP break-in

The allegation that the RCMP indulges in illegal break-ins and the claim by RCMP spokesman Mr. Kelly that any such break-ins must have been due to the over-zealous behavior of individual members of the lower ranks, on their own initiative, and out with police policy, brings up several questions.

If true, who are the people whose houses have been broken into? Are they big shots suspected of crime or only little shots?

Police rightly claim that so often these days their hands are tied. Whose fault? Is this one way to circumvent that problem or is it the thin end of some kind of wedge?

Personally I didn't find Mr. Kelly too convincing in his claim that such alleged illegal entries by RCMP were not sanctioned or ordered to be carried out by higher police officials. If I am right, then we have to be extremely sorry for rank and file members left holding the baby. Their esprit de corps would understandably be slightly bent. I also suspect that such illegal entries, if carried out, were more to show "something on the books" of the RCMP than a real honest, concerted drive to get at the real criminals, the big bosses, the fat cats, the sleezy, rotten, stinking criminals who control drugs, the prostitution rings, the porno racket and any other slimy endeavour they indulge in.

Is Harry Schultz right? He says he has rarely seen so "complacent a citizenry . . . fun to talk to hundreds of young girls but terrifying to see such complacency on a mass scale . . . don't recognize or care that their freedom is slowly being lost."

That's us he's talking about. Some wag once said, re our American neighbors, that "It is the only nation which has passed from barbarism to decadence without an intervening period of civilization." As tolerance is frequently indifference in disguise might he now add: "Canada is one of the few nations to progress from pioneering to wishywashyness with an intervening period of not much."

And what, you may ask, has this to do with the RCMP and their alleged illegal actions? Simple. An indifferent, complacent citizenry prone to permissiveness is a colossal hindrance to the police in their task of upholding the law and any police force in this situation will find it almost mandatory to cut a few corners. Why didn't Kelly say that?

A. W. SMITH,
9780 West Saanich Road,
Sidney, B.C.

You'd like to invest, but you're not sure how. And you're afraid of taking a chance.

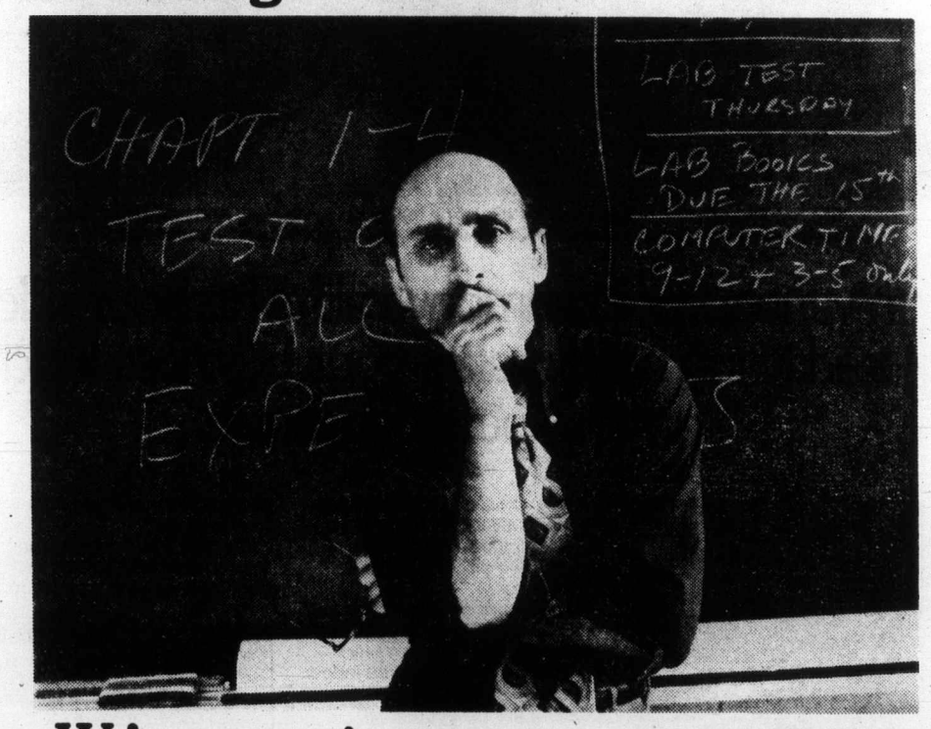

We've got an investment we guarantee.

It's simple. It's called a Guaranteed Investment Certificate. And it guarantees you a high rate of interest.

What it is, is a kind of term deposit. You put money aside for a set period of time. For a five-year deposit, you need just $500. For one to five years, $1000. For less than one year, $5000.

We pay you your interest one of two ways. We can mail you a cheque. Or deposit it directly in your Royal Trust Savings or Chequing Account.

But this is just one of the many ways we do more for your money. We offer a wide range of financial services. From Guaranteed Investment Certificates. To total investment management.

So drop in and see us.

See what we can do for you.

Royal Trust
We do more for your money.

Royal Trust Bldg.
1205 Government St., Victoria
388-4311
Other offices in Vancouver and Kelowna

Navies to honor Capt. Cook

1978—summer of ships

A four-day naval review of warships from up to 12 nations will take place at Victoria next summer as part of the Captain Cook Bicentennial celebrations and tall ships race.

The warships review is scheduled for July 31 to Aug. 3, the week following the visit to Victoria of 10 or 12 tall ships and a 60-vessel flotilla of Class-B sailing ships, bicentennial executive director Ed Sweeney said Monday.

Class-B ships are from 40 to 100 feet. The Bluenose II, for example, is a Class-B ship.

The tall ships are scheduled to sail into the Inner Harbor on July 20 on the first leg of the biennial American Sail Training International Race. The tall ships are the world's last remaining high-masted sailing vessels.

Nations invited to take part in the warships review were the United Kingdom, Australia, New Zealand, Fiji, the U.S., South Korea, France, Spain, Mexico, Peru, Japan, Indonesia and Canada.

Sweeney said Japan has confirmed that it would attend, and the provincial government is awaiting confirmation from the others.

"We're expecting a wide variety of naval warships, at least one from each nation, maybe three or four. We're expecting three or four from the U.S.," he said.

Sweeney also said that two tall ships from Japan will spend four days in Victoria next spring, giving the city a glimpse of what's in store for the summer.

The Nippon Maru and the Kaiwo Maru, high-masted training vessels of the Japanese Navy, will visit the Inner Harbor June 16-20. The remaining tall ships are expected about a month later.

The two Japanese tall ships are calling on Victoria early because their training schedule conflicts with the race, which starts in Hawaii June 25 and ends in San Francisco, involving a three-day layover in Victoria and a five-day visit to Vancouver.

Sweeney said the province is paying the American Sail Training Association about $100,000 to have the 10 to 12 tall ships visit B.C. The 1978 bicentennial marks the 200th year since Capt. Cook landed in Nootka Sound on Vancouver Island.

"We're hoping to get as many tall ships as possible into the Inner Harbor, but docking is going to be a real problem. If we have to anchor them we will, but we hope to have as many as possible at the dockside and open to the public," Sweeney said.

Judge discards death definition

MADISON, Wis. (UPI) — A judge has thrown out Wisconsin's definition of death and told doctors to unplug a life support system for a young mental patient they said had died from irreversible brain damage. Judge Robert Pekowsky said the state's common law definition of death — absence of a heartbeat or breath — was "inadequate and inappropriate."

Horticulturalists meet tonight

Victoria Horticultural Society will hear a talk by Richard White on fall plantings when it meets at 7:30 p.m. today at St. Matthias Church Hall, 600 Richmond.

Western Canada favors elected Senate—academic

Western Canadians want elected senators to ensure their regional aspirations are heard in Ottawa.

The need for revamping of the senate — now an appointed body — is a consistent demand heard from participants in Canada West Foundation workshops, according to foundation president Stanley Roberts, former vice-president of Simon Fraser University. The last of the 12 workshops held throughout western Canada took place Saturday at the University of Victoris.

"There was a strong, strong, demand for reform of the Senate and replacing it with an elected body which would have to face the electorate," Roberts said after the workshop attended by about 30 persons.

Roberts said the idea of an elected Senate representing the concerns of all regions was put to Quebec Premier Rene Levesque during an informal discussion at last month's Editorial Writers Association conference in Calgary. According to Roberts, Premier Levesque said Quebec might listen to such a proposal but that it would not originate from his government.

A second point emerging from the Victoria and the other workshops was the need to give people the ability to travel inexpensively throughout Canada, Roberts said.

"If we could travel to the Maritime provinces and Quebec and the Quebecois could come here and talk — half of our problems would be solved."

A further concern emerging from the workshops has been the need for more secondary industries in western Canada.

"They don't want an economy based on depleting non-renewable resources," Roberts said.

Roberts said the concerns expressed at all the workshops would form the basis for a conference on western Canada to be held in Calgary.

He expects the conference will endorse certain resolutions to be passed on to the four provincial governments which finance the four-year-old Calgary-based foundation.

The foundation was originally created to look just at the economic concerns of western Canada but even before the Quebec election it broadened its scope.

"It's all well and good to determine the economic aspirations for the people in western Canada but if Canada doesn't remain a nation we're wasting our time," said Roberts, who is optimistic that Canada wil last.

INCOME TAX COURSE

BY CORRESPONDENCE

You can Earn Extra Income — Learn how to prepare the new Tax Forms and become an INCOME TAX CONSULTANT.

For Full Details, Contact

CANADIAN SCHOOL OF TAX ACCOUNTING

150 EGLINTON AVENUE E., TORONTO, ONTARIO M4P 1E8

Hovercraft tenders out

The provincial government has called for tenders for a hovercraft ferry capable of travelling over land, water and ice.

Highways Minister Alex Fraser said Monday the 66-foot craft should be capable of carrying three cars or one semi-trailer truck unit across the 900-foot-wide Nelson River, 40 miles downstream from Fort Nelson-Fort Simpson northern highway route.

Snow chokes Peace area

GRANDE PRAIRIE, Alta. (CP) — Work crews were trying to restore power and some students were unable to reach their schools Monday following an early-autumn snowstorm in the Peace River country Sunday.

The snow, which began falling about 6:30 a.m. Sunday, ranged from 8.4 cm here to more than 20 cm in the central Peace River country 50 miles to the north.

Alberta Power said electricity was out in the Spirit River-Fairview area and in the region east of Grande Prairie.

"We have no idea how many sustomers are out because telephones in some areas also seem to be out of service," a spokesman said.

"Trucks were unable to get into some areas because the roads are so bad."

He said a "couple of feet" of snow was blocking some district roads.

Most schools were open Monday but buses could not handle five-foot high drifts in the central Peace area.

Many vehicles were reported in ditches Sunday along Highway 2 between Grande Prairie and Peace River and on Highway 43 south of Valleyview.

Farmers, already plagued by a wet fall, face further delays in harvesting their crops.

N.I.P. talks planned

A series of public meetings to discuss a $300,000 Neighborhood Improvement Program in one of the earliest-settled areas of Saanich is being arranged by N.I.P. coordinator Sharon Chow.

The area is bounded by Burnside, Cadillac, Harriet and the Trans-Canada Highway.

The area consists of 900 low-and intermediate-density housing units.

The money is expected to be spent on boulevards, roads, parks and community facilities.

DENTURE PAIN?

Anbesol relieves denture pain fast. Cools, soothes and helps prevent infection.

Starting soon in Victoria . . .

DALE CARNEGIE COURSE

in

Effective Speaking — Human Relations — Self-confidence
Memory Training — Selling Your Ideas
Overcome Worry and Tension
FOR INFORMATION SEND:

NAME .....
ADDRESS .....
PHONE: Res. ..... Bus. .....

TO VICTORIA PRESS, BOX 35

9-6 *Presented by T. W. Thorfinnson & Associates Ltd.*

Our Top-of-the-Inn revolving restaurant has a fine reputation for its food. And from your table, you and your client will have the finest view in the entire city of Vancouver's constantly changing harbour.

In Vancouver, Commonwealth's harbour side Holiday Inn hotel makes your business lunch an unexpected pleasure.

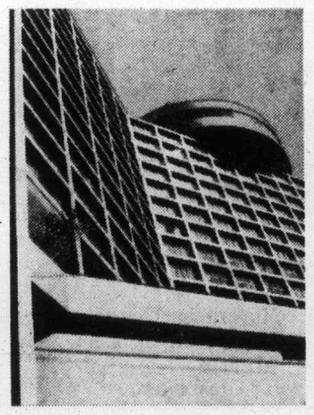

Commonwealth's Holiday Inn Vancouver-City Centre is a new, 455 room hotel at the heart of the city and right on the harbour.

Our revolving restaurant is just one example of how different we are for the business traveller.

Other examples are free indoor guest parking, 7 fully equipped meeting rooms, secretarial service upon request and a free morning paper at your door. We're also central, near all major office buildings and Gastown.

Our rooms are different, too. Extra big and extra quiet, with an extra long double bed, a desk, table and 2 easy chairs so you can work properly, and sliding glass doors to let in the fresh sea air.

So next time you visit Vancouver, stay with us and make your business trip a pleasure.

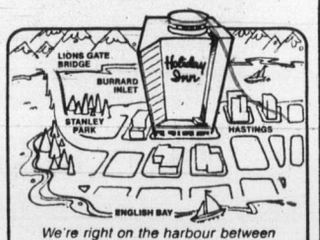

We're right on the harbour between the Baxter Building and the Board of Trade. Georgia is three blocks away. Burrard just one block east.

For business travellers, Commonwealth does things differently.

COMMONWEALTH'S Holiday Inn® VANCOUVER-CITY CENTRE

1133 W. Hastings St., Vancouver, B.C. V6E 3T3 (604) 689-9211

For free Holidex reservation service and a guaranteed room rate at any Holiday Inn, call toll free 1-800-261-8811

And now, guarantee your reservation with our Guaranteed All Night Reservations Programme.

EASE INTO WINTER SPECIALS

Take advantage of these Ease Into Winter Specials from your Esso Checkpoint Service Retailer. A money-saving offer that will prepare your car before winter arrives — and help you get the most from your car over the long months ahead.

8.88 OR LESS, MOST CARS

Oil Change & Filter

Includes up to 4 quarts Esso Extra Motor Oil

or

Radiator Flush & Service

- Flush & pressure test radiator
- Install anti-freeze
- Top up washer solvent
- Check all belts, hoses & clamps
- Anti-freeze & solvent extra

Free 56 point Car Care Inspection

Our mechanics will check the areas in your car vital to trouble-free winter driving and, give you a written report plus estimate to complete the repairs indicated. Our Car Care Inspection is by appointment only. Phone today and be sure.

Esso Rad anti-freeze

Pillow-Pack **4.99** GALLON (Installation extra)

CASH & CARRY

Jug **5.29** GALLON (Installation extra)

Our Retailers guarantee their work for 90 days or 4,000 miles.

You pay no more than prices quoted, on most cars, for these Checkpoint offers at participating Retailers.

Put your purchase on your Esso credit card. Or, at most Esso stations, you can use your Visa or Master Charge card.

OFFERS EXPIRE OCTOBER 22, 1977

Checkpoint Service

Esso Working harder to keep you moving.

Burnside Esso Service 300 W. Burnside Rd., Victoria 382-4331	**Carey Esso Service** 3896 Carey Rd., Victoria 479-3333	**Causeway Service Ltd.** 308 Menzies St., Victoria 383-6312	**Cedar Hill Esso Service** 3927 Blenkinsop Rd., Victoria 477-1617
Duncan Esso Service 280 Trans-Canada Hwy., Duncan 746-6641	**Eddy's Service Ltd.** 5832 Trans-Canada Hwy., Duncan 746-5912	**Glanford Esso Service** 4233 Glanford Ave., Victoria 479-6414	**Imperial Centre** 1700 Hillside Ave., Victoria 592-2455
Mayfair Esso Service 3201 Douglas St., Victoria 388-5814	**McKenzie Esso Self-Serve** 4001 Quadra St., Victoria 479-4715	**University Hts. Esso** 3954 Shelbourne Ave., Victoria 477-2811	

King Fisherman

Boy, 7, among best

A new contender for the King Fisherman Contest Molson's fish-of-the-month prize or the Molson's crest for September is seven-year-old Morgan Dennis, who landed an 8.8-pound coho at Deep Bay on a home-made Flashtail fly, eight-pound test line and trout rod.

There is a Little Chief smoker from Molson's each month for the quality sportsman-like catch, and about 10 crests for other quality catches.

Joe De Bodt of Lake Cowichan and Jim Peterson of Lake Cowichan have been finding some good coho fishing on the outside of the Nitinat Bar. Biggest so far was 15¼ pounds.

In 1966 De Bodt won the coho division with a 21.6-pound coho from San Juan Bay.

Latest King Fisherman entries:

LAKE TROUT

Blue Gables Resort
G. Ethier; 3.8, 2.12, 4.0, St. Mary Lake, gang troll.
Caycuse House 68
Shannon Taylor, Caycuse Camp, Honeymoon Bay; 4.7, Cowichan Lake, roe.
Shady Willows Resort
Peggy Tateham; 1.4, 2.9, St. Mary Lake, Willow Leaf, worm.
John Tateham; 1.12, St. Mary Lake, Willow Leaf, worm.
Marjorie Lomas, Ganges; 2.12, St. Mary Lake, worm.

SMALL-MOUTH BASS

Daves Low Cost
Edith Tiesu, Lake Cowichan; 1.12, Cowichan Lake, worm.
Walter Tiesu, Lake Cowichan; 3.0, 1.3, 1.0, 1.12, Cowichan Lake, worm.

SPRING (CHINOOK)

La Bella Viste
Pete Fediw; 10.0, 9.8, 5.0, Bowser, Action Flashtail.
Caycuse House 68
Barbara Robertson; 14.8, Poetts Nook, green, white Flashtail.

COHO

Sunny Shores Resort
Steven Andreychuk; 12.0, Secretary Island, Stingsilda.
Bruce Sorensen; 10.4, 8.0, 8.0, 8.12, 17.0, 10.0, 5.0, 6.12, Secretary Island, Deadly Dick.
Shane Heavener; 10.8, 10.0, 9.0, 7.4, Secretary Island, Stingsilda.
Jeff Sorensen; 10.0, Secretary Island, Deadly Dick.
Shane Heavener; 10.8, 10.0, 9.0, 7.4, Secretary Island, Stangsilda.
Jeff Sorensen; 10.0, Secretary Island, Deadly Dick.
Caycuse House 68
Barbara Robertson, Caycuse Camp, Honeymoon Bay; 12.8, Poetts Nooks, green, white Flashtail.
La Bella Viste
Pete Fediw; 8.8, 7.8, 8.4, Bowser, Action Flashtail.
L. Curran; 6.0, 6.4, Chrome Island, Bowser, Flashtail.
Floyd Cooper, Ripon, California; 7.8, Bowser, herring.
J. Savage, Qualicim Beach; 12.8, Tom Mack.
Robert Bell; 7.8, 7.2.
Floyd Fediw, North Vancouver; 9.0, Bowser, Action Flashtail.
John Hockman, Dallas, Oregon; 8.0, 7.8, 6.0, 6.0, Bowser, herring.
Bill Donald, Surrey; 7.0, Bowser Flashtail.
Kilarney Resort
Larry Amos, Campbell River; 9.8, 9.0, Miracle Beach, Buzz Bomb.
River Sportsman
Fay Fletcher, Campbell River; 17.12, Campbell River, Bucktail.

James Bay Anglers
Frank Poole; 8.0.
Gordon Heinekey; 8.3, Macaulay Point, Buzz Bomb.
Dave Jenvey; 5.0, 5.0; breakwater, Buzz Bomb, Pirken.
Ray Rann; 7.5, Albert Head, minnow.
Gary Small; 9.6, Brotchie Ledge, Strip Teaser.
J. Chow; 7.0, Brotchie Ledge, Strip Teaser.
John Turnbull; 7.4, Brotchie Ledge, minnow.
J. Davis; 5.0, Albert Head, hootchie.
Raymond Graham; 7.6, Albert Head, Buzz Bomb.
A. Abbott; 8.14, Brotchie Ledge, Strip Teaser.
Brian Webster; 8.9, 6.14, Brotchie Ledge, Stingsilda.
Fred Poehlke; 14.0, breakwater, Strip Teaser.
Herb Knight; 13.4, Brotchie Ledge, Strip Teaser.
Jeune Brothers & Peetz
Bill Richard; 11.0, Brotchie Ledge, Squirt.

Belmont Park Fire Hall
R. Ireland; 11.0, Secretary Island, minnow.
Cheanuh Marina
Eric Henry; 15.0, 15.0, 12.0, Beechey Head, Buzz Bomb.
Larry Brooks; 9.0, 8.8, Trap Shack, anchovy.
J. Smith; 15.0, 10.0, 10.0, Trap Shack, minnow.
Jim Coupland; 15.0, 14.0, 10.0, 7.0, Church Rock, Strip Teaser.
Larry Charles; 11.8, 10.0, 9.0, 7.0, Bedford Island, Buzz Bomb.
Inge Karcher; 9.0, Beechey Head, Strip Teaser.
R. Layfield; 5.0, Bedford Island, minnow.
Carl Hansen; 6.0, 7.0, Trap Shack, Buzz Bomb.
Rob Logan; 10.0, Trap Shack, Stingsilda.
Pat Campbell; 10.0, 10.0, Bedford Island, spoon.
A. Anderson; 10.5, Bedford Island, Minnow Teaser.
Fred Cull; 9.0, Beechey Head, anchovy.
Ed Hale; 12.5, 11.12, 10.5, 10.0, Becher Bay, Buzz Bomb.
M. Spark; 10.0, 8.0, Beechey Head, hootchie.
Lou Jarvis; 9.8, 8.0, Bedford Island, Krippled K.
Brian Gibson; 12.0, 11.0, Church Rock, Strip Teaser.
Eyar Wood; 6.0, 5.0, Becher Bay; Strip Teaser.
Curly Waltz, Alberta; 8.8, Aldridge Point, minnow.
A. Robilliard; 8.0, Beechey Head.
P. Awalt; 10.0, minnow.
J. Smith; 16.8, 9.8, Church Rock, anchovy.
Art Matt; 8.8, Trap Shack, hootchie.
Dennis Charles; 10.8, 10.0, Bedford Island, Buzz Bomb.
C. Margetish; 14.0, 13.8, 13.0, 7.0, Beechey Head, Buzz Bomb.
George Marios; 9.0, Church Rock, Buzz Bomb.
Mel Padgett; 17.0, 14.8, 14.0, 13.0, Trap Shack, Buzz Bomb.
Jack O'Connor; 14.8, 9.8, Trap Shack, Radiant Squirt.
Merv Gibson; 15.0, 12.0, 8.0, 6.0, Church Rock, minnow.
Ken Clark; 11.8, 10.6, 9.0, 8.6, Bedford Island, hootchie.
Brian Gibson; 12.5, 10.5, 10.5, Church Rock, Strip Teaser.
D. Decosta; 10.0, 10.0, 11.0, 12.0, Becher Bay.
Curly Walz, Alberta; 12.0, Aldridge Point, minnow.
Peter Presidente; 10.8, 10.0, 10.0, 9.8, Beechey Head, Strip Teaser.
Ian Smith; 15.12, 14.12, 13.8, 8.8, Church Rock, minnow.
Fran May; 9.9, Church Rock.
Eric Roberts; 14.8, 11.0, Becher Bay, minnow.
Garry Bellagente; 7.0, 12.0, 10.0, 10.0, Becher Bay.
Jessie Seymour; 8.8, 9.8, Church Rock, minnow.
Bert Hunt; 12.0, 9.0, Church Rock.
M. Callister; 6.0, Race Rocks, minnow.
Fred Cull; 7.0, 8.0, Church Rock, anchovy.
Allan Iwayshyn; 17.0, 13.5, 10.0, Bedford Island, Buzz Bomb.
A. Nichol; 7.0, Race Rocks, Minnow Teaser.
Doris Clark; 11.0, Church Rock, minnow.
Dan Preuss; 10.0, Trap Shack, hootchie.
J. Semenowich; 11.0, 12.0, Church Rock, Strip Teaser.
A. Semenowich; 11.8, 11.0, Church Rock, Strip Teaser.
Ruby Ralph; 5.4, 6.8, 7.10, Church Rock, minnow.
Lou Jankowski, Calgary, Alberta; 11.4, Church Rock, Strip Teaser.
Tom Britton; 14.8, 14.0, 11.12, 11.8, Church Rock, anchovy.
K. Watson; 12.0, 8.0, 7.0, Trap Shack, Strip Teaser.
Bob Brazier; 6.0, 5.0, Church Rock.
Audrey Johnstone, Calgary, Alberta; 11.0, 10.6, Trap Shack, green hootchie.
Eric Chandler; 14.0, Beechey Head, Strip Teaser.
George Marios; 12.0, 10.0, 9.8, 9.8, Church Rock, Buzz Bomb.
Roger Loughney; 17.0, Beechey Head, minnow.
Claire Michelsen; 9.0, 10.0, 10.8, Bedford Island, Stingsilda.
Dade Michelsen; 11.8, 10.0, 9.0, Bedford Island, Stingsilda.
Ken Morrison; 7.9, 13.6, 11.2, 10.9, Church Rock, anchovy.
F. Anderson; 13.6, Church Rock, anchovy.
Merv Gibson; 13.6, 12.0, 11.0, 9.0, Church Rock, Strip Teaser.
Brian Gibson; 11.5, 9.5, 10.0, 7.0, 12.5, 11.5, 11.5, Church Rock, Strip Teaser.
Jessie Seymour; 15.0, 11.8, 5.0, Church Rock, minnow.
A. Danyluck; 12.0, 10.0, 9.8, 9.0, Beechey Head, Buzz Bomb.
Al Chandler; 13.0, 7.0, Secretary Island, Strip Teaser.
H. Rollin; 10.0, 15.0, Strip Teaser.
Geno Knapp; 9.5, 9.5, 9.5, 9.5, Church Rock, Strip Teaser.
Jack O'Connor; 7.8, Trap Shack, Radiant Squirt.
Dennis Charles, 12.8, 11.0, 10.8, 10.8, 9.0, 7.8, 5.8, Bedford Island, Buzz Bomb.
Mel Padget; 8.8, Beechey Head, Buzz Bomb.
W. Twells; 11.0, 6.0, Aldridge Point, Strip Teaser.
Dave Lobb; 14.8, Church Rock, Strip Teaser.
Roger Loughney; 8.6, Becher Bay.
Viola Loughney; 7.6, Bechey Bay.
James Bigger, Summerland; 16.0, 15.0, 15.0, 14.8, 14.8, 10.0, 10.0, 10.0, Strip Teaser.
R. Whetter; 13.2 8.7, 8.6, 7.3, Church Rock, anchovy.
A. Armstrong, Red Deer, Alberta; 8.0, Church Rock, Fleshtail.
Howard Poole; 12.0, 9.0, Race Rock, minnow.
J. Shaw; 13.8, 5.5, Church Rock, Strip Teaser.
Art Masysychyn; 7.8, Becher Bay, Minnow Teaser.
Ron Howard; 11.0, 9.0, 9.0, 8.6, Becher Bay, Jensen Pirken.
Pat Brennan; 10.11, Beechey Head, minnow.
Merv Gibson; 10.6, 10.0, 7.0, Church Rock, Buzz Bomb.
Ann Semenowich; 6.0, Church Rock, Strip Teaser.
E. Raeder; 12.0, 11.0, 9.8, 6.0, Beechey Head, Strip Teaser.
Bruce Cryer; 12.5, 10.9, Beechey Head, Pirken.
Mike Corick; 12.0, 7.0, Bedford Islamd, Strip Teaser.
Ed Hale; 12.5, 10.5, 10.0, 10.0, Aldridge Point, Buzz Bomb.
Art Siebel; 10.0, 9.8, 9.0, 9.0, Beechey Head, Strip Teaser.
C. Margetish; 13.0, 12.8, 11.8, 10.0, Becher Bay, Buzz Bomb.
David Mick; 11.0, 8.0, 9.0, 5.5, Becher Bay, Jensen Pirken.
Ken Morrison; 9.8, 7.6, 8.2, 7.4, Church Rock, anchovy.
L. Ruark; 12.8, Bedford Island, Squirt.
Gene Podwinski; 10.8, 10.9, 11.8, 6.5, Beechey Head, minnow.
Lou Jarvis; 15.0, 14.0, 12.8, 7.0, Church Rock, Krippled K.
Pat Campbell; 14.8, 12.0, 10.0, 9.0, Church Rock, Spoon.
Bernice Stubbings; 12.0, 8.8, Beechey Head, Buzz Bomb.
A. Nichol; 8.0, Church Rock, Strip Teaser, minnow.
M. Callister; 9.0, Church Rock, Strip Teaser, minnow.
Don Carruthers; 10.0, 10.0, 11.0, 11.0, Church Rock, Buzz Bomb.
Bob Hunter; 14.0.
Thomas Britton; 10.8, Trap Shack, anchovy.
Rost Huddleston; 14.8, 12.0, 9.0, Beechey Head, Flashtail.
J. Szauer; 11.8, Church Rock, Strip Teaser.
Deep Cove Boat Rentals
Kirk Unwin; 7.0, 8.0, 8.0, Wain Rock, Stingsilda.
Jack Sutherland; 8.10, 7.10, 6.0, Whiskey Point, pink Bucktail.
Dennis Morgan; 8.8, Wain Rock, home made Flashtail.
G. Manning; 7.14, Coal Point, Bucktail.
Robert Yule; 11.12, Patricia Bay, green hootchie.
Cohe Marina
Dirk Okker; 5.7, Cowichan Bay, Radiant Squirt.
Dick James; 6.6, Cowichan Bay, Radiant Squirt.
Brechin Point Marina
Allan Blechingberg, Nanaimo; 8.6, Five Finger Island, Flutter-tail.
Marion Podritske, Nanaimo; 7.10, Five Fingers Island, Nosky Killer.
South Shore Service
Jim Peterson, Lake Cowichan; 14.2, 12.3, 12.0, 11.10, 15.0, 14.6, 14.6, 13.2, 13.0, 12.1, 13.10, 12.11, Nitinat River, herring.
Joe DeBodt, Lake Cowichen; 13.6, 12.4, 11.6, 14.2, 13.2, 9.4, 8.6,
Joe De Bodt, Lake Cowichan; 13.6, 12.4, 11.6, 9.3, 14.2, 13.2, 9.4, 8.6, Nitinat River, herring.
Chubby Bicizo, Lake Cowichan; 15.4, 14.1, 12.3, 8.5, Nitinat River, herring.
Louis Bicizo, Lake Cowichan; 14.6, 10.3, 7.2, 7.0, Nitinat River, herring.
Carol Peterson, Lake Cowichan; 15.10, 14.8, 13.12, 9.3, Nitinat River, herring.
Janet Peterson, Lake Cowichan; 12.4, 12.0, 11.2, 8.3, 8.6, 7.12, 7.0, 6.2, Nitinat River, herring.
Joe DeBodt, Lake Cowichan; 14.2, 13.1, 10.6, Nitinat River, herring.
Seacroft Resort
Doreen Cunningham, West Vancouver; 7.8, Bowser Lighthouse, Nosky Killer.
M. McRorie, New Westminster; 6.6, Seacroft, Bewser, Herring Strip.
LAKE TROUT
Cedars Resort
B. Budden, Lake Cowichan; 3.0, Cowichan Lake, Lucky Knight.
Zuiderzee Campsites
Olive Bellas, Port Alberni; 1.0, 1.4, Quennell Lake, worm.
W. Heigesen; 1.0, 1.0, Quennell Lake, worm.
Dan Hamelin, Port Alberni; 1.8, Quennell Lake, worm.

SMALL-MOUTH BASS

Dave's Low Cost
Edith Tiesu, Lake Cowichan; 1.12, 1.4, Cowichan Lake, worm.
Zuiderzee Campsites
Kurt Poulsen; 1.4, Quennel Lake.
Alan Hamelin; 1.0, Quennell Lake, worm.
W. Heigesen; 2.0, Quennell Lake, worm.
Tyee Marine and Fishing Supplies
Ron Francis, Campbell River; 36.10, 36.10, Tyee Pool, Bucktail, fly.

SPRING (CHINOOK)

Genoa Bay Marina
Wally Lum; 25.5, Cowichan Bay, Strip Teaser.
James Bay Anglers
Herb Kruger; 10.8, Brotchie Ledge.
J Davis; 6.8, Albert Head, hootchie.
S. Engel; 5.8, Brotchie, Strip Teaser
Grae Langston; 7.7, pink, Brotchie Ledge, Strip Teaser.
S. James; 5.4, Brotchie, Strip Teaser.
Charles Andrews; 6.6, Clover Point, squid
Brian Webster; 8.15, Brotchie Ledge, Stingsilda.
John Chow; 9.0, Brotchie Ledge, Stingsilda.
Cheanuh Marina
Gene Podwinski; 5.1, Beechey Head, minnow.
Mike Corick; 8.0, Bedford Island, Strip Teaser.
Bruce Cryer; 9.5, 6.0, Beechey Head, Pirken.
Brian Gibson; 21.5, Church Rock, Strip Teaser.
Jessie Seymour; 10.0, Church Rock, minnow.
Dade Michelsen; 8.8, Bedford Island, Stingsilda.
T. Preston; 25.6, 17.0, 16.8, Church Rock, Strip Teaser.
Jack Fehler; 21.0, 18.0, 16.0, Church Rock, Strip Teaser.
A. Semonowich; 10.0, Church Rock, Strip Teaser.
J. Semenowich; 15.0, Church Rock, Strip Teaser.
Dan Preuss; 16.0, Trap Shack, Strip Teaser.
Bert Hunt; 16.0, 23.0, 10.0, Church Rock.
Eric Roberts; 5.0, 6.0, Becher Bay, minnow.
Brian Gibson; 12.5, Church Rock, Strip Teaser.
Herb Stern; 15.0, 9.0, Aldridge Point, Strip Teaser.
P. Awalf; 20.0, minnow.
Curly Walz, Alberta; 16.8, 5.8, Aldridge Point, minnow.
M. Spark; 5.0, Beechey Head, hootchie.
Carl Hansen; 8.0, Trap Shack, Buzz Bomb.
Oskar Karcher; 8.0, Beechey Head, Buzz Bomb.
Eric Henry; 21.0, 20.0, 15.0, Beechey Head, Buzz Bomb.
Anchor Marina
Harold Ronningen, Shawnigan Lake; 28.0, Cowichan Bay, Strip Teaser.
Sig Hoem, Shawnigan Lake; 16.0, Cowichan Bay, Strip Teaser.
Harold Ronningen, Shawnigan Lake; 23.8, Cowichan Bay, Strip Teaser.

COHO

Anchor Marina
Tom Spencer; 6.4, 7.2, Cowichan Bay, Bucktail.
Alan MacGillivray; 8.14, Separation Point, Strip Teaser.
C. Gunn, Cobble Hill; 8.14, Cowichan Bay, Bucktail.
Kay Spencer; 6.8, 8.4, 8.0, 9.9, Cowichan Bay, Bucktail.
Tom Spencer; 6.0, 5.12, Cowichan Bay, Bucktail.
E. Peterson; 12.12, Separation Point, silver hootchie.
R. Peterson; 9.8, Separation Point, Super Strip Teaser.

NEWS IN BRIEF

EDMONTON (CP) — Consumers will find a wide variety of new diet and soft drinks to choose from as the major part of Canada's ban on saccaharin begins to take effect. The ban on beverages containing the artificial sweetener, originally scheduled for July 1, was extended to Oct. 1 to allow the soft drink manufacturers time to work on substitutes

□

MIAMI (AP) — Miami Beach's luxurious Fontainebleau Hotel could be headed for the auction block unless owner Ben Novak can pay off $3.8 million in debts to a land development firm by Oct. 15.

Dade County Circuit Judge Dan Satin ordered Thursday the Fontainebleau be foreclosed unless Novack can pay the money to Roland International Corp., which claims Novack owes a total of $5.2 million.

□

OTTAWA (CP) — Solar home heating will become widespread in Canada within 25 years says a report released by Environment Minister Len Marchand. The report, prepared by Dr. Harold Foster and Dr. W. R. Derrick Sewell, recommends that government and private interests co-operate to manufacture and install solar equipment.

OTTAWA (CP) — Firemen battled a fire at a senior citizens' project in the city's west end for nine hours Saturday before bringing it under control but all 69 residents were evacuated safely, police said. The fire destroyed the top floor of the four-storey brick-exterior Roydon Manor and smoke and water damage was extensive in the other floors, a fire department spokesman said.

□

MOSCOW (CP) — Literaturnaya Gazeta, a Soviet weekly, suggested that an increase in the number of children born out of wedlock not only might improve the country's sagging birthrate but also might allow women who do not marry to have families. "Morality should not stand in the way of human happiness," wrote Leonid Zhukhovitsky.

□

VANCOUVER (CP) — The University Endowment Lands fire department has determined that an arcing electrical junction box caused a Sept. 24 fire which killed about 100 pigs in the University of British Columbia's swine research centre. Assistant fire chief Herb Crawford said the arcing in the plywood junction box was caused either by dampness or by vibration from work in the centre's laboratory.

BRING YOUR FIAT BACK TO THE EXPERTS

FIAT

FACTORY SERVICE
—11 YEARS—

VANCOUVER ISLAND'S LEADING PARTS AND SERVICE DEALER— WITH FACTORY TRAINED TECHNICIANS.

Brian Holley MOTORS LTD.
384-1161
SERVICE
3319 DOUGLAS, BETWEEN WOODWARDS AND WOOLCO
9-29

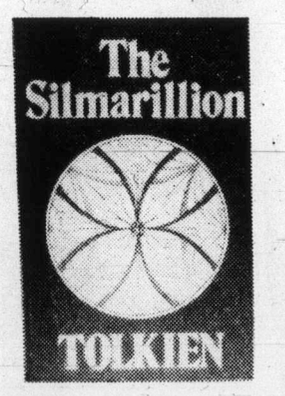

'The Silmarillion'!

The eagerly anticipated book, 'The Silmarillion' is now available at Eaton's. It recounts the early history of Tolkein's world of Middle Earth. A tragic, sombre story of the struggle of the High Elves against the universal domination of the Dark Lord. Edited and prepared for publication by J. R. R. Tolkein's son, Christopher Tolkein.

The Silmarillion' 10.95 per copy

Books, Dept. 205, Lower Main Floor

EATON'S

Sale Quality made-to-measure Suits

by Freedman's, a noted name in fine tailoring. Take on a new look of confidence from a wide range of colors at Eaton's. Our personalized service offers a selection of fabrics in all-wools and wool/polyester blends, specially suited to you and your needs. Come to Eaton's for suits from Freedman's, a classic name in Canadian tailoring.

3 pce. suit 219.97
2 pce. suit 184.98
Sport Coat 139.99
Pant 44.99
Vest 34.99

Made-to-measure Suits, Dept. 229, Main Floor

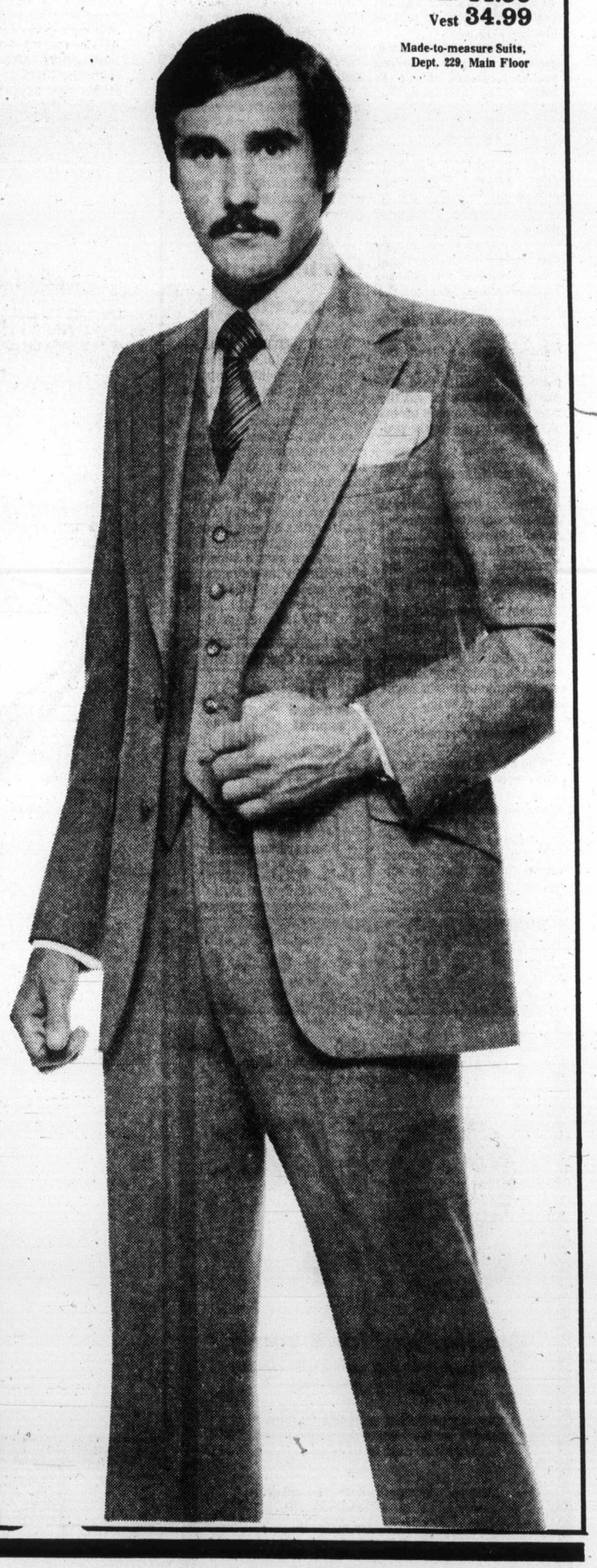

EATON'S

Despite progress

Air skills still vital to Arctic

EDMONTON (CP) — In the 50 years since bush flying first began out of this city, its fundamental purpose hasn't changed. It still provides the fastest, most practical and often the only link between remote areas and larger centres of population.

Despite technological advances which have brought scheduled jet service into areas where once only ski and float planes landed, the skills of the original bush pilots are still in demand.

"There will always be a need for bush flying in every place they can't afford to build a landing strip," said S. R. MacMillan, one of the original bush pilots of the 1920s.

Humble start

Bush aviation began humbly, ferrying passengers and supplies to and from small prospecting and diamond-drilling camps and carrying mail to Arctic missions and trading posts.

The first pilots had little technical training and their planes lacked the sophisticated instruments and navigational aids which are part of modern aviation.

There were no heated airplanes or hangars. Landing strips were frozen lakes, open fields or anything else that was flat.

Fly-by-days

"In the old days, the airplanes weren't equipped for night flying," said Jack Reilly, a veteran pilot who began flying in the early 1940s.

"You had to fly as far as you could with the light and then get down somewhere. Navigation was following the rivers and the land."

"People who worked in the bush were tolerant of the transportation problems because the airplane was their main link," Reilly said. "A really good bush pilot was the man who tried to pick up his passengers on the day he promised."

Opened far regions

Edmonton-based flights were instrumental in opening up isolated regions of northern Alberta, the Northwest Territories and finally the Arctic to economic development.

Increasing connection with industry led to improvements.

Oil and mining operations needed to transport manpower and equipment on a regular and punctual basis.

Business demands

"The cost of running these things necessitated efficient flying service," said R. A. Munro, western bush pilot and president of the Canadian Aviation Hall of Fame.

"The big change was that business made demands for certain things at certain times."

All this led to more sophisticated technology, improved safety standards, new landing strips and airports along major routes and better-trained pilots.

Bigger planes provided huge cargo capacity for oil-drilling equipment and helped turn bush aviation into a large-scale operation in the North.

Forced mergers

The costs of improving equipment and operating on regular schedules forced some of the small flying outfits to merge, leading to the formation of commercial companies such as CP Air.

But though bush aviation pioneering has brought the best of advanced air service into the North as well as other parts of Canada, there still exist new remote areas of oil and mineral exploration where the old bush-flying methods are needed.

"The old-time bush pilot is moving with the frontiers farther and farther north," said Reilly, still involved in northern flying as operations manager of Gateway Aviation.

"There'll always be frontiers for somebody to conquer."

Carter hints at tax cut

WASHINGTON (AP) — The Carter administration is considering splitting up its forthcoming tax package to give millions of Americans a quick tax cut next year.

In a Sept. 2 memo to President Carter, treasury department officials said Congress may not approve the entire tax bill by mid-1978, when the economy might need a tax cut. If a quick boost is needed, the administration could ask Congress to pass a separate bill cutting withholding taxes for wages and salaries in 1978 rather than the 1979 target date in the tax package.

5-Inch Continuous
GUTTER
in baked enamel
INSIDE OR OUTSIDE STORM WINDOWS. WINDOW REPLACEMENTS.
479-7121
FREE ESTIMATES
B.C. ALUMINUM
"THE NAME YOU KNOW"

Credit Foncier
CREDIT FONCIER TRUST

Since 1880
our assets have grown to over $1 billion,
invested throughout Canada.

9¼%

Guaranteed for 5 years.
Term investments with interest paid annually
($500 minimum investment)

Call us (collect calls accepted) for rates on monthly, semi-annual or compound interest; terms from 30 days to 10 years available.

Victoria: 1019 Blanshard St. (604) 388-6601
Vancouver: 681-5464 • White Rock: 531-7525
• Vernon: 542-4377
• Edmonton • Calgary • Regina • Saskatoon • Winnipeg • Toronto • Ottawa • London • Quebec • Montreal • Halifax

MEMBER CANADA DEPOSIT INSURANCE CORPORATION

SERVING BRITISH COLUMBIA SINCE 1894

You asked for it!
Eaton's fourth Du Barry Beauty Clinic

We've got it for you — 2½ hours of personalized beauty instruction from the experts, so register now! Du Barry's beauty consultant and Eaton's own cosmetician will teach you a unique, individual approach to beauty in a step-by-step application of skin care products and make-up. You pay only 3.00 to register, and your registration fee is redeemable on any purchase of 5.50 or more of Du Barry products at Eaton's. And with any Du Barry purchase of 8.50 or more, you'll receive a bonus. Our beauty clinic is open from 9:30 a.m. to noon on Monday, Tuesday, and Friday, October 17th, 18th and 21st, and from 5:30 p.m. to 8 p.m. on Wednesday and Thursday, October 19th and 20th. Register now — don't be disappointed. Call 382-7141, Local 211 or register in our Cosmetic Department.
Cosmetics, Dept. 216, Main Floor

EATON'S
BUYLINE 388-4373
Store Hours: Monday, Tuesday, Saturday, 9:30 a.m. to 5:30 p.m.
Wednesday, Thursday, Friday, 9:30 a.m. to 9:00 p.m.

Our Danskin Shop is now open at Eaton's

Danskins are not just for dancing. Swim, Exercise. Dress up for the evening. Go casual in jeans. Do it all in Danskins. Leotards that move as you do. Bend as you do. Stretch as you do. Classic leotard of pliant stretchy 100% nylon in black, navy, copen blue, S.M.L. 12.00

Tights in matching colors, S.M.L.XL. 6.50

Please come in to our new Danskin Shop in Eaton's. See our fine selection of Danskin styles and colors including professional weights and stretch cotton.
Hosiery Dept. 201, Main Floor

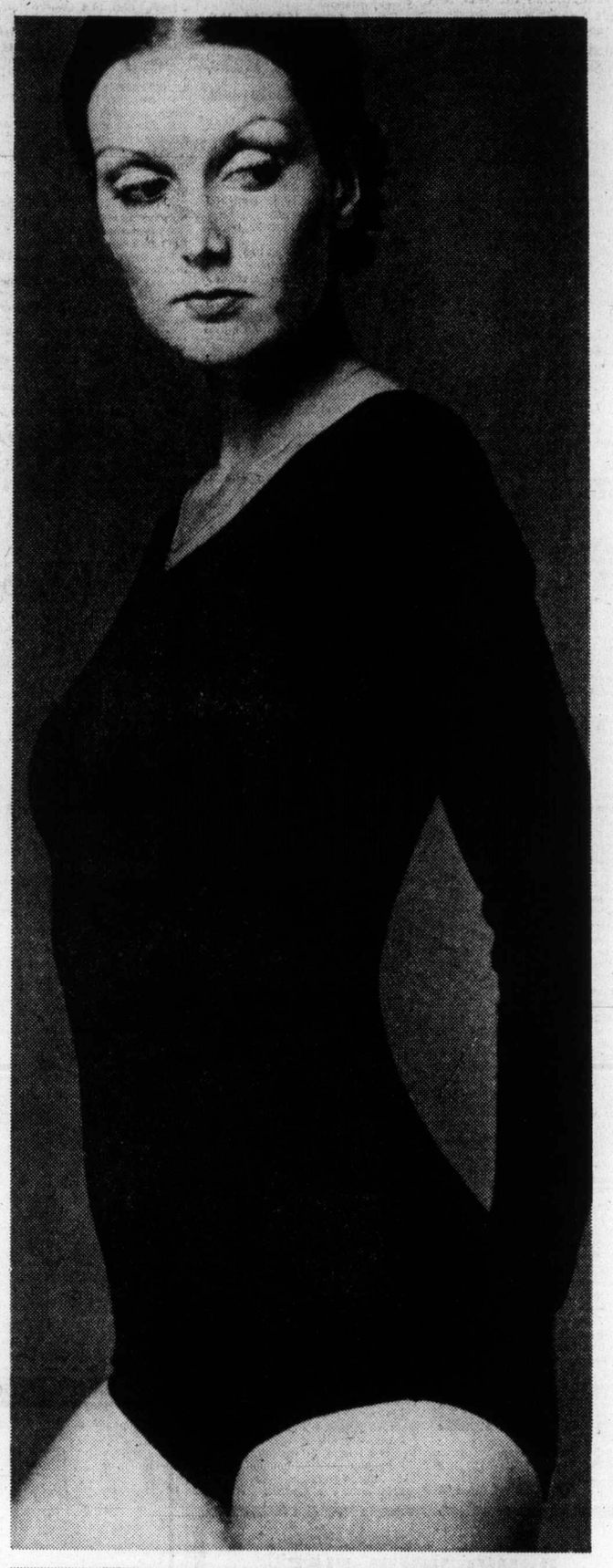

EATON'S

Sunflightacular
DAILY.
CFAX 1070 LISTEN!

The Daily Colonist.
Section Two Tuesday, October 4, 1977 Page 9

SEE AND DRIVE THE
1978 FORD FAIRMONT
October 7th, at
PETER POLLEN FORD

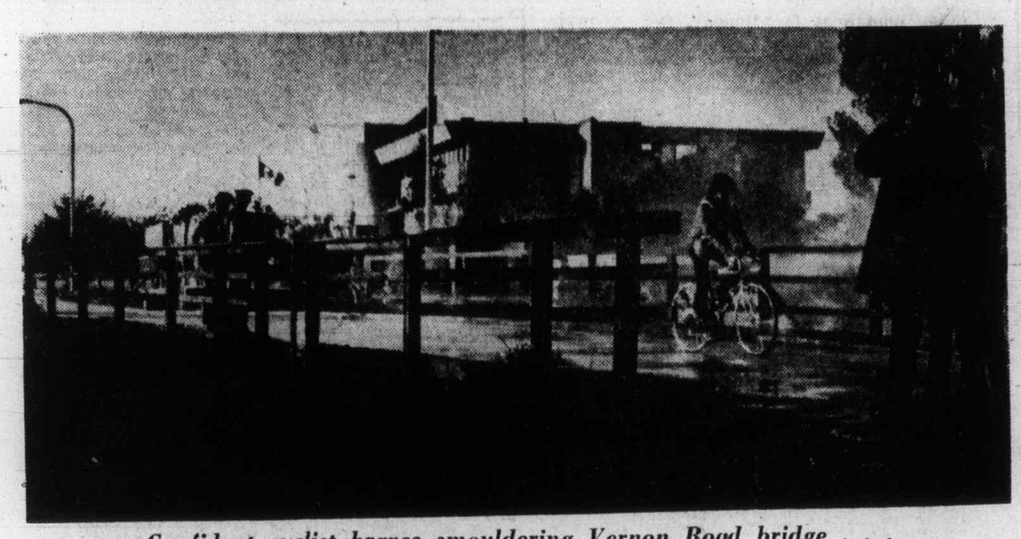

Confidant cyclist braves smouldering Vernon Road bridge . . .

Wood span

Children suspected in fire

The Vernon Avenue bridge will remain closed to traffic until Saanich municipal engineers can determine if the wooden structure was dangerously weakened by a fire late Monday afternoon.

The engineers are expected to file their report today on the future traffic use of the bridge.

Firefighters were called to the structure spanning the CNR tracks shortly before 6 p.m. The fire was out within about 20 minutes but not before it had charred the support structures.

Police are investigating the cause of the fire. According to a police spokesman, children are suspected.

—Colonist photos by Alex Barta

. . . while fireman soaks charred underpinnings

Caretakers lose legal time off as law backfires

By DON COLLINS
Colonist Reporter

A labor regulation created to protect apartment caretakers from landlords has actually had the reverse effect due to a drafting flaw.

As a result, an unknown number of caretakers are being deprived of legal time off, the Colonist learned Monday.

Aware of the weakness and the problems it has created, officials within the labor ministry say the necessary changes will undoubtedly be made.

Suit started

In the meantime, three resident caretakers say they have initiated legal action. The three say they are owed thousands of dollars in lieu of time off. However, action at this time is to be taken on behalf of only one of them. John Romashenko of Oak Bay.

Romashenko said all three had spoken to the same lawyer, but that the lawyer had advised them that it would be better to proceed with just one case to "establish a precedent."

The other caretakers are Doris Evans and Eric Tanke of Victoria.

The three were employed at different times as resident caretakers in a Saanich apartment block.

Mrs. Evans said they were repeatedly denied time off by the apartment manager, even though they are legally entitled to be off for a 32-hour period each week.

They took there complaint to the labor standards branch of the labor ministry, but found their way blocked by a weakness in the regulations.

The regulations concerned are part of the Minimum Wage Order of 1975 dealing with the occupation of resident caretaker. Unlike the Minimum Wage Act itself, the order is not legislated but is established by the Board of Industrial Relations.

The 1975 order stipulates that the caretaker is to be given a specified 32-hour period each week free from duty, and that the employer is to notify the caretaker in writing of the times concerned.

Minimum wage

Another section pertinent to the case sets a definite minimum wage for any hour the caretaker is required to work or to be on call during the 32-hour off-duty period. On June 1, 1976, the rate rose to $4.50 per hour from $4.12½.

The argument of Mrs. Evans and the others is that they were required to work without either time off or the required minimum payment for the overtime periods.

The weakness in the regulations involves the written notice of time off. As it turns out, when the landlord fails to post the time-off period, ministry investigators are unable to establish any record of what time off was owing. They can only order the landlord to post the time in the future.

This is essentially what Mrs. Evans was told in writing by an industrial relations officer a week ago. She was told in the letter the minimum wage order does not contain a requirement for payment in connection with an "undesignated" rest period.

Small victory

The ministry did manage to get Mrs. Evans $37.50 for working last Victoria Day plus another $2 in holiday pay.

This meant little to Mrs. Evans, who was claiming $2,400 for unpaid periods over a stretch of 15 weeks. The amount claimed for Tanke is $3,400, while Romashenko says he is owed $2,600.

The three claim there was a great deal of inconvenience involved. Romashenko said he was told last year that he could have Christmas off to go home to Saskatchewan, but that the apartment manager changed his mind at the last minute and ordered him to stay. His wife had already gone to Saskatchewan.

In most cases, it was a matter of being told to remain on the scene to show apartments to prospective buyers.

Others in fight

The three are not alone in their fight. Ministry officials say there have been similar complaints of loss of time off from manyy other resident caretakers.

"We're aware of the problem," a ministry official said Monday. "It's a weakness in the regulations, and it is something that will probably be taken care of in the future. But we're stuck with it at the moment."

J. R. Edgett, vice-chairman of the Board of Industrial Relations that established the order in question, agrees.

"The flaw is that when the employer doesn't put the hours in writing there is no way of pinning down the hours worked," Edgett said.

He said the Minimum Wage Act has been amended to give ultimate say in matters of minimum wage and overtime to the provincial cabinet.

Review ordered

As a result, the Board of Industrial Relations is reviewing the whole area of minimum wages and hours of work.

Edgett said recommendations would be going to cabinet and that while he couldn't speak for the rest of the board members, he hoped the necessary change would be made to give the caretakers the desired protection in the future.

"I'm hopeful the board will put some teeth into it," he said.

Victoria Labor Council secretary Larry Ryan, who has offered assistance to the three caretakers involved in the current case, said one answer to the problem would be for the caretakers to organize themselves.

Mrs. Evans agrees, but thinks many of the caretakers might be hesitant to take such action.

"There are a lot of older people among them and they tend to be afraid of getting into trouble," she said.

However, the idea of an association is being kept alive.

Romashenko
. . . dashes off letters

Meanwhile, the three caretakers in the fight are trying one other avenue. Romashenko was busy Monday night writing letters to Recreation Minister Sam Bawlf, who is a Victoria MLA; Consumer Affairs Minister Rafe Mair, and Labor Minister Allan Williams.

Down, down, down to record chill

Clear skies overnight were expected to bring near-freezing temperatures early today.

Today's highs should be close to 16 with skies clear and sunny.

A new record low for the day was recorded just before sunrise Monday at Victoria International Airport when the thermometer dipped to 1.6. The previous Oct. 3 low was 2.2 in 1969.

Fast action pledged to move 'eyesores'

Prompt action at eliminating "eyesores" in the Alan - Courtland - Wilkinson - Interurban area of Saanich on property owned by Lorne McNutt was promised Monday when McNutt met with Ald. Ian Cass and municipal administrator William Tremayne.

McNutt, accused by area residents of contravening municipal bylaws relating to unsightly premises and having unlicensed vehicles on his property, promised to deal with three of the contentious issues, Cass said.

He agreed to remove a hay baler which has been lying for two years on Saanich Road allowance on Courtland, and said several large chunks of rock would be removed from property he owned on Courtland.

McNutt also agreed "to take a look" regarding the disposal of an empty house moved onto his property several years ago without a permit, Cass said.

The finance and legislative committee chairman said a detailed report on the discussions with McNutt would be given at tonight's committee meeting.

Myles Barron of 1435 Courtland will be at the meeting to seek action in having abandoned cars, trucks and unlicensed vehicles removed from Saanich road allowances and from properties easily visible from heavily travelled roads.

Cass, describing his meeting with McNutt as useful, said "I think he's prepared to try and be reasonable."

Cass said he would be recommending the committee review bylaws dealing with unsightly premises and unlicensed vehicles on residential property. (The bylaw now limits to one the number of unlicensed vehicles allowed on property other than commercial, warehouse or light industrial.)

"Some sections of the municipal act may have to be tightened in order that we have the legal clout necessary to deal with such problems," he said.

"I was glad to see the Colonist article dealing with this situation," he said. "It's only by this type of investigative reporting that the public can be made aware of such problems."

J.E.T. set to help jobless teenagers

Teenagers with no work skills or training are eligible for a new program in which Canada Manpower pays part of their wages.

The Job Experience and Training Program (J.E.T.) will help about 100 Victorians 15 to 19 years old gain work skills and the experience they need to compete in the labor market, Victoria Manpower manager Stan Purdy said.

Candidates for the program must have been out of school for less than a year, with no skills training, work experience or vocational plan, and have been registered for full-time employment at Canada Manpower Centre for at least three months.

"When an employer is found who agrees to hire one of these young people we are able to pay 50 per cent of the wages for the length of the contract, up to a maximum of $600," Purdy said.

Interested employers can contact the Vancouver Island program co-ordinator, Jennifer Jennings, at 388-3756.

Alcoholics' centre rescued

Gillain Manor, the alcoholic treatment centre in North Saanich which went bankrupt in 1975, will be on its feet again this month.

The huge building with the panoramic view, on a hill above the Pat Bay Airport, will be leased by Farmer Construction, Ltd., of Victoria to Abacus Cities, a development company with offices in Victoria and Vancouver.

A spokesman involved in negotiating the lease said that the manor will revert to its original function as a private treatment centre for alcoholics. The provincial government considered buying the centre in 1976.

He said that Abacus Cities was a major developer in the creation of Market Square in downtown Victoria.

Gillain Manor was built by Farmer Construction, which was awarded the contract in 1973.

It's not over-doctoring, it's just lack of space

By PAUL DeGROOT
Colonist Reporter

The lack of long-term care facilities is still the major cause of overcrowding in Victoria's two acute-care hospitals, and it means compromises must sometimes be made in emergency care, the medical director of Victoria General Hospital said Monday.

Last week, a sudden increase in the number of emergency cases forced both Victoria General and Royal Jubilee to find room for patients wherever possible.

At Royal Jubilee, executive director Dr. Archibald Pickles said patients were put in the treatment rooms, siderooms, and eventually even in the hospital corridors.

"It's a dreadful thing for a patient to be in a corridor, but we had 30 more patients than we had room to accomodate them."

Victoria General medical director Dr. Don Carlow said with all the regular beds occupied, patients were being left in the emergency room.

"That compromises the ability of the staff in the emergency department to care for other patients who might come in," Carlow said.

"If the department is busy nursing patients in the beds, they may not be able to deal with an emergency situation, such as a cardiac arrest that comes in the door, as quickly as they could otherwise."

The preferred occupancy rate for an acute-care city hospital is about 80 per cent, Carlow said.

"It's inevitable that a cyclical increase in the number of emergency cases will result in overcrowding when the hospital's medical and surgical beds are 95 to 103 per cent occupied."

Both Royal Jubilee and Victoria General appeared to be back to normal, meaning close to 100 per cent occupancy, on Monday.

It is difficult to say what caused the sudden overcrowding, but Pickles noted that September is normally a busy month for the hospitals, and there appeared to be a rash of motor-vehicle accident cases coming in last week.

"There were even a couple of policemen involved in a motor-vehicle accident. When they start coming in you know it's bad," Pickles said.

Both Carlow and Pickles agreed that Victoria is "overdoctored," but ruled that out as a reason for the overcrowding.

To his knowledge, studies on this problem have not found that the extra surgical procedures, diagnostic tests, and hospital charges generated by extra doctors are unnecessary, Carlow said.

Pickles said that everyone admitted to Royal Jubilee last week had to be admitted, "because the medical staff knows the score."

Particularly when the hospital is short of beds, new admissions are scrutinized very closely by the hospital, and the staff also checks the charts of patients already in the hospital to see if they can be discharged.

Many patients, aproximately 70 in Royal Jubilee and 65 in Victoria General, do not need the services of an acute-care hospital but continue to occupy precious beds because there is nowhere else in the region to put them.

These are the patients who were admitted for acute care but whose conditions have since stabilized and require only regular nursing attention in a long-term care facility, such as an intermediate-care rest home, or an extended-care hospital.

The 65 beds occupied by such persons at Victoria General are approximately equal to the "margin" of unoccupied beds which the hospital should have, Carlow said.

If there were adequate long-term care facilities in the region, the acute-care hospitals could deal with routine fluctuations in the demand for beds without being regularly forced into a crisis, he said.

The situation is bound to get worse before it gets better.

Snag hit in bid to develop next to sanctuary

In a surprise move Monday night, North Saanich council referred to its zoning committee a proposal to develop 20 acres of land adjacent to a wildlife sanctuary. The council room was filled with opponents of the proposal.

The proposal, by Victoria businessman and Sealand owner Robert Wright, was for high-density housing as well as expansion of North Saanich Marina Ltd., formerly Bosun's Marina.

Council was expected to request Monday that a bylaw be prepared to consider the land a development area, and therefore pave the way for a land-use contract and public hearings.

Instead, Wright's proposal was referred to the zoning committee for further study. The committee, chaired by Ald. Eric Sherwood, will give its information to council on Oct. 17.

Ald. Owen Philp said the committee will "hopefully recommend that we have a public information meeting sometime after Oct. 17."

Council was to consider a zoning amendment bylaw 249 on Monday, to designate the 20 acres a development area, but Sherwood said that "it's a bylaw to amend zoning bylaw 194 and we haven't even passed 194 yet." The controversial zoning bylaw 194 was to receive third reading on Monday.

Sherwood also argued that to allow first reading of a development bylaw on Wright's proposal would give "the thin edge of the wedge to the developer."

About 25 people showed up to oppose Wright's proposal.

A petition of residents opposing the proposal is expected soon. Among three letters received by council opposing the proposal was one from Robert Langford, a biologist and environmental consultant to Saanich municipality.

Another letter was from May John of Blue Heron Road, a "member of a pioneer family and property owners in North Saanich since 1863," who asked: "Do we have to bow to the whim of every developer who comes along?"

Wright's proposal is opposed particularly because the wildlife sanctuary is one of the last havens for rare and migratory birds on the peninsula.

Langford's letter says in part that "the intense marina developments in Canoe Cove, Bosun's Marina, Westport, etc., have destroyed virtually all the sheltered bird habitat in the north end of the peninsula. It is imperative that one of the last sheltered waterfowl coves be protected from loss through unnecessary development."

Cedar Hill golf course

Green for funding

Improvements and additions to the municipally-owned Cedar Hill golf course costing $340,000 were approved by Saanich council Monday.

The money will be used to build a pro shop and construct a driving range as well as construct an addition and improvements to the clubhouse.

Council was told that a provincial recreation fund grant of $113,000 would be forthcoming, although there was nothing in writing from the government regarding a commitment.

In addition, council's budget committee will be asked next year to provide $103,000. The club membership has agreed to contribute $50,000 and there is $74,000 in a municipal fund established last year for alterations to the course.

Aldermen heard that the driving range would be a money-maker with estimated revenue next year between $20,000 and $23,000.

Recreation director William Young also noted that revenue last year from green fees amounted to $42,000.

Carson recovering from mild stroke

Victoria Ald. Frank Carson is recovering rapidly from what his wife Mary is describing as a "slight stroke."

Carson was taken to Victoria General Hospital last Thursday after a minor stroke impaired his ability to move his left hand.

His wife Mary says he's undergoing therapy and is expected to regain full control of his hand.

She calls it a "fortunate lesson in slowing down," referring to Carson's tendency to be in full gear at all times.

Mrs. Carson says it's too early to say whether the incident will affect his political future. Carson is up for re-election in the Nov. 19 civic election.

He is also considered a possible contender for the Social Credit nomination in Oak Bay in case Tory leader Scott Wallace resigns his seat at the forthcoming leadership convention.

MARKET REPORT

Closing quotations for Monday, Oct. 3, 1977

Quotations supplied by The Canadian Press, Richardson Securities, Dominion Securities Corp., Harris and Partners Ltd., The Royal Bank of Canada and the Bank of Nova Scotia.

Toronto trading

TORONTO (CP) — Continued activity in oil and gas issues sent the Toronto stock market into its fourth consecutive advance at the close of active trading Monday.

Analysts attributed the rise to recent reports of oil and gas discoveries and to the climb in international bullion prices.

Gold stocks shot up more than 14 points in line with $1.42 rise to $155.88 an ounce in the bullion price on the London market.

A total of 431 contracts were traded on the options market, up from 300 Friday.

Consumers Distributing Co. Ltd. was the biggest of the 37 block trades with 22,700 shares at $3.35 a share, followed by 21,500 Class A shares of Alberta Gas Trunk Line Co. Ltd. at $16 a share. Another two Alberta Gas Trunk blocks totalling 23,900 Class A shares traded at the same price.

Canadian Cablesystems Ltd. took third place with 12,000 Class A shares at $15 a share, with a second 4,400-share block also at $15.

BOX SCORE

	Mon.	Fri.
Issues traded	636	642
Advances	238	248
Declines	187	171
Unchanged	211	223

Active Stocks

Vol.		Close	Chge.
147,347	Norcn Enr.	$13¾	+⅛
67,500	Gulstr Res.	.42	.07
57,729	Alta Gs A	$16	unch.
47,650	Canry Res.	$1.70	+.28
37,400	Cns. Dist.	$3.40	+.05
36,000	Kaps Trnsp.	$1.35	−.10
33,315	Ego Mns.	$1.05	−.01

TSE 300

Composite Index	1002.12	+ 2.05
Metals, minerals	894.37	+ 1.60
Golds	1189.17	+14.28
Oils, gas	1234.72	+ 8.54
Paper, forest	855.09	− 4.81
Consumer prod.	874.31	+ 0.75
Industrial prod.	878.00	+ 0.85
Real est., const.	1251.82	+ 3.38
Transportation	1204.51	− 0.43
Pipelines	1386.84	− 1.36
Utilities	1228.11	− 4.12
Comm., media	990.29	− 5.28
Merchandising	813.85	+ 2.24
Financial svcs.	913.37	+ 0.58
Management	1155.28	+ 2.48

Up 10, down 4. Volume 4.13 million (4.74 million). Value $26.55 million ($37.22 million).

Distributed by CP
Toronto Stock Exchange—Oct. 3
Complete tabulation of Monday transactions. Quotations in cents unless marked $. z—Odd lot, xd—Ex-dividend, xr—Ex-rights, xw — Ex-warrants. Net change is from previous board-lot closing sale.

Stock	Sales	High and A	Low and B	Close	Net Ch'ge
Abitibi	5663	$9⅛	8⅞	9	−⅛
Abitbi 7½p	350	$46½	46½	46½	
Abitbi 10	200	$54⅝	54⅝	54⅝	
Acklnd 2p	150	$11¼	11¼	11¼	+¼
Adanac M	2500	66	63	65	+2
Advocate	200	335	335	335	−5
Agnico E	6500	$6¾	6½	6¾	+¼
Agra Ind A	100	$5⅝	5⅝	5⅝	
Akaitcho	1500	90	90	90	
Albany	16000	48	46	48	+2
Alt Energy	5075	$18	17¾	17¾	−¼
Alta Gas A	57729	$16	15⅞	16	
Alta G C p	z100	$71	70½	71	
Alta G E p	300	$26¼	26¼	26¼	+¼
Alta G F	290	$29	29	29	+⅛
Alta G 9.76	1900	$28¾	28¾	28¾	
Alcan	9340	$26	25⅝	26	+⅜
Algoma St	232	$16¼	16¼	16¼	−⅛
AStel p	300	$26¾	26¾	26¾	−⅛
Algon	100	$6¼	6¼	6¼	−⅜
All-Can B	200	370	370	370	
Allarco Dv	4401	$19⅛	19	19⅛	−⅛
Alminex	3250	$10¾	10⅝	10¾	
Almin 4½ p	z95	$38	38	38	
Am Bonza	41101	$30¼	29⅞	30	+⅜
Am Larder	z34	15	15	15	
A Eagle	273750	169	141	155	−8
Am Leduc	25000	10	10	10	
Ang CT 4½	z10	$26½	26½	26½	
Ang CT 290	z5	$34½	34½	34½	
Ang U Dev	3000	65	62	65	+5
Aquitaine	3328	$15⅜	15	15⅛	
Args 260 p	11000	$34½	33½	34½	+1½
Argus C pr	z50	$11⅝	11⅝	11⅝	
Asamera	3650	$10¾	10⅝	10⅝	
Asbestos	625	$23¾	23½	23½	+⅛
Ashland C	3250	$14¼	14⅛	14¼	+¼
Asoc Porc	1026	90	90	90	−1
Atco A	3360	$15⅝	15⅜	15⅝	
Atl Rich	z50	$56	56	56	
Auric Res	z88	15	15	15	
BC Sugar A	175	$28¾	28¾	28¾	+⅛
BP Can	5715	$13	12¾	12¾	−⅛
Banister C	1650	$13⅝	13½	13½	−⅛
Bank BC	930	$29¼	29	29	−⅛
Bank Mtl	18606	$16¼	16	16¼	+⅛
Bank N S	4959	$19⅝	19½	19⅝	+⅛
Bankeno	3500	185	172	185	+13
B Cdn Nat	644	$14⅜	14¼	14¼	−⅛
BCdn Nat r	7968	31	30	31	+1
Bary Expl	1000	82	82	82	−1
Belding A	200	$5½	5½	5½	
Bell Canad	16176	$53¾	53⅜	53¾	+⅜
Bell A pr	z30	$53⅛	53⅛	53⅛	
Bell B pr	z25	$53¾	53¾	53¾	
Bell C pr	100	$30	30	30	
Bell D pr	200	$55	54⅞	55	+¼
Bell 2.28	900	$29½	29⅜	29½	
Bell 1.80	3000	$23¼	23⅛	23¼	+⅛
Beth Cop A	100	$15⅝	15⅝	15⅝	−⅜
Blakwod A	200	315	315	315	−5
Block Bros	300	$6⅜	6⅜	6⅜	−⅛
Bombdier	z4	$5¾	5¾	5¾	
Bovis Cor	4350	66	64	64	
Bow Valy	7480	$19½	19	19⅛	
Bralor Res	6800	$5	495	495	−5
Bramalea	4050	$6⅜	6⅜	6⅜	−⅛
Brameda	3418	110	106	110	+4
Brascan A	17923	$13¾	13½	13⅝	
Brscn 8½	700	$27	26⅞	26⅞	−⅜
Bridger	21250	$10⅛	9⅞	10	+⅛
Brinco	1240	410	400	400	−15
BCFP	z60	$22⅛	22⅛	22⅛	
BC Phone	1637	$14	13¾	14	
BCPh 4.84	100	$16⅛	16⅛	16⅛	−⅛
BCPh 6 pr	100	$74½	74½	74½	−½
BCP 7.04 p	2300	$23¼	23¼	23¼	
BCP 10.16 p	400	$29	28¾	29	−⅜
BCP 2.32 p	200	$30⅜	30⅜	30⅜	+⅜
Broul Reef	1000	28	28	28	−1
Brunswk	300	380	370	370	−10
Budd Auto	250	$7¼	7¼	7¼	−¼
Budd A w	200	190	190	190	+5
Bulora Cor	4000	5½	5½	5½	
Burns Fds	576	$11	11	11	
C					
CC Yachts	620	330	320	320	+10
CFCN	300	$11	11	11	−1
Cad Frv	100	$9⅛	9⅛	9⅛	+⅛
Cad Frv A	z10	$19¼	19¼	19¼	
Cal Pow A	1740	$34⅞	34¾	34¾	−⅛
Cal P 4 p	100	$52¾	52¾	52¾	+⅜
Cal P 7 p	z100	$93½	93½	93½	
Cal P 10 p	20	$113	113	113	+2
Cal P 2.36	1200	$29¼	29¼	29¼	−¼
Cal P 8¾	60	$107½	107½	107½	+¾
Calvrt Dle	2000	275	270	275	
Calvert	30500	17½	15	16	−1
Cam Mine	8968	39	36	36	−2
Camflo	11300	$15	14⅝	15	+¼
C Chib A	500	315	315	315	
Camp RL	800	$33¾	33½	33⅝	+⅞
Campau A	3780	$5⅞	5¾	5¾	+⅛
Campau 7p	199	$9⅛	9⅛	9⅛	−⅛
Can Cem A	266	$8⅝	8⅝	8⅝	+⅛
CDC pr B	2370	$105½	105	105½	+½
Can Malt A	1115	$24	23¾	24	+⅜
C Nor West	32000	$8⅜	7¾	7¾	−⅜
C Pakrs C	460	$20¼	20¼	20¼	
Can Perm	1243	$18	18	18	+⅛
CPerm 6¾	500	$26½	26½	26½	
CS Pete	389815	455	400	430	+35
Can Trust A	140	$26⅛	26⅛	26⅛	−⅜
C Trust 7¼	z50	$21	21	21	
C Tung	480	$9¾	9⅝	9⅝	−⅛
CCablesy A	17150	$15	14½	15	+½
C Cable w	900	77	77	77	
Cdn Cel	2375	$6⅛	5⅞	6	
CG Invest	200	$18⅛	18⅛	18⅛	
C Hidrogas	5500	295	291	291	−4
C Homestd	5960	$7¼	7	7	−⅛
C Hydro	375	$10⅛	10⅛	10⅛	
C Hydro pr	100	$14	14	14	+¼
Cl Bk Com	35745	$23	22⅝	22¾	+¼
CIL	2900	$19½	19	19	−¼
Cl Powr A	2072	$21⅞	21½	21¾	+¼
C Manoir A	400	425	420	420	
C Marconi	2200	420	410	420	+10
C Merrill	1000	$15	14⅞	14⅞	+⅛
CNat R	18500	$5¼	5	5	
C Ocdental	1100	$18⅛	18⅛	18⅛	−⅛
C Ocdntl p	100	$28¾	28¾	28¾	−¼
CP Inve	4904	$18⅛	18	18⅛	
CP Inve pr	170	$36	36	36	
CP Ltd	9065	$18¼	18	18⅛	
CPL A p	500	$9⅞	9¾	9¾	−⅛
CPL 4 p	600	$8½	8¼	8¼	
C Reserve	1800	$7	6⅞	7	+¼
Cdn Sup O	1900	$56	56	56	+¼
Cdn Tire A	676	$31¼	31	31	−¼
C Uilties	800	$13⅞	13¾	13⅞	
C Util 4¼ p	z10	$51½	51½	51½	
CU 10¼	1105	$30	29½	30	+⅜
C Util 9.24	950	$28½	28½	28½	
C Util w	400	475	475	475	+25
Canbra	400	400	400	400	+20
Canray	47650	170	144	170	+28
Canron	z45	$23⅛	23	23⅛	
Capit Div	9100	100	96	96	−3
Carl OK	5175	248	240	240	−10
Carl A p	100	$24½	24½	24½	+¼
Carma A	100	$8⅝	8⅝	8⅝	
Carrier JD	900	110	110	110	+2
Cassiar	473	$8½	8½	8½	
Celanese	1605	315	310	310	−5
Chib Kay	1200	7½	7½	7½	+½
Chieftan D	1350	$15⅛	14⅞	14⅞	+⅛
Chieftain p	305	$64½	64⅛	64½	+¼
Chimo	200	100	100	100	−3
Chromaco	100	195	195	195	
Chrysler	3657	$17⅝	17¼	17⅝	+⅜
CHUM	z25	$7⅝	7⅝	7⅝	
CHUM B	5000	$9⅛	9⅛	9⅛	
C S 10¾	150	$12¼	12¼	12¼	+¼
Coch Will	7500	49	46	49	−1
Coin Lake	7100	8½	8½	8½	+2½
Cominco	3413	$31½	31¼	31¼	−¾
Cominco A	100	$28¾	28¾	28¾	+¼
Com Cap	1225	$5	5	5	−⅛
CC Tr p	3400	$12	11¾	11¾	−⅜
C Holiday I	400	450	450	450	+5
Con Bath A	1025	$22¾	22½	22¾	+⅛
Con Bath p	z50	$18¾	18¾	18¾	
C Bath 68 w	1500	$5½	5⅛	5⅛	−⅜
Con Bldg	7090	330	320	325	+5
Con Fardy	8533	265	255	255	−5
C Durham	7500	87	83	87	+3
C Marben	1500	100	100	100	
C Morisn	1100	125	120	125	+3
Cons Prof	20500	26	22	24	+2
Con Textle	500	195	195	195	
Con Distrb	37400	350	335	340	+5
Cons Gas	5225	$15⅝	15½	15⅝	
Con Gas D	700	$23½	23⅜	23⅜	−⅛
Conwest	824	400	380	380	−20
Cooper C	700	430	420	420	−10
Cop Fields	700	212	212	212	+2
Corby vt	200	$19⅝	19⅝	19⅝	−⅛
Cornat Ind	700	$5⅜	5⅜	5⅜	
Corp Food	700	$15	15	15	+1
Costin R w	1000	275	250	275	+25
Craigmt	2500	460	435	460	+20
Crain R L	325	$8⅞	8⅞	8⅞	+¼
Crestbrk	1000	390	385	385	−5
Crush Intl	650	$9¼	9¼	9¼	−¼
Cygnus B	400	$5	5	5	
Cyprus	2900	$9⅛	8⅞	9⅛	+⅛
D to G					
Daon Dev	1500	$12	11⅞	12	
Daon A	z50	$7¾	7¾	7¾	
D Aragon	6251	19½	18½	18½	−1½
Datline	1117	$5½	5½	5½	−½
Debhld B p	z60	$69¾	69¾	69¾	
Decca R	9300	$8¾	8⅜	8⅝	+⅛
D Eldona	10000	64	63	64	+1
Denison	2560	$54½	53¼	53¼	−2
Dicknsn	2400	$5	495	495	+5
Doman I	2600	$5¾	5¾	5¾	−⅛
Dome	6670	$60¾	60¼	60⅝	+⅜
Dome Pete	32025	$44¼	42⅞	44⅛	+1¾
D Bridge	115	$21½	21½	21½	−⅜
DExplor	49300	15	9	15	+7
Dofasco A	2650	$24	23¾	23⅞	+⅛
Dom Store	832	$17¼	17	17¼	+¼
Domtar	4028	$13¾	13⅝	13¾	+⅛
Domtar pr	200	$12½	12½	12½	+1
Donlee M	100	$15¾	15¾	15¾	+⅛
Dr Mc C A	100	$14	14	14	−½
Dunde Pal	2000	38	38	38	−1
Du Pont	175	$13½	13½	13½	
Dylex Ltd	z102	$8⅝	8½	8½	
Dylex L A	200	$8⅛	8⅛	8⅛	−⅛
Dynamar	5611	84	81	81	−3
E-L Fin	500	$9⅞	9⅞	9⅞	−⅛
E-L Fin w	500	135	135	135	
East Mal	860	330	330	330	+10
East Sul A	1610	115	115	115	−1
Ego Mines	33315	110	105	105	−1
Electro A	2700	230	210	230	+31
Emco	400	$5⅜	5⅜	5⅜	+⅛
Exquisite	z50	230	230	230	
Extndcar	500	$7⅝	7⅝	7⅝	+⅛
Falcon C	987	445	440	440	−5
Fibrg Nik A	2240	$22⅝	22¼	22⅝	+½
Fed Diver	200	213	213	213	
Fed Ind A	725	$7¼	7⅛	7¼	
Fidelty M S	100	490	490	490	+15
Fidelty Tr p	500	$20¾	20½	20½	−¼
Foodcrp Lt	z30	$11½	11½	11½	
Foodex S	600	$6⅜	6¼	6¼	−⅜
Ford Cnda	600	$84¾	84¾	84¾	−¼
F Seasons	500	275	272	275	
F Sea A pr	500	$6¾	6½	6⅝	−⅛
Francana	500	$7	7	7	
Fraser A	200	$24¾	24¾	24¾	+⅜
Fruehauf	z10	$6½	6½	6½	
GfH Steel	300	245	245	245	+5
G M Res	2400	335	325	325	−5
Gaz Metr	900	$5⅛	5	5	−⅛
Gaz 5.40 p	z45	$57	56¾	57	
Gaz 5½ p	z20	$57¼	57¼	57¼	
Gen Baker	200	465	465	465	
GMC	1712	$76	75½	76	+¼
Genstar L	225	$25½	25½	25½	−⅛
Gnstar 1.50	200	$25⅝	25⅝	25⅝	+⅛
Gerin 1st p	4200	$8¼	8	8	−½
Giant Yk	1100	$8¾	8⅝	8¾	+⅛
Gibraltar	3900	465	450	465	+5
Glendale	1000	99	99	99	−1
Granduc	500	81	81	81	−2
Gt Oil Sds	3250	$7	7	7	+¼
G L Nickl	1000	50	50	50	
GL Pap w	300	350	350	350	
GN Fin	220	126	126	126	+1
Gt W Life	100	$59	59	59	−1½
Gt West S	500	290	290	290	−5
G Goose A	z30	$6	6	6	
Greyhnd C	500	60	60	60	
Greyhnd	110	$17	17	17	−⅛
Guar Trst	z1	$8	8	8	
Gulf Can	714	$27¼	26⅞	27¼	+¼
Gulfstrem	67500	42	34	42	+7
H to L					
Hambro C	100	$5⅞	5⅞	5⅞	
Ham Tr	1500	$22	21¾	21¾	+⅛
Hard Crp A	400	285	285	285	−5
Harlequin	z65	$20½	20½	20½	
Harris J A	200	370	370	370	+5
Hawker A	2712	$5¼	5	5	−¼
Hayes D A	100	$5¾	5¾	5¾	+⅛
Home A	1530	$34½	34¼	34½	+⅜
Home B	z90	$29	28⅞	29	
Hud Bay A	2036	$16⅝	16½	16½	
H Bay Co	1400	$15⅞	15⅝	15⅞	+⅛
HB Oil Gas	2274	$42⅜	42	42¼	+¼
HB Oil G pr	960	$42¼	41½	42	+¼
Husky E w	1000	$10⅜	10¼	10⅜	+⅛
Hydra Ex	1440	32	32	32	
IAC	4150	$16⅝	16½	16⅝	−⅛
ITL Ind	900	330	325	330	
IU Intl	2950	$12¾	12¾	12¾	+⅛
IWC Com	1300	197	197	197	
Imasco A	900	$28⅜	28	28⅜	+⅜
Imasco A p	600	370	365	365	
Imp Oil A	20734	$20⅛	19⅝	19¾	−¼
INCO A	24821	$21⅝	21¼	21⅜	−⅛
Indal	600	$8⅝	8½	8⅝	+⅛
Indusmin	120	$10¼	10¼	10¼	+¼
Inland Gas	620	$10¾	10½	10½	−¼
Inland G p	600	$12⅜	12⅜	12⅜	−¼
Inter-City	8500	$7⅜	7⅜	7⅜	
Inter C B p	500	$19	19	19	
Inter C B w	1500	440	435	435	−5
Intrmetco	400	$6⅜	6⅜	6⅜	−⅛
IBM	381	$281	276	281	+4
Int Mogul	2650	365	350	365	+15
Interpool	400	$22¼	21¾	21¾	−⅞
Int Pipe A	7910	$15½	15	15⅜	+⅛
Ipsco	1200	$17¾	17⅝	17¾	+⅛
Inv Grp A	4775	$7¾	7¾	7¾	
Iron Bay T	2500	$6	6	6	+⅛
Irwin T A	800	305	305	305	−5
ISO	900	105	101	105	
Ivaco A	200	$5⅞	5⅞	5⅞	−⅛
Ivaco 8.85	z50	$48⅞	48⅞	48⅞	
Jannock B	100	$9⅞	9⅞	9⅞	+⅛
Jannock 8	1459	$14⅜	14¼	14¼	
Jannock w	1380	236	230	230	−5
Jorex Ltd	1500	22	22	22	
Kaiser Re	4790	$13¾	13⅝	13⅝	−⅛
Kam Kotia	7000	70	69	69	+4
Kaps Tran	36000	145	126	135	−10
Keeprite B	100	$11	11	11	
Kelsey H	400	$13½	13	13	−½
Kerr A A	2925	$13⅜	13⅛	13⅛	−¼
Koffler A	500	$6⅛	6	6⅛	+⅛
Koffler A p	100	$8½	8½	8½	+¼
Labatt A	2541	$18¼	18⅛	18⅛	−⅛
Labatt A p	z50	$18¼	18¼	18¼	
Lab Min	z50	$32⅜	32⅜	32⅜	
Lacana	5660	395	385	395	
LOnt Cem	100	310	310	310	
L Shore	112	245	245	245	+5
Laurasia	500	37	37	37	+2
Lau P 2.00	125	$26¾	26¾	26¾	
Leigh Inst	7000	420	415	415	
LL Lac	4100	160	158	158	
Lob Co A	1242	325	320	320	+5
Lob Co pr	710	$26½	26½	26½	+¼
Lochiel	43600	258	247	253	+6
Lost River	2200	95	78	95	+17
M to O					
MICC	100	$10¼	10¼	10¼	−⅛
Maclarn A	100	$33¼	33¼	33¼	
Mclan H A	2700	$10¼	10⅛	10¼	−⅛
MB Ltd	8025	$19	18⅝	18⅝	−⅛
Madeline	1000	60	60	60	+5
Madsen	1100	73	73	73	+1
Magna Int	130	$16	16	16	−⅛
Magnetcs	500	53	53	53	
Magnum	300	$24⅜	24⅜	24⅜	+⅜
Majstc Wil	6600	335	325	335	+10
Malartic	500	86	86	86	−8
Man Bar	230	106	106	106	+1
M Lf Mills	1945	$13⅝	13½	13⅝	
Maplex M	153	495	495	495	−5
Maritime	1350	$22	21⅞	22	+¼
Mar T 860	500	$11	11	11	+¼
Martin	56500	24½	20	22	+2
Mass Fer	8678	$18½	18⅛	18½	+⅜
Mas F A	225	$27¾	27¾	27¾	+¼
Mas F B	4150	$27⅛	27⅛	27⅛	
Matchan	z36	16	16	16	
Matgmi A	2550	$11⅜	11⅛	11⅜	
Mc Adam	1500	25	25	25	
Mc Intyre	864	$28½	28¼	28½	+½
Melcor	2000	$7	6⅞	7	+⅜
Mentor	1700	310	305	305	−10
Mercantil	2201	$11⅝	11⅝	11⅝	+⅛
Merland E	14100	$6⅜	6¼	6⅜	+¼
Met Trust	z6	$24	24	24	
Midcon	1100	135	135	135	−5
Mindamr	4000	8	8	8	
Minrl Res	2500	150	150	150	+10
Molson A	500	$16¼	16¼	16¼	+¼
Monenco A	200	$7	7	7	
Moore	9516	$29⅛	28⅞	29	−⅛
Mt Wright	1500	16	16	16	+1
Multi Acc	100	360	360	360	
Murphy	2175	$9⅛	8¾	9	+½
N B Cook	250	100	100	100	
NBU Mine	2400	97	95	95	−2
Nat Pete	10400	54	42	50	+8
Nat Trust	1600	$15⅛	15⅛	15⅛	
Nemco	38500	219	205	218	+13
Neonex	2460	286	286	286	+1
NB Tel	660	$19½	19¼	19¼	−¼
NB Tel 1.85	400	$22½	22½	22½	
N Dimens	1000	83	83	83	−1
N Kelore	5000	11	10	10½	
N Provid D	600	14	14	14	
N Que Ragl	2100	125	121	125	+5
N Senator	11000	9	9	9	+1
N York Oil	3000	136	136	136	−2
Newconx	100	370	370	370	
Nfld Tel	200	$8	8	8	−⅛
Nfld Te 975	100	$22¼	22¼	22¼	
Nick Rim	2000	12	12	12	+1½
Noble M	40500	85	61	73	+13
Noranda A	4595	$23½	23¼	23¼	+⅛
Noranda B	z70	$23⅛	23⅛	23⅛	
Norbaska	z40	19	19	19	
Norcn	147347	$13⅞	13⅝	13¾	+⅛
Norcen B	600	$20¼	20¼	20¼	+¼
Norcn 150	2215	$22¾	22⅜	22¾	+¼
Nordair A	100	450	450	450	−35
Nor Tel	5580	$28	27⅞	28	+⅜
NTecm B w	1500	$10	9⅞	9⅞	
Northgat	1100	490	480	480	−5
Northld	70300	13	11	13	+2
NW Util p	200	$50	49⅞	50	+1¾
Nu-Wst A	3600	$16⅞	16¾	16⅞	+⅛
Nudlama	3000	23	23	23	+2
Numac	1700	$12	11⅞	12	
OPI A	1200	$7⅝	7⅝	7⅝	
Oakwood P	98634	340	310	315	−15
Obrien	19400	131	127	130	+3
Oceanus I	805	70	70	70	−10
Ocelot A	700	$12	11¾	11¾	−⅛
Ocelot B	8025	$12	11⅞	12	+⅛
Okanagan	z50	$10¼	10¼	10¼	
Orchan A	6600	185	180	185	+2
Oshawa A	4225	470	460	460	−5
Osisko	5000	15	15	15	+2½
Oxford A	1205	$14¼	13⅞	13⅞	−⅛
P to S					
Pac Coper	2450	250	245	247	−3
Pac Nth G	250	360	355	360	+20
Pac Nth 6¾	600	$19½	19½	19½	
Pac Pete	2442	$33¾	33⅜	33⅝	+⅛
Pamour A	4400	490	485	485	−5
Pan Centr	2610	50	47	50	+7
Pancana I	2400	103	100	100	−2
PanCan P	2200	$30½	30⅜	30½	−⅛
Pe Ben O	1200	400	390	390	
Pembina	2700	470	460	465	+5
Penningtn	200	$8⅞	8⅞	8⅞	
P Dept S	815	$5⅛	5⅛	5⅛	
P Jewl C	300	$7¼	7¼	7¼	−⅛
Petrofina	154	$18	18	18	
Petrol	4900	310	300	310	+5
Peyto Oils	6750	$8½	8⅛	8¼	+⅛
Phillips Cb	600	$9¼	9⅛	9¼	+⅛
Pine Point	795	$30⅝	30½	30⅝	+⅛
Pitts B	500	$6	6	6	
Pitts C	400	$6⅛	6⅛	6⅛	−¼
Placer	5250	$18¼	17¾	18⅛	
Pominex	7100	51	46	51	−1
Ponder	1000	88	88	88	−3
Pop Shops	3800	$7	6¾	7	+⅛
Pow Corp A	1000	$8¾	8⅝	8⅝	−⅛
Pow C 5	500	$8¾	8¾	8¾	+⅜
Prairie Oil	12000	$15⅞	15	15⅜	−¼
Precamb	2200	94	94	94	−1
Pre Trst	200	$54	54	54	+½
Preston	715	$12⅜	12⅜	12⅜	
Price Co	350	$8½	8½	8½	
Prov B Can	585	$13	13	13	−⅛
Q Brdcast	200	$8	8	8	
QMG Hldg	8000	19	17½	19	+2
Qasar Pet	350	$8⅛	8¼	8¼	
Que Man	1700	38	38	38	−1
Que Sturg	14100	115	109	113	+4
Que Tel	100	$19½	19½	19½	+⅛
Ram	1425	$12¼	12	12¼	+¼
Ranger	6520	$27¼	26½	27	+½
Rank Org	5700	$5¼	5⅛	5¼	+⅛
Rayrock	2000	79	78	79	+2
Readers D	200	$13¾	13½	13¾	+¼
Redpath A	200	$15½	15½	15½	
Redstone	15500	30	28	30	+½
Reed Pap A	1800	$6½	6⅜	6⅜	−⅛
Reichhold	150	$6¾	6¾	6¾	
Reich wt	z99	330	330	330	
Reitman A	100	$13½	13½	13½	
Res Servic	1000	147	143	147	+4
Revelstk	500	$7	7	7	−¼
Revnu Prp	2877	70	68	70	
Rio Algom	297	$23	22⅞	22⅞	
Rio 580 pr	z12	$75¼	75¼	75¼	
R Little A	100	165	165	165	+13
Rolland	z25	440	440	440	
Roman	3293	$21	20⅛	20¼	−½
Ronyx Cor	400	160	160	160	−3
Rothm A p	850	$86	86	86	+1½
Rothm 2p	2300	$16⅛	16	16	
Rothmn w	2900	2	2	2	−1
Royal Bnk	2422	$26⅞	25⅞	25⅞	+⅛
Royal Tr A	3286	$16⅜	16¼	16¼	−⅜
Russel H	1600	$7⅞	7½	7½	−½
Ryanor	2000	4	4	4	
Schneld p B	1040	$9¼	9¼	9¼	
Scot Paper	204	$27⅞	27¾	27¾	−1
Scot York	7400	335	330	335	
Scotts A	1200	$8⅜	8¼	8⅜	
Scurry Rn	100	$17	17	17	+¼
Seagram	5601	$21⅜	21½	21⅝	+⅛
Seaway pr	500	$5	5	5	
Seco Cem	1000	$8¾	8¾	8¾	+⅛
Shaw Pipe	600	$9½	9⅜	9⅜	
Shell Can	10923	$15¾	15½	15⅝	+⅛
Sherritt A	3875	435	425	435	−5
Siebens	3600	$18	17½	18	+½
Sigma	500	$27¾	27¾	27¾	−⅛
Silverwd A	433	$7⅞	7⅞	7¾	−⅛
Silverwd B	100	$8½	8½	8½	−⅛
Simco Eri	200	$5¼	5¼	5¼	
Simpsons	3000	460	455	460	+5
Simpson S	4700	$6¾	6¾	6¾	+⅛
Sklar M	7300	80	79	80	
Sklar W	3000	11	10	11	−1
Skye Res	18500	$9	8¾	8⅞	+¼
Slater Stl	200	$7⅜	7⅜	7⅜	+⅛
Sogepet	5200	156	150	156	+6
Southm A	5580	$20	19¾	20	
Spar Aero	1350	$5⅛	5	5	−⅛
Spoon	254900	45	34½	41	+6
Stelco A	4422	$26¾	26½	26½	
Steep R	5050	265	257	265	+2
Sterystm	500	250	250	250	+10
Strathrn A	z200	46	46	46	
Sulivan A	2099	115	114	115	−3
Sulivan B	350	110	110	110	
Sunbrst E	21000	9	8	9	+1
Superior E	8671	62	61	61	
Surpass C	z82	315	315	315	
Teck Cor A	200	$5¾	5¾	5¾	−¼
Teck Cor B	z99	445	445	445	
Tele Cap A	100	$6⅜	6⅜	6⅜	
Tel Metr B	100	$7¼	7¼	7¼	−⅛
Teledyne	600	$6	6	6	−⅛
Tex-Sol	z200	4	4	4	
Tex Can	5936	$31⅜	31	31	
Txsglf	2750	$22¼	21½	22¼	+¾
Thom Ind	2650	$29¾	29⅜	29¾	+½
Thom N A	535	$12	11⅞	11⅞	−¼
Thom N pr	z12	$42⅜	42¾	42¾	
Tombill	2000	35	33	35	
Tor Dm Bk	485	$17⅛	17	17	−⅛
Torstar B	12100	$12¾	12½	12¾	−⅛
Total Pet	2100	$9½	9⅜	9⅜	
Total P A p	150	$20	20	20	+⅜
Totl Pet w	300	340	340	340	+5
Traders A	3786	$17¼	16¾	16⅞	−⅜
Trader A p	100	$25	25	25	
Trade 7½ p	200	$44⅝	44⅝	44⅝	+⅜
Tr Can Res	47500	88	84	84	
Trns Mt A	9135	$12	11⅞	12	+⅛
TrCan PL	8114	$16⅛	16	16	−⅛
TrCan B pr	420	$37½	37½	37½	−¼
Trc 9.12	200	$26½	26½	26½	+¼
Trizec Crp	z40	$9¾	9¾	9¾	
Turbo R	8740	435	425	435	+5
Ulster P	431100	114	92	110	+20
Ultramar	5310	$5	490	490	
Unican S	1300	175	172	172	−8
Un Carbid	435	$18½	18⅜	18½	−⅛
UGas A	4347	$10½	10⅜	10⅜	−⅛
UGas 6 pr	z10	$35½	35½	35½	
UGas 8¾	500	$24⅜	24⅜	24⅜	
Union Oil	2846	$11⅞	11¾	11¾	+⅛
U Canso	3752	$8⅜	8⅛	8⅜	+⅛
U Corp B	7150	$11¼	11¼	11¼	+¼
U Keno	620	$8¾	8½	8½	
U Siscoe	1783	$7⅞	7¾	7¾	−⅛
Un Wburn	200	$8½	8½	8½	
UW OG	44400	$7	53	55	+5
Univr Gas	4500	$7	6½	6⅞	−⅛
U Sections	500	$5¼	5¼	5¼	+90
Upp Can	26250	195	167	191	+21
VS Serv A	450	450	450	450	
Van Der	200	305	305	305	+5
Venpower	3500	70	70	70	
Versatile	z50	$10½	10½	10½	
Vespar	1000	20	20	20	
Vestgron	200	$12	12	12	−¼
Vic G A	204	$30¼	30¼	30¼	+¼
Villcentre	623	350	350	350	+15
Voyager P	5200	$10½	10¼	10⅜	
Vulcan Ind	z50	$7⅞	7⅞	7⅞	
Wainoco O	z4	$8¼	8¼	8¼	
Wajax A	500	$18½	18½	18½	
Walk GW A	9190	$28¾	28⅜	28⅜	−⅛
Wardair	200	295	295	295	+10
Wrintn	800	185	175	185	+5
Weldwod	400	$11½	11⅜	11⅜	
Wstburne	5100	$13½	13⅜	13½	
Wcoast Pt	13600	$12¼	12⅛	12⅛	
W Pet A p	940	$24	24	24	
Wcoast T	1425	$33	32¾	32¾	−¼
Wcoast w	13520	$6¾	6½	6⅝	−⅛
Westeel	800	$14⅜	14⅜	14⅜	−⅛
W Bcas A	100	$8⅞	8⅞	8⅞	
West Mine	300	405	405	405	−5
Westfield	500	120	120	120	+4
Westnhse	150	$22	22	22	+1
Weston	1000	$12⅛	12	12	−⅛
White P A	200	$21	21	21	−¼
Whonok A	1285	$9¼	9	9	−¼
Willroy	27180	192	190	192	+3
Win-Eld	5000	5½	4½	5½	+½
Woodreef	11300	65	64	65	+1
Woodwd A	1375	$14⅞	14⅝	14⅝	−¼
Wrlwid	700	$5⅞	5⅜	5⅞	+¼
Wr Harg	z25	75	75	75	
Yk Bear	1930	410	400	400	−10
York Cons	1000	68	68	68	+3
Y Lambton	500	45	45	45	−5
Yukon C	1600	200	200	200	
Zellers	3000	$5⅜	5¼	5⅜	+⅛
Trust Units					
BBC R un	3200	$15¼	15⅛	15⅛	−⅛
BBC R wt	660	282	280	280	+5
BM-Rt un	6665	$14⅜	14⅜	14⅜	
BM-RT wt	5790	221	220	220	
C Perm un	1060	$9⅛	9	9	
C Realty u	500	$7¼	7¼	7¼	
TD Realty	590	$23⅝	23½	23½	−⅛

New York

NEW YORK (AP) — The stock market rode out some early selling and posted its third straight gain Monday with encouragement from an increase in U.S factory orders.

The rally got its start last Thursday as the U.S. government reported that the index of leading economic indicators posted a better-than-expected 0.8 per cent increase in August.

Investors evidently found fresh cause for encouragement in the report Monday of a 2.3 per cent jump in orders received by American manufacturers in the same month.

Du Pont, the highest-priced issue among the Dow's 30 industrials, led the market higher with a 1⅝ advance to $111½.

The company said its third quarter earnings were "significantly" higher than the comparable figures last year.

International Business Machines tacked on 1 at $262; Xerox 1 at 54⅝; Burroughs 1 at $70⅛, and Philip Morris ½ at $64⅜.

Boise Cascade, the most active NYSE issue, dropped ⅝ to $25⅞. The company said it would buy on a pro rata basis about one-third of the stock tendered to it under a 28-a-share offer.

Savin Business Machines tumbled 3¼ at $33 and Nashua Corp. dropped 2⅞ at $19⅝ on reports that Ricoh Co. of Japan, which supplies the two companies with copying equipment, might have plans to enter the U.S. market itself.

Columbia Pictures rose ⅛ at $17¾ in active trading, touching a new high for the year. The stock's recent strength has been attributed largely to high hopes for the film Close Encounters of the Third Kind, due for release later this year.

Among Canadian issues on the NYSE, McIntyre Mines was up ¾ at $27⅛, Alcan ¼ at $24¼ and Campbell Red Lake 1 at 31¼. Canadian Pacific was down ¼ at $16¾. Dome Mines ¼ at $56 and Inco ¼ at $19¾.

CLOSING AVERAGES

30 Industrials	851.96	+4.85
20 Transportation	216.01	+0.53
15 Utilities	113.62	+0.37
65 Composite	291.90	+1.29

Volume 19.46 million.

Active Stocks

Vol.		Close	Chge.
245,900	Bois Cas.	25⅞	−⅝
237800	Sony Cp	8¼	−⅛
195,200	U.S. Steel	28¾	+⅜
189,900	Xerox Cp	54⅝	+1
186,100	Am TT	63⅜	+⅛
182,600	Boeing	24¼	−½
163,700	Dow Ch.	31⅛	unch
139,200	Gen Mot.	70⅝	unch
138,000	INCO	19¾	−¼

QUOTATIONS

Alcan	24¼	Homestake	43⅛
Alld Chem	44⅜	Honeywell	46¼
Allis-Chalm	20⅞	Inl Steel	36¼
Am Air	9¼	IBM	262
Am Brands	44⅜	Int Harv	29
Am Bdcast	40	Int Nick	19¾
Am Can	39⅝	Int Paper	44⅛
Am El P	24¼	Int Tel	32⅛
Am Motor	4	Johns-Mann	32¾
Am Tel T	63⅜	Kaiser Alum	32¼
Ampex	10	Kennecott	24
Atl Richfd	53½	Kraft	48½
Avco	15⅛	Ling-Temco	7
Avon	47⅝	Litton Indus	13¼
Bell How	19	Lock Air	15¼
Bendix	37⅝	Mcdon Doug	22
Beth Steel	19⅞	Merck	58⅜
Boeing	24¼	Mer Ly	16⅞
Borden	25⅞	Minn MM	51
Borg-War	28⅛	Mobile Oil	62
Bristol My	35⅛	Monsanto	60⅛
Brunswick	12⅛	Motorola	44¼
Burl Ind	23½	NCR Corp	46⅜
Burl Nor	43½	Natomas	33¾
Burroughs	70⅛	Newmont	18
Caterpill	54¾	Nort Si	20⅞
Col Bdcast	52⅛	Owens-Ill	66¾
Celanese	44⅜	Pac Gas	23⅜
Ches-Ohio	33⅞	Pan Am	4⅞
Chrysler	16¼	Pepsi	25⅝
Coca-Cola	40⅛	Ph More	64⅜
Colg-Palm	24⅜	Ph Pete	30¼
Comsat	32½	Pit Bowes	16⅞
Cont-Data	21½	Proc Gam	85¼
Con Edison	23	RCA	28⅛
Crown Cork	24⅛	Repub Steel	22¼
Crown Zell	34⅜	Schlumb	68½
Disney	39	Scott Paper	14⅛
Dow Chem	31⅛	Sears Roe	30⅛
Du Pont	111½	Shell Oil	30
Eastn Air	5⅞	Singer	23
East Kodak	61¾	Sperry	33¼
El Paso	17⅛	Stand Cal	41⅜
Exxon	48⅜	Sun Oil	43½
Fair Cam	23¾	Sth Pac	35⅛
Fed N Mt	25½	Teledyne	52¼
Firestone	16⅝	Telex	2½
Ford Motor	46⅜	Texaco	28⅛
Gen Dynam	54½	Tex Gulf	20½
Gen Elec	51¾	TWA	8⅜
Gen Fds	33⅛	Uni Carb	44½
Gen Motors	70⅝	Uni Pac	49½
Gen TB	31¾	Uni Oil	54⅛
Gen Tire	23⅛	Ual Inc.	19½
Geo Pac	27	U.S. Steel	28¾
Gillette	26¾	Westse	17⅝
Goodyear	19	Woolw	18⅞
Greyhd	13½	Xerox	54⅝
Gulf Oil	28⅝	Zenith	13

BOX SCORE

	Mon.	Fri.
Issues traded	1,884	1,863
Advances	875	1,041
Declines	553	386
Unchanged	456	436

Options

Distributed by CP
Closing prices of all traded options. Sales unit is 100 shares. (Trans-Canada options combine Montreal and Toronto exchange option trading): Monday, Oct. 3.

Options		Vol	Open Int	Last	Stock Close
Alcan	Feb $25	17	38	$2¼	$26
Alcan	Feb $30	21	119	65	$26
Alcan	Feb $27½	22	69	95	$26
Alcan	Feb $32½	78	220	25	$26
Alcan	May$25	12	29	$2¾	$26
Alcan	May$30	24	69	65	$26
Alcan	May$27½	8	47	140	$26
Alcan	Oct $25	1	46	100	$26
Alcan	Oct $30	31	185	1	$26
Alcan	Nov $25	9	25	130	$26
Alcan	Nov $30	57	188	5	$26
Alcan	Nov $27½	18	100	30	$26
Alcan	Nov $32½	167	334	1	$26
Asama	Jan $12½	5	126	60	$10⅝
Asama	Apr $12½	10	62	70	$10⅝
Bell Can	Feb $50	1	34	$4¼	$53¾
Bell Can	Feb $55	7	195	75	$53¾
Bell Can	May$55	7	49	115	$53¾
Bell Can	Nov $55	1	108	40	$53¾
Brscn A	Feb $15	55	200	25	$13⅝
Brscn A	Feb $12½	34	233	130	$13⅝
Brscn A	May$15	116	201	40	$13⅝
Bk Mtl	May$15	5	8	190	$16¼
Bk Mtl	May$17½	5	68	50	$16¼
Bk Mtl	Nov $17½	62	194	5	$16¼
CP Ltd	Feb $20	31	180	35	$18
CP Ltd	Feb $17½	32	62	95	$18
CP Ltd	May$20	1	7	65	$18
CP Ltd	May$17½	29	79	125	$18
CP Ltd	Nov $15	6	12	$3⅛	$18
CP Ltd	Nov $20	10	436	15	$18
CP Ltd	Nov $17½	15	81	80	$18
D Pete	Jan $45	61	479	$3⅜	$44⅛
D Pete	Apr $40	3	104	$6⅛	$44⅛
D Pete	Apr $45	7	274	$4⅜	$44⅛
D Pete	Oct $40	82	654	$4⅜	$44⅛
D Pete	Oct $45	113	1933	135	$44⅛
Gulf C	Feb $27½	4	24	160	$27¼
Gulf C	May$27½	20	55	$2½	$27¼
Husky Oil	Jan $30	10	162	50	$26½
Husky	Oct $27½	10	144	30	$26½
IOil A	Feb $20	18	203	125	$19¾
IOil A	Feb $22½	79	397	55	$19¾
IOil A	May$20	11	84	190	$19¾
IOil A	May$22½	26	69	85	$19¾
IOil A	Oct $20	7	118	30	$19¾
IOil A	Oct $22½	35	362	5	$19¾
IOil A	Nov $20	13	124	50	$19¾
IOil A	Nov $25	151	314	1	$19¾
IOil A	Nov $22½	198	521	15	$19¾
Int Pipe A	Feb $15	118	117	85	$15⅜
Int Pipe A	May$15	19	35	110	$15⅜
IPipe A	Nov $15	34	87	55	$15⅜
MB Ltd	Feb $20	12	120	85	$18⅝
MB Ltd	Feb $17½	2	2	$2⅛	$18⅝
MB Ltd	Feb $22½	91	395	25	$18⅝
MB Ltd	May$20	11	53	125	$18⅝
MB Ltd	May$22½	2	24	55	$18⅝
MB Ltd	Nov $20	1	130	35	$18⅝
MB Ltd	Nov $25	13	66	1	$18⅝
MB Ltd	Nov $22½	162	372	1	$18⅝
Moore	Feb $35	19	55	25	$29
Moore	Feb $32½	2	80	40	$29
Moore	Nov $35	2	36	1	$29
Mas F	Feb $20	20	149	50	$18¾
Mas F	Feb $17½	14	54	170	$18¾
Mas F	May$15	5	21	$3⅞	$18¾
Mas F	May$20	25	23	75	$18¾
Mas F	Nov $20	16	88	25	$18¾
Mas F	Nov $25	20	59	1	$18¾
Mas F	Nov $17½	10	41	00	$18¾
Mas F	Nov $22½	14	88	1	$18¾
INCO A	Feb $20	1	1	$2⅛	$21⅜
INCO A	Feb $25	7	169	40	$21⅜
INCO A	Feb $30	11	70	5	$21⅜
INCO A	Feb $22½	79	129	75	$21⅜
INCO A	Feb $27½	164	361	5	$21⅜
INCO A	May$20	6	8	$2¾	$21⅜
INCO A	May$25	1	120	45	$21⅜
INCO A	Oct $35	1	41	5	$21⅜
INCO A	Nov $25	2	64	15	$21⅜
INCO A	Nov $30	35	142	5	$21⅜
INCO A	Nov $22½	13	22	40	$21⅜
INCO A	Nov $27½	49	129	5	$21⅜
Noran A	Feb $25	3	63	85	$23¼
Noran A	Feb $22½	2	10	185	$23¼
Noran A	Feb $27½	8	49	30	$23¼
Noran A	May$22½	6	8	$2½	$23¼
Noran A	Nov $25	20	73	15	$23¼
Noran A	Nov $30	18	52	15	$23¼
Noran A	Nov $27½	4	13	10	$23¼
Nor Tel	Apr $27½	2	3	$2½	$28
Pac P	Feb $27½	1	7	$7	$33¾
Pac P	May$35	10	43	$2	$33¾
Pac P	May$32½	5	25	$3½	$33¾
Royal Bnk	Jan $25	3	32	150	$25⅞
Shell C	Feb $17½	5	41	25	$15⅝
Stlco A	Nov $25	7	55	190	$26½
TrC PL	Nov $15	5	46	120	$16
Segrm	Jan $22½	10	85	80	$21⅝

Vancouver

VANCOUVER — Prices were up in moderately active trading Monday on the Vancouver Stock Exchange. Volume was 2.6 million sahres.

International Hydrodynamics was industrials leader, unchanged at .40 on 5,100 shares. Block Bros was steady at $6½ on 4,523. Portcomm Communications was unchanged at $1.44 on 4,000.

Mid Mountain Mining led the resources and development board, up 10 cents at .40 on 309,600 shares. Pacific Cassiar was unchanged at .21 on 277,300. Charleston Resources was up 6 cents at .53 on 88,800.

In the curbs, Gentry Oil and Gas was up a penny at .91 on 177,550 shares. Ni-Cal Development was up ½ at $7½ on 43,700. Mountaineer Mines was up a penny at .33 on 40,000.

Stock	Sales	High	Low	Close	Net Ch'ge
Resource and Development					
Adanac	1000	65	65	65	
Alice Lk	5000	8	8	8	
Anglo Bo	10800	250	243	250	+2
Arcdia	5000	13	13	13	
Arex	7500	17	16	16	−2
Avino	4500	25	25	25	[illegible]
BX Dev	5200	370	350	350	+10
Calico	1000	3	3	3	
Camro	1000	25	25	25	−2
C Barr	16000	99	95	99	+5
Cd Nat re	10200	$5¼	5	5	
Carolin	86650	330	290	330	+55
Castle	z100	75	75	75	
Charltn	88800	55	50	53	+6
Chatex	1750	8	8	8	
Cheyen	7404	280	275	275	
Cima	z312	30	30	30	
Citlec	22000	27	25	25	
Claymr	3000	40	40	40	
Colby	23500	111	108	108	−2
Clonial	4000	80	76	76	−4
Colt Res	15000	25	25	25	−1
Cmaplx	8000	55	52	55	+5
Comet	5500	85	80	80	−11
Con Am	1500	48	47	48	+3
Cns Klco	6000	20	20	20	
Cons Buf	z250	3	3	3	
Con Trn	1500	14	14	14	−2
Copr Lk	7000	21½	20	21½	
Coralta	17800	57	55	56	+4
Coseka	100	$7½	7½	7½	
Coynex	2000	138	135	135	−5
Cube Re	6400	34	30	34	
Drkhak	6000	25	23	25	
Davnpt	7500	38	36	38	
Dora Ex	1600	17	17	17	
Dual res	1900	110	100	100	−13
Eltron	1000	32	32	32	+2
Enex	2000	40	39	40	+2
Focus R	2745	460	450	450	
Frehld	1000	30	30	30	+2
Futurty	1000	39	36	39	
Galvstn	7700	55	50	50	
Gt Reef	500	65	65	65	
G Gate	3000	18	17	17	
Gdn Gnt	5000	15	13	13	−1
Gldn Std	3000	14	13	13	−1
G Hercul	5200	55	55	55	+3
Hecate	8700	103	100	103	+5
Henriet	13000	46	43	46	+6
Hihawk	1000	16	16	16	
Hmont	z300	90	90	90	
Holofi	7000	90	90	90	+1
Host	1600	140	135	135	−5
Ice Stat	15000	33	30	30	−2
Imp Met	12000	28	25	25	
Initial	1000	25	25	25	
Intgold	1000	24	24	24	−1
Shasta	3000	80	75	80	
Iskut	6500	7	7	7	+2
Kamad	9500	20	20	20	
Kent E	2000	25	25	25	+2
Kindx	4000	14	14	14	
Knobby	2000	34	34	34	−3
La Teko	10167	34	33	33	−1
LMC R	2000	18	17	18	+1½
Logtng	2000	66	66	66	−14
M M Prc	50000	16½	16½	16½	−4½
Major	3600	140	135	140	+6
Marge	5000	14	14	14	
Mvrck	6600	20	15	15	
Meston	5500	43	40	43	+3
Mid Mtn	309600	42	29	40	+10
Mirmit	9000	90	88	90	+2
Mtn Stat	4500	160	155	160	
Musto E	13000	34	33	34	+4
Nadina	2000	7½	7½	7½	
Nevex	11500	11	10	11	+1½
Nwcst	z85	10	10	10	
Nw Min	49000	76	70	71	
N Terr	500	18	18	18	
Norco	3400	152	150	150	−1
Norex	5000	53	53	53	
Nthair	68050	260	235	260	+25
N Atlant	600	11	11	11	+1
N Hart re	5000	19	19	19	
NW Vent	3000	80	80	80	
Nu Engy	8600	189	183	183	+2
Oxbow	900	310	310	310	+10
Pac Cas	277200	21	16½	21	
Pcifc Rs	2000	22	22	22	
Pthfndr	1500	27	27	27	−3
Pegsus	1000	58	58	58	+5
Perry R	6800	105	100	105	
Pondry	1000	11	11	11	−5
Prism	500	30	30	30	−½
QC Exp	2500	76	75	75	+1
Qtsino	5000	12½	12½	12½	
Ramco	12000	22	20	22	
Ramm	3000	51	48	48	
Redfrd	z200	8	8	8	
Reniks	2000	10	10	10	
Rimrck	3000	83	83	83	+5
R Agsiz	4000	22	20	22	+2
Sabina	900	45	45	45	
Sna Res	34500	81	78	81	+6
S Jcinto	4000	21	21	21	
Secrtrt	43000	35	31	31	−5½
Seneca	1800	135	127	130	
Slvrdo	2330	23	22	22	
S Chrstl	9500	27	25	27	−1
S Stndrd	8000	43	42	43	+1
Slocan	9500	25	23	24	+1
Stampd	700	390	390	390	
Sunlite	4600	500	490	490	
Tcoma	7000	44½	44½	44½	−½
Terra	1200	425	425	425	
Thor Ex	500	155	155	155	
Thundr	7000	13½	12	13½	
Torngn	1000	40	40	40	−1
Tricor	19000	58	55	56	+1
Trinity	61898	225	203	215	−1
Trsmo	z400	18	18	18	
Tyee	4500	47	46	46	
UCbrge	2500	40	39	40	
UFC	1000	15	15	15	−1
U Hrne	40150	545	500	545	+50
U Wstld	5000	48½	48½	48½	+½
Van Silv	15300	90	82	90	+10
Wicm N	40700	120	98	114	+21
W Adera	z75	37	37	37	
W Mines	1900	405	405	405	
W Ring H	1925	180	173	180	
Yukn Gd	3000	30	30	30	
Warrants and Rights					
Barr wt	4000	2½	2½	2½	+1½
Charl wt	11500	6	5	6	+2
Hecat wt	5000	18	18	18	−1
Musto W	5000	4¼	4¼	4¼	
Perry wt	2500	12	11½	11½	−½
S Chrs wt	5000	8	8	8	
Sloc wt a	5000	4	4	4	−1
Tricor A	5200	14	12	12	
INDUSTRIALS					
BBC Un	825	$15¼	15⅛	15⅛	−⅛
B Montrl	100	$16⅛	16¼	16¼	
Block Br	4523	$6½	6½	6½	
BC Sug A	100	$28¼	28¼	28¼	
BC sug p	3275	$13¾	13¾	13¾	
Cdn Jvln	z36	160	160	160	
Canfor	200	$6¼	6¼	6¼	
Comput	z200	20	20	20	
Daon Dv	100	$12	12	12	
Doman	200	$5¾	5½	5½	
Grouse	2500	135	131	135	+5
I Hydro	5100	40	40	40	
Ionarc	610	7	7	7	
Kaiser	1500	$13½	13½	13½	−⅛
Keg Res	800	105	105	105	−5
M B	150	$18¾	18¾	18¾	−¼
NW Spts	200	330	330	330	
Portcm	4000	150	144	144	
Renn In	1500	90	90	90	
Whon A	z90	$9¼	9¼	9¼	
Wdwrd	200	$14⅝	14⅝	14⅝	
Zellers	1500	$5⅜	5⅜	5⅜	
VANCOUVER CURB EXCHANGE					
Aaron	1800	61	61	61	+1
Amber	8000	12½	12	12½	+½
Amca	1100	32½	32½	32½	
Bch Gld	2000	15	15	15	
Betina	1000	26	26	26	
BR Res	5000	5	5	5	
Brican	3500	30	28	30	+5
Br Pac	12600	46	45	45	+2
Bronsn	500	30	30	30	
Chanel	3000	13	13	13	+1½
Cherke	1500	27½	27½	27½	+½
Cst Int	10000	42	37	41	−4
Cinola	10500	48	40	48	+13
Con Min	10000	27	25	27	+3
Cusac	10500	35½	33	33	−2½
Dallas	500	160	160	160	
Dawsn	4000	8	8	8	
Decade	500	20	20	20	−3½
Decker	2000	57	56	56	
Dorita	5000	11	11	11	
Dungan	6500	90	90	90	
Edina	15500	40	37	38	
Envoy	10000	17	17	17	
Exel	9000	3	3	3	
Gentry	177500	91	87	91	+1
Gillian	17500	18½	16	16	−2
Gn Smrk	1000	22	22	22	
Grt Ctrl	10500	54	49	54	+9
Grove E	25500	34½	30	33	−3
Hercon	1500	8	8	8	
Humbd	1500	63	63	63	
Icoast R	1000	44	44	44	
Iona Svr	5000	44	43	44	+1
Kndahr	2000	38	37½	38	+2
Kindke	3000	30	30	30	−2
Lkwood	1000	35	35	35	
Leman	7300	100	94	100	+10
Lion Mn	2500	38	36	38	+2
Lustre G	3200	140	137	140	
MCP R	750	50	50	50	−2
Mabee	1000	15	15	15	
Mace Te	5800	115	114	115	
Mns Dor	20000	96	75	96	+19
Mineer	40000	34	31½	33	+1
Nahatl	4000	17	16	17	
N Aston	34000	88	80	88	+4
N Frontr	4000	26	26	26	+2½
Ni Cal	43700	765	690	750	+50
Nomad	27500	17	16	17	+1
Olymp	2000	18	16	18	
Pan Arc	3500	35	33	33½	+2½
Poney	3000	23	23	23	
Quinto	3500	23½	19	23½	−1½
Regncy	5050	200	200	200	
Rvr Mtn	2000	25	25	25	
Ruskin	500	93	93	93	+8
Sands M	29500	52	50	50	+2
Saturn	11100	70	68	68	+1
Sea Chm	z400	4	4	4	
Sioux M	15000	7½	7	7½	
Sov Met	2000	23	23	23	+1
Stnhom	2500	70	70	70	−5
Sunrise	1000	36	35	36	+4
Susie Gd	37300	82	74	81	−1
Tagus	9500	11½	11	11	+1
Tandm	5000	48	48	48	+2
Thdr Ck	17600	116	110	114	+6
Toxino	10000	25½	25	25	
Totem	1000	50	50	50	
TRV Mn	7000	100	100	100	
Univex	9500	18	18	18	
Vanita	8500	24	21	24	+2½
Westly	500	21	21	21	

Gold

LONDON — Monday's closing gold prices in U.S. dollars per troy ounce: London — $155.875; Paris — $159.81; Frankfurt — $155.57; Zurich — $155.625; Hong Kong — $152.69.

Silver

Closing basic price of 1,000-ounce certificates in the Victoria area $4.65 U.S. bid per troy ounce and $4.68 asked. Previous day $4.62 and $4.65.

Money

U.S. FUNDS

Purchase price of U.S. funds in Victoria area 1.0655 with 1.0690 for travellers' cheques and 1.0555 for coins. Selling rates 1.0815 for cash and 1.0790 for cheques.

At Montreal

U.S. dollar	1.0807	+ 61/100
Pound sterling	1.8977	+1 91/100

At New York

Canadian dollar	0.9253	− 53/100
Pound sterling	1.7560	+ 39/50

Nominal selling price of other monies in Canadian funds: Australia dollar 1.1890; Austria schilling .0650; Bahamas dollar 1.0735; Barbados Eastern Carribean dollar .5367; Belgium convertible franc .03005; Bermuda dollar 1.0735; Brazil cruzeiro .07577; Bulgaria lev 1.2897; China renminbi .5950; Columbia peso .0306; Czechoslovakia crown .1915; Denmark krone .1745; France franc .2195; Germany mark .4625; Greece drachma .0298; Hong kong dollar .2290; Hungary forint .0535; India rupee .1265; Italy lira .001217; Jamaica dollar .8700; Japan yen .004078; Mexico peso .0485; Netherlands guilder .4375; New Zealand dollar 1.0430; Norway krone .1955; Poland zloty .0575; Portugal escudo .02655; Romania leu .2202; South Africa rand 1.2345; Spain 'A' peseta .01272; Spain 'B' peseta .01207; Sweden krona .2225; Switzerland franc .4580; U.S.S.R. ruble 1.4399; Venezuela bolivar free .2515.

Dividends

Canadian Industries Ltd., 32 cents payable Oct. 31; record Oct. 14; xd Oct 12.

Standard Industries Ltd. class A 16¼ cents; class B 13.8125 cents; payable Nov. 4; record Oct. 21; xd Oct. 19.

Grain

WINNIPEG

	High	Low	Close
Flax—			
Oct	218.00	216.50	218.00
Nov	220.20	218.00	220.00
Dec	220.20	218.00	220.00
May	227.50	226.00	227.50
Rapeseed, Thunder Bay—			
Oct			285.00
Nov			270.00
Dec			265.00
May			263.00
Rapeseed Vancouver—			
Nov	285.00	278.00	284.70
Jan	275.60	268.50	274.50
Mar	267.50	261.00	266.50
Jun	259.60	253.70	259.20
Rye—			
Oct	94.60	94.30	94.30
Nov			95.00
Dec	95.00	93.80	95.00
May	97.10	96.80	97.10
Barley—			
Oct	77.80	76.40	77.80
Dec	76.30	75.30	76.00
May	76.30	75.20	75.80
Oats—			
Oct	73.00	72.40	72.50
Dec	71.00	70.10	71.00
May	70.90	70.10	70.90

CHICAGO

	High	Low	Close
Wheat—			
Dec	257¾	251½	257½
Mar	267¾	261¼	267½
May	273½	267½	273½
Corn—			
Dec	206½	201¾	205¾
Mar	216	211¾	215
May	221	216¼	220
Oats—			
Dec	126	123	125¾
Mar	133¼	130	133
May	136¼	133¼	136
Soybeans—			
Nov	539	523	535¾
Jan	547½	532	543¾
Mar	556	540½	553½
Soybean oil—			
Oct	18.95	18.35	18.95
Dec	19.15	18.56	19.13
Jan	19.30	18.70	19.27
Soybean meal—			
Oct	137.80	134.00	137.60
Dec	142.90	138.70	142.10
Jan	145.20	141.50	144.70

Commodities

	High	Low	Close
Silver, New York (per oz.)			
Oct	4.66.00	4.65.40	4.65.80
Dec	4.73.00	4.70.30	4.70.50
Jan	4.75.30	4.73.20	4.73.50
Copper, New York (per 100 lbs.)			
Oct	55.80	55.20	55.20
Dec	56.70	55.90	56.00
Jan	57.10	56.40	56.40
Porkbellies, Chi. (per 100 lbs.)			
Feb	47.30	46.45	47.15
Mar	46.15	45.30	46.10
May	45.40	44.50	45.25
Gold, Winnipeg (per oz.)			
Jan	158.50	158.20	158.30
Apr	160.90	160.40	160.70
July	163.00	162.75	163.00

Metals

LONDON (AP) — Monday's closing metals bid-ask in pounds sterling a metric ton; silver in pence a troy ounce.

Copper, spot 677.5-687; copper future 700-700.5

Tin, spot 6.820-6.840; tin future 6.680-6.685.

Lead, spot 338.5-339.5; lead future 343-344

Zinc, spot 284-285; zinc future 291-291.5

Silver, spot 265.1-265.4; silver future 269.3-269.4

More finance pages 11, 12

London

LONDON (CP) — Closing stock quotations Monday in new pence unless pounds are indicated, x—indicates that quotations includes dollar premium based on latest conversion rate, 0.7x22. Associated Brit Foods 73; Babcock and Wilcox 122; Bass Charrington 150; BICC 79; xBlyvoor 570; Boots 239; Bowater 188½; Brit Am Tob 287½; Brit Assets Trust 61½; BOC International 82½; Brit Petroleum 920; xBroken Hill Prop 324⅝; Buffels 13½; xCanadian Pac Stox 12; xCharter Cons 131½; Cons Gold 209½; Courtalds 127; De Beers 294½; Distillers 187; Dunlop 101; EMI 2204; xF.S. Geduld 17 3-16; Gen Elec 277; Glaxo 619½; Grand Metropolitan Hotels 1022; Gr Unv Stores 343½; Guest Keen 308; Hawker Siddeley 204; Hoover 382; ICI 427½; Imp Tob 83¾; Kloof 655; Marks and Spencer 169; Metal Box 337; Minorco 151; xPhillips 778; Plessey 109; Rank A 274; Rio Tinto Zinc 203; Roan Consol 77; Sel-Trust 452; Second Scott Inv 96¾; Shell T and T 604; Tanganyika 150; Thomson 761; Thorn 410; Tube Investments 394; Ultramar 261½; Unilever 590; Union Corp 285; Vaals 18 5-16; Vickers 204; Western Driefontein 27; Western Deep Level 975; xWest Mines 81; W Holding 18¾; Woolworth 61½; Zambian Copper 13½.

BONDS: Brit Transport 73; Brit Cons 23⅞; Treasury 8½, 100½; War Loan 36.

The Financial Times industrial index 520.1, off 0.6.

Montreal

CLOSING AVERAGES

65 Industrials	166.24	−0.03
13 Utilities	163.19	+0.29
7 Banks	226.52	+0.66
8 Papers	92.36	+0.06
85 Composite	173.30	+0.12

Volume 411,047.

Alberta

Stock	Sales	High	Low	Close	Net Ch'ge
Abacus	3600	475	470	475	
Cal West	10500	145	145	145	−6
Can Obas	1000	140	140	140	−5
Charleston	2000	50	50	50	+5
Clearport	18500	80	76	80	+5
Concept	1700	430	405	405	−25
Conventur	28266	500	475	490	−15
Czar	2300	$10½	10¼	10⅜	+¼
Galveston	500	50	50	50	
Gold Lake	4100	145	145	145	−5
Helgena	2000	80	80	80	+2
Jupiter	1000	65	65	65	−15
Kintla	1000	35	35	35	−4
Mid East	500	17	17	17	
Mongowin	1000	68	68	68	+3
Nth Contintl	2000	2	2	2	
Northrim	2300	305	300	305	+5
Nthlnd Bank	100	$11¾	11¾	11¾	+¼
Oilex	1000	199	199	199	−1
Omega	500	120	120	120	
Onaping	3000	45	45	45	−1
Rio Alto	1000	95	95	95	
Sackville	20500	50	47	50	+3
Sparrow	2500	110	110	110	+7
Troy	6900	270	265	270	+10

Livestock

CALGARY (CP) — Receipts Monday at the Calgary public stockyards totalled 700 head, consisting of a heavy run of slaughter cattle and a normal run of feeder cattle and stock calves. Slaughter cows were of mostly average condition which met a moderate demand from local buyers. Slaughter steers and heifers were absent on the market while slaughter cows sold steady to Friday's close with sales to 25.50. Good bologna bulls sold steady. D1-2 cows 24-25; D4 20-22. Good bulls 28-30. Feeder cattle and stock calves on hand were mostly average condition. Prices were steady with cattle selling high in the quotations. Good feeder steers over 800 pounds 38-41, 700-800 pounds 38-41.50. Good feeder heifers 600-700 pounds 34-38. Good cows 23-29.75. Good stock heifer calves 400-500 pounds 32.50-36.50; common to medium under 500 pounds 25-33.

Mutual funds

TORONTO (CP)—Recent prices of investment funds supplied by The Investment Funds Institute of Canada Monday. They are the net asset value per share or unit (NAVPS) last circulated by the fund in accordance with its pricing practice as contained in the prospectus of the fund. n—no sales charge x — U.S. Fund, y—delaye

Institute Members		ySecurity	4.75
AGF Group		yVenture	2.71
Amer Grwth	4.68	yVenture Ret	4.07
Cdn Gs Egy	16.35	**Universal Gr**	
Cdn Sec Gth	5.16	Save Equity	9.02
Cdn Trusteed	4.69	Save Incm	5.32
Corp Invest	5.57	**Non Members**	
Corp Inv Stk	5.12	Assoc Inv	5.66
Gwth Equity	7.14	yBeaubran	3.83
Japan	10.37	**CSA Mgmt Gr**	
nMoney Mkt	10.00	Goldfund	4.50
Special	3.75	Goldtrust	3.32
All Canadian Gr		**Canagex Gr**	
Compound	6.08	yBond	9.64
Dividend	6.34	Fund	9.32
Northrn Egy	3.87	Internatnl	7.90
Revenue Gth	4.00	yMortgage	10.39
Venture	3.95	Capital Grth	10.31
4000	3.83	xChase	6.10
Bolton Tremblay		ynComCp Mg	10.13
ynEquity	5.44	**Desjardins Gr**	
nyIncome	10.94	yCanadian	7.16
ynInternatl	6.83	yHypotheq	4.40
Calvin Bullock Gr		yInternatnl	7.28
Acrofund	1.32	yObligatns	5.33
CIF	4.20	Quebec	3.69
Cambridge Gr		yPEP	2.08
Intl Energy	2.66	nySpec	4.74
Intl Grwth	4.61	Dixon, Krog	6.12
Intl Income	3.51	**Dreyfus Group**	
Nat Res Gth	4.03	yInc	11.67
Univest	5.14	yInternatnl	13.69
Growth	6.53	yDomin Comp	6.82
Ciag Inv Grp		nExecutv Can	6.12
nyCo-opera	9.88	nExecutv Intl	1.62
nyLdmk GF	10.01	xFid Trend	21.15
Eaton Group		Fiscon Fund	5.40
Commwth	16.67	nHarvard	6.71
Growth	9.81	yHeritage	1.92
yxdIncome	4.69	**Industrial Gr**	
Internatnl	9.12	Indust Amer	2.59
Leverage	4.76	yIndust Div	7.01
Venture	4.34	Indust Eq	6.43
Viking	4.84	Indust Gth	5.07
Guardian Gr		yIndst Incm	11.04
yEnterprise	.84	yIndst Pens	25.96
yGIS Comp	10.15	ITCO	5.31
yGIS Income	2.93	**Keystone Gr**	
yGrowth Fnd	9.63	Cus K-2	5.05
yNorth Amer	3.82	Cus S-1	16.97
yMutual Acu	5.52	Cus S-4	3.83
yMutual Inc	4.50	Polaris	3.24
ySec Income	9.68	xLex Rsrch	14.47
yWorld Equit	6.09	xManhatn	2.42
Investors Group		yMaritime Eq	2.51
yGrowth	10.01	Marlborough	5.77
yInternatnl	5.97	Natrusco	12.49
yJapan	11.14	**NW Group**	
yMortgage	5.00	yCanadian	4.31
yMutual	5.11	yEquity	6.97
yRetiremnt	5.34	yGrowth	4.92
yProvidt Mu	6.46	xOne Wm St	13.86
yProvidt Stk	4.84	xOppenhmr	5.75
Planned Invest Gr		**Pemberton Gr**	
Canada Cum	6.39	nPacific Div	5.43
nyPld Resour	4.58	nPacific Inc	2.80
yTaurus	6.19	nPacific Res	2.93
Pret et Revenu		nPacific Ret	5.19
American	9.46	nPacific US	4.36
Canadien	6.07	**PHN Group**	
Fonds H	5.04	yBond	11.15
Retraite	6.57	yCanadian	7.75
Prudential Gr		yFund	15.15
Growth	5.46	yPooled	28.00
Income	5.33	nyRRSP	11.45
Savings Invest Gr		**PMF Managmnt**	
American	9.46	nPension Mu	6.58
Canadian	6.07	nXanadu Fd	3.97
H Fund	5.04	**Principal Gr**	
Retiremnt	6.57	Collective	6.22
Scotiafund Gr		Growth	4.52
yScotiafund	.86	Venture	3.66
yScotiafd Mg	1.04	nPutnam	10.47
United Bond Shr		**Sterling Group**	
yRoyFund	5.88	Equity	5.57
yRoyFnd Inc	5.27	yMortgage	5.16
Unitzd Group		xTech	7.12
yAccumula	3.67	yTemple Gth	13.53
yAccumu R	4.02	**Trans Canada Gr**	
yAmerican	1.53	A	5.12
yCont Mortg	5.20	C	10.71
yHorizon	2.36	Special	4.13
		Vanguard	6.48
		Western Grth	5.11

Bonds

TORONTO (CP) — Prices were mixed in active trading on the Canadian bond market Monday. The short end of the market was up 10 cents while the mid-and long-term issues lost one-quarter of a point. Provincial issues fell one-eighth of a point and corporates remained the same. Day-to-day money was available at 7¼ per cent.

FLAT INSULATED SKYLIGHTS
ALLIED GLASS
VICTORIA
8-23 388-5108

MONEY To Buy A CAR OR TRUCK...
SEE RAY BERTOIA AT
ISLAND FINANCES LIMITED
764 Fort St. 386-6381
"Serving Victoria Since 1925"

BEAUTIFUL UNSPOILED
POIPO BEACH, KAUAI
Deluxe Waterfront Condominium, 2 bedr., 2 bathrm., fully equipped. Ideal for 2 couples, 1063 sq. ft.
CAR INCLUDED
Only Available Dates:
Oct. 3-12 Dec. 10-31
Oct. 20-25 Jan. 7-13
Nov. 3-8 Mar. 20-Apr. 2
Call: FRED RANSON - 478-9845

IF YOU ARE NOT USING OUR SERVICE... YOU MAY BE PAYING TOO MUCH
L.M.J.
COFFEE SERVICE
384-6242
714 Cormorant St.

LIFE INSURANCE
• COMMERCIAL • TRAVEL • FIRE •
YOUR Wawanesa Autoplan AGENT
THUNDERBIRD
INSURANCE AGENCIES
102-1175 COOK ST 385-9795

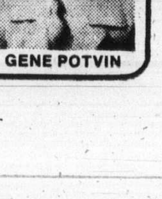

GENE POTVIN

Sluggish economy foreseen

TORONTO (CP) — Canadian Imperial Bank of Commerce economists anticipate that Canada's economic growth to the end of 1978 will coninue to be sluggish.

In the latest edition of its Business Conditions Report, released Monday, the bank predicted that the over-all rate of real economic expansion will be about four per cent for 1978.

RESTAURANT FRANCHISE OPPORTUNITY
HUNKY BILL'S HOUSE OF PEROGIES
Outstanding opportunity to own your own family type business.
Write:
Hunky Bill,
303-640 West Broadway
Vancouver, B.C.
V5Z 1G4

— Colonist photo by Alex Barta

Princess polished for another season

Discussing Mexican cruise season which starts from Los Angeles Friday for Sun Princess are ship's deputy captain Robert Ellingham and hostess Rosita Rogers. The 17,000-ton mini-liner left Victoria early today after an eight-day refit by Yarrows Ltd., of Esquimalt in which more than 5,000 square feet of carpeting was laid, lounge, and dining room chairs were re-upholstered, and six sewage treatment tanks were installed. Also included in $1 million spruceup was some minor structural repairs.

We have cards for poker game

VANCOUVER (UPI) — Canada may be battling to hold its own in the world marketplace but a top Japanese businessman's recent remarks on the poor investment climate here are exaggerated, Jack Horner said Monday.

"We do not buy that Japanese assessment of our economic scene," the industry trade and commerce minister said in refuting comments made last week by Teiichi Hashimoto, chairman of Mitsui and Co., a major trading house.

The Japanese, Horner said in a speech to business people, could be forgiven "a little poker-playing if they are setting up a hard-line negotiating position. But we have cards too, excellent cards, ace-high."

He pointed to a skilled labor force, high technology, and "a productivity record, a labor record, an ability-to-compete abroad that is nowhere near the picture Mr. Hashimoto tried to paint."

Hashimoto, in reports from Japan last week, told Ontario Premier Bill Davis that geographical distance from Japan, labor problems, and environmental regulations were reasons Japanese businessmen were unlikely to increase their investments in Ontario.

Also, high corporate taxes in Canada meant firms had to make 50 per cent more gross profit to end up with the after-tax profits a similar investment would bring in the United States, Hashimoto said in the reports.

Instead, Horner foresaw Japanese investments would rise and joint ventures would develop in areas such as short take-off and landing jet aircraft, nuclear reactors, the pulp and paper industry, and even the Japanese car parts industry.

"Do not buy, totally, the exaggerated gloom of those in Canada who would go along with Mr. Hashimoto," he told participants in a government-sponsored business and industry assistance program, Enterprise Caanada 77.

"I think there is a certain amount of truth in what the Japanese told Bill Davis," Horner later told a news conference. "But that doesn't mean we have to accept it."

GLASS
VICTORIA GLASS
NEW STORE FRONTS
388-4811 • 360 Bay • 388-4141
2-14
GLASS

SAVINGS ACCOUNT 7%
9¼%
1 YEAR 8%
2 YEAR 8¼%
3 YEAR 8½%
4 YEAR 9%
for a 5-year term annual interest or compound
$500 MINIMUM DEPOSIT
NORFOLK TRUST
1004 BLANSHARD STREET
VICTORIA, B.C.
Phone: 388-5153
Norfolk Trust
(Serving Canadians since 1916)
9-29
Member Canada Deposit Insurance Corporation

Oil discovered in Beaufort Sea

CALGARY (CP) — Dome Petroleum Ltd. of Calgary said Monday crude oil was found during production testing at one of its off-shore wells in the Beaufort Sea.

Dome announced last month that natural gas was found at the Nektoralik, Ukalerk and Kopanoar wells but said Monday oil was found at the Nektoralik well at a depth of about 8,900 feet.

The well flowed medium-gravity oil at rates of up to 1,150 barrels a day, Dome said in a statement.

Natural gas at flow rates of up to 16.9 million cubic feet a day were registered at the Ukalerk well.

Dome said the tests at Nektoralik and Ukalerk were of short duration and further evaluation is needed to determine if the oil and gas finds are commercial.

Last month, the federal government agreed to extend drilling at Nekotalik by one week — but not at the other two wells — and refused to extend the drilling season beyond Sept. 25 deadline.

As a result, the company conducted production testing with drilling already done at Nektoralik and Ukalerk. Kopanoar, the third well, was cased although that well also penetrated a potential hydrocarbon zone.

The Beaufort drilling has been conducted by Canadian Marine Drilling Ltd., Dome's wholly-owned subsidiary, for Dome and partners, including Hunt International, Columbia Gas, Gulf, Aquitaine, Brascan, Norcen and Mobil.

NOT YOUR ORDINARY AIRPORT HOTEL.
Yes, we are the closest hotel to Vancouver's airport—two minutes by free airport limo. But our friends also know us as a super hotel in our own right. With 373 handsome rooms and suites. Excellent conference facilities. (A great place to meet and run, if you must.) Five immensely popular restaurants and lounges. A heated swimming pool. Even a private marina. And (the beauty part) singles start as low as $26.
VANCOUVER AIRPORT HYATT HOUSE

3500 Cessna Drive
Richmond, B.C. V7B 1C7
In Canada (800) 261-7112 gets you Hyatt worldwide and toll-free.
There are Hyatt International hotels in Toronto, downtown Vancouver, Vancouver Airport, and Montreal (now open).

A visit from British Columbia Development Corporation
Loans to businesses
The Business Assistance Division of the British Columbia Development Corporation invites secondary manufacturing, processing and other businesses to discuss their financing needs with our representative who will be visiting your area on the following dates:
VICTORIA VISIT
October 6th from 10:00 a.m. to 4:30 p.m.
Mr. L. G. Baird, Business Assistance Division, will be at the Executive House. Telephone: 388-5111.
For appointments phone: Vancouver, 689-8411 (Collect)
Or write:
Business Assistance Division
British Columbia Development Corporation
272 Granville Square
200 Granville Street
Vancouver, B.C. V6C 1S4

Canada forgetting lesson of prosperity

MONTREAL (CP) — The president of the Canadian Bankers' Association warned Monday of increasing apathy and called on Canadians to stop blaming everyone else for their economic problems.

Speaking to members of the Canadian Club, Rowland Frazee, who is also president of the Royal Bank of Canada, said Canadians had forgotten that prosperity had been won by hard work and a definite sense of purpose.

Frazee said Canadians should set new goals for themselves, work towards a concensus as to where the country is headed and be willing to accept compromises.

"I wonder if we have not been lulled into the expectation that a rapidly increasing living standard is our God-given right and that all competing claims on the economy can be satisfied simultaneously?"

Frazee also called on the federal and provincial governments to co-ordinate their policies and legislation, and criticized government for not setting economic goals and for not keeping the private sector aware of its intentions.

The Royal Bank president also warned of growing protectionism in the international markets, and said the government must decide which industries it can or will protect.

Valuable tax planning advice for current Canada Savings Bond holders
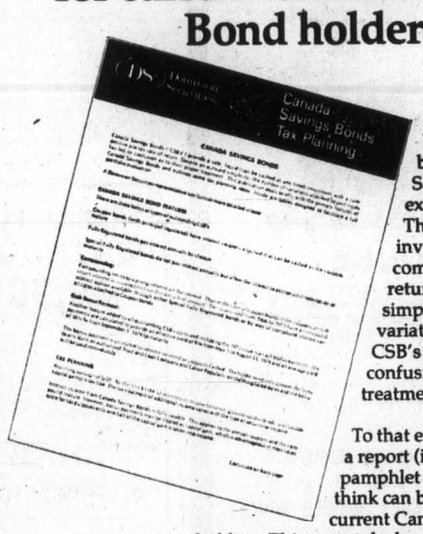

At Dominion Securities Limited we have always believed that Canada Savings Bonds are an excellent investment. They provide a safe, liquid investment with a competitive pre-tax rate of return. Despite this outward simplicity, the number of variations attached to past CSB's has led to some confusion as to their proper treatment for tax purposes.
To that end we have prepared a report (in a convenient pamphlet format) which we think can be of great help to current Canada Savings Bond holders. This report deals with some of the most frequently asked questions about CSB's, including definitions of terms, compounding, cash bonuses, registration, and tax planning. It will function as a convenient record of your holdings, and as a calendar of the interest payments you will be receiving. Also included in it is a brief outline of the changes in the current issue.
The time to review your complete Canada Savings Bond position is right now. This pamphlet will give you the necessary information to aid in evaluating your CSB holdings to full advantage.
For your free copy, call Dominion Securities Limited (see name below), or fill in the attached coupon and mail it to the address indicated. We will be pleased to send you this timely report by return mail.
DS Dominion Securities
Dominion Securities Limited
Bob Wallace, Manager
Suite 503, 612 View Street
Victoria, B.C., V8W 2P9
Tel. (604) 382-8167
Please send me _____ copy(ies) of your Canada Savings Bonds Tax Planning report.
Name _____
Address _____
City _____ Prov. _____
Postal Code _____

World's wealthy find defender

TORONTO (CP) — British journalist William Davis says he wants to defend a person's right to be rich.

Rich people need defending because their continued existence is vital to human liberty and comfort, he said in an interview.

Liberal capitalism is the only system that can uphold and protect individual rights and one of its strengths is its ability to adapt without destroying human freedom, Davis said.

"The rich are a luxury which a civilized country should be able to afford," he added.

Davis, who had just resigned as editor of Punch, a British humor magazine, is in Canada to publicize his latest book, It's No Sin To Be Rich.

Rights Offering October 1977
The First Canadian Bank
Bank of Montreal
Bank of Montreal is offering shareholders of record September 1, 1977 rights to subscribe for one additional share for each eight shares held.
Subscription Price: $14.25 per share
The Rights will expire on October 14, 1977.
We recommend that holders exercise their rights. We will be pleased to provide you with a copy of an information circular which describes the Bank's operations and the terms of the issue. Should you require additional assistance, please contact our nearest branch office.
As Managing Advisor and a member of the Sponsoring and Facilitating Dealer Groups, we will be compensated in respect of this offering.
AE AMES
A. E. AMES & CO. LIMITED
205 Royal Trust Building, Box 190, Victoria, B.C. V8W 2M6, (604) 383-4171
Bentall Centre, 555 Burrard Street, Suite 1625, Vancouver, B.C. V7X 1G5, (604) 681-7521

Coffee decline

TORONTO (CP) — Reflecting the decline in green coffee prices on world markets, General Foods, Ltd. Monday announced reductions of two cents an ounce in wholesale prices of instant coffee and 12-to-15 cents a pound on ground coffees.

The decline is the first since mid-1975 when a frost in Brazil destroyed coffee plantations and sent prices to five times their previous levels.

Planning a business lunch, office meeting or any other function where you need a room with or without food facilities? If so, call 385-6731
INGRAHAM HOTEL
2915 DOUGLAS ST. 10-26

INCOME TAX
H&R BLOCK
FRANCHISE AVAILABLE
Join the fastest-growing, largest income tax preparation firm in the world. Prior tax knowledge, while helpful, is not necessary. Proven procedures, training, and advertising assure maximum income and profits. This franchise is compatible with most existing service-oriented businesses.
H&R BLOCK THE INCOME TAX PEOPLE
MAIL TO:
1680 Douglas St.
Please send complete details about the H&R Block Satellite Franchise Program, without any obligation on my part.
Name _____
Address _____
City/State/Zip _____
Telephone No. _____
9-26

'Interns' then computer designers

Systems experts take lessons

By LeROY POPE

NEW YORK (UPI) — People who design computer systems for business enterprises usually think of themselves as enlightened beings teaching something to the less fortunate.

But when NCR Corp. of Dayton, Ohio, got heavily into the business of providing data processing equipment and systems to hospitals, the company's staffers soon found the shoe was on the other foot; according to John Schroder, manager for medical systems of NCR's international division.

It was as much or more up to the NCR people to learn about hospital life as for the hospital executives and workers to learn about the marvels of the computer.

In consequence, NCR adopted a policy of sending teams of its data processing staffers to serve brief internships in hospitals.

NCR had discovered some years before that the computer industry faced an enormous job educating people to use its systems effectively. But the hospitals were one of the toughest educational problems and it was two-way.

Before this was thoroughly realized, Schroder said, the computer was used in hospitals to do things in exactly the same way they had been done for years, only somewhat faster.

"A main reason for this," Schroder said, "is that the systems analysts who designed the programs seldom got out of the hospital's data processing centre so they didn't dream of the opportunities that were being missed."

NCR's intern program is designed to correct that. The NCR staffers chosen for the program are required to read a standard college textbook on hospital administration and then spend two weeks at the hospital, going through every department, the wards, the operating rooms, the X-ray rooms, the laboratories, the diet kitchens and the maintenance and janitorial departments as well as the business office.

They are required to fill out a detailed question and answer log on their observations in each department and to make recommendations for changes and improvements they see themselves or pick up from the doctors, nurses and hospital administrative staff. These are forwarded to NCR in Dayton and copies given to the hospital administration.

Schroder said the experience generally is an eye-opener for the data processing technicians and most of them are enthusiastic about it.

"They suddenly realize they are dealing with human life, not just figures on tape or the videoscreen," Schroder said. "They see an emergency team go into action on a dying patient . . . people can tell you about it, you can read about it, but when you actually see it, it sticks with you and changes your whole perspective on your job."

Another NCR official, E. L. Eberhardt, said the data processing people are constantly impressed, even amazed, at the staggering variety of really critical information that must be collected and processed in the hospital's 24-hour working day.

For example, he said, "the logistics involved in setting up a surgical operation are enormous, and this need goes on all during the operation. A section of tissue removed from the patient is sent to the pathological laboratory to determine if it is benign or malignant for instance. This involves sending along a lot of information to the pathologist about the patient's condition and history and the medication he has been getting.

"The fast and accurate flow of information is the very foundation of the hospital's operation."

Computers worry bank customers

WASHINGTON (AP) — Most New York City banking customers fear there may be more harm than good in completely computerized chequeing accounts, according to a survey disclosed Monday.

Elinor Guggenheimer, commissioner of consumer affairs in New York City, told a Senate banking subcommittee the survey revealed that 82 per cent of those questioned are worried computers are a threat to individual privacy. Three out of four believe electronic banking will mean more computer errors and crime, she said.

Mrs. Guggenheimer and Esther Peterson, President Carter's consumer affairs adviser, testified in favor of legislation that would impose safeguards on so-called electronic funds transfer, which permit payment of bills by a phone call to banks instead of using cheques.

"Most New Yorkers are perfectly content with the present paper-based financial system," Mrs. Guggenheimer said. "We find that consumers in our city do not in fact consider cheques to be inconvenient. Rather, 76 per cent of our respondents consider cheques to be the most reliable proof of payment."

Mrs. Guggenheimer said the danger was banks, realizing there is consumer resistance to computerized banking, might adopt the system without offering their customers the alternative of using the conventional chequing accounts they now have.

She said her department surveyed 303 randomly selected persons last month at banks and automatic cash machine locations in New York.

The survey showed that most people like some features of computerized banking — particularly the ability to withdraw money using coded plastic cards when banks are closed. But they would not want to give up the detailed records and controls over their money that cheques provide, she said.

The proposed legislation would require customer receipts for computerized transactions; permit customers to stop payment within three days after paying a bill; limit customer liability for unauthorized use of the computer card and would hold the banks responsible for the confidentiality of information in bank accounts.

IN THE HEART OF FAIRFIELD

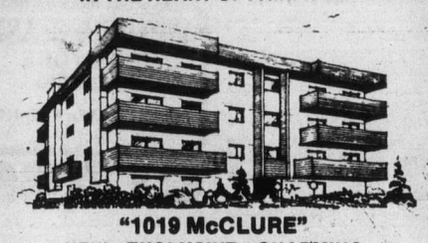

"1019 McCLURE"
NEW—EXCLUSIVE—CHARMING
All Corner Suites with Fireplaces. Individual Decor. Dishwashers and En Suite. Laundry Plumbing. 1½ Baths. Everything for Quiet Comfortable Enjoyment at a Ridiculously New Low Cost.
$43,700-$49,600
VIEW TUESDAY TO SATURDAY
1:30-4:30 p.m.
HOWARD BLAKE—598-3321
JACK MEARS
OAK BAY REALTY LTD.
9-23

FARMER Investments & Realty Ltd.

OPEN HOUSE, 1:30-5:00 P.M.
Tuesday and Wednesday
3400 BROWNING
3 Bedrooms, Full In-Law Suite
12 Fruit Trees, $59,500
382-2134 BOYD SADLER 592-1929
10-3

OAK BAY

"TOD HOUSE"
IN THE CENTRE OF OAK BAY
CORNER CADBORO BAY RD.—HAMIOTA
A NEW EXCLUSIVE CONDOMINIUM RESIDENCE FOR DISCRIMINATING PEOPLE
14 Only Condominium Homes in a Concrete, Steel and Masonry Building Designed and Built with "Energy Conservation" in Mind Maximizing Comfort—Minimizing Unit Costs. Some Excellent Sea and Mountain Views.
$65,000-$105,000
VIEW MONDAY TO SATURDAY
1:30-4:30 p.m.
W. (BILL) MOHR 598-3321 HAROLD WHILEY
JACK MEARS
OAK BAY REALTY LTD.
9-14

FERNHILL PLACE PENTHOUSE
$49,900
A stroke of good luck. 5th floor penthouse with fireplace, 2 bedrooms, 2 full bathrooms.
Also 2 units, both 2 bedroom, priced at $42,500 and $43,900 with quiet pleasant garden outlook.
Open House 12 Noon to 5 p.m. EVERY DAY
614 FERNHILL PLACE
Turn at Esquimalt Arena
JOE MANTON
388-6691 382-5211
Roberts Investments Ltd.
9-23

ROCKLAND AVENUE LOCATION
CONDOMINIUMS
with all the quality and taste this choice residential area demands.
BUY DIRECT FROM BUILDER AND SAVE AT CLEARANCE PRICES!
ONLY 4 SUITES
FOUR 2-BEDROOM from $45,400
1170 ROCKLAND AVE.
OPEN
Daily 1-6
Sat.-Sun. 12-5
We Take Trades
Diamond Developments
10-1

Now Open
SOMERSET HOUSE
1419 Stadacona Street
Stadacona Centre at the Oak Bay Junction
Find out why the public of Victoria are so enthusiastic about Park Pacific's exciting new concept in condominium living.
Come and view SOMERSET HOUSE in its fabulous garden setting with every amenity provided for in the total complex of Stadacona Centre.
Conveniently located at the Oak Bay Junction. Neighbourhood shopping centre, indoor swimming pool, sauna, swirlpool, crafts room, Tudor library, tudor lounge and recreation room, garden courts and full underground parking.
Plus FINANCING FROM 7½% to first purchasers.
1 bedroom luxury apartment homes: $36,000-$46,000
2 bedroom luxury apartment homes: $50,000-$64,000
WE ARE OPEN DAILY FROM 10:00 A.M. TO 9:00 P.M.
Our lovely hostesses will be delighted to show you around beautiful SOMERSET HOUSE, the very latest addition to Park Pacific's list of successful developments in our city.

Stadacona Centre IT HAS TO BE SEEN
at the Oak Bay Junction
Sales Office open 10:00 a.m. to 9:00 p.m.—595-3132
or J.B. Young—598-1818
Another quality development from
Park Pacific
Park Pacific Apartments — developers of Harbour Towers, Quadra Centre, The Savoy, Kensington Terrace, The Anchorage, Uplands Gate, Royal Woods, Mt. Tolmie Ridge, Winchester Court, The Oak Bay Mall, Brookside Manor, The Seaport, The Lord Harley, The Royal Richmond.

INVESTMENT OPPORTUNITIES

REVENUES SAANICH
Established Shopping Centre
Well located
Good covenants
Excellent history
$550,000

OAK BAY
22-Suite Apartment
Choice waterfront location
Never a vacancy
Excellent potential
$900,000

VICTORIA
Qualifies for C.C.A.
33 Suites plus 6000 sq. ft. Office Space
100% occupancy
Attractive financing
$1,000,000

INDUSTRIAL SAANICH
1000 sq. ft. of main floor Warehouse and Offices above
Plenty of rear yard parking
$85,000

REVENUES ESQUIMALT
46 Suites
Adult only block
7 years old
Harbour views
ONLY $736,000

FAIRFIELD
27 Deluxe Suites
Near Vic. General
Stable rental history
Ideal development potential
$400,000

JAMES BAY
95 Suites
Built in 1972 — well located
Spotless condition
Excellent rental record
ASKING
$1,900,000

INDUSTRIAL VICTORIA
Warehouse with finished offices
16-foot clear ceilings
1000-1800 sq. ft.
Easy financing available
FROM $48,000

SEASPRAY PROPERTIES LTD./ REALTORS

Additional Properties Available
Contact
JACK COLWELL
BRIAN MARTIN
386-3124
10-3

Catch our Spirit

Catch CP Air's Advantages From Vancouver To These Major Canadian Cities:
(Convenient connections from Victoria to most flights.)

Toronto.	The earliest nonstop.	8:00 a.m. daily ex. Sat. (11:00 a.m. Sat.)	Breakfast & Snack. (Lunch.)
Toronto.	The only afternoon nonstop 747 service.	2:00 p.m. daily.	Lunch.
Toronto.	The only overnight nonstop.	11:59 p.m. daily.	Snack.

Plus 3 other flights daily.

Montreal.	The earliest same plane arrival.	8:00 a.m. daily (Ex. Sat.)	Breakfast & Snack.
Montreal.	The only afternoon same plane service.	1:05 p.m. daily.	Lunch & Dinner.
Montreal.	The only overnight same plane service.	11:59 p.m. daily.	Snack & Breakfast.
Ottawa.	Nonstop to Toronto. Convenient CP Air connection to Ottawa.	8:00 a.m. daily (Ex. Sat.)	Breakfast & Snack.
Ottawa.	The only afternoon nonstop 747 service to Toronto. Convenient CP Air connection to Ottawa.	2:00 p.m. daily.	Lunch.

Plus same plane service every morning and afternoon.

Winnipeg.	The only early morning service.	7:00 a.m. daily.	Breakfast.

Plus same plane luncheon service every afternoon.

Edmonton.	The first nonstop.	7:00 a.m. daily.	Breakfast.
Edmonton.	The only early afternoon nonstop.	12:20 p.m. daily.	Lunch.
Calgary.	The only early afternoon departure. Nonstop.	1:05 p.m. daily.	Lunch.
Calgary.	Our convenient evening nonstop.	7:00 p.m. daily.	Dinner.

There's a very special group of people ready to serve you on every one of these flights.
CP Air people.
Thousands of them. Including the ones you see, and meet, as well as those behind the scenes.
And all of them are out to make everything you want, the way you want it.

Because we want to be your airline.
And we're out to prove it our way.
With spirit.
Call your travel agent or us at 382-6111, and have a good flight.
CP Air

Left, right, left, right . . . from Mexico

— Colonist photo by Alex Barta

Werner and Newland enter apartment

By JIM GIBSON
Colonist Reporter

Two California college students are resting their raw feet at the home of Victoria relatives after backpacking more than 2,500 mountainous miles from the Mexican border to Manning Provincial Park.

And they're in no hurrry to strap on their packs again in search of new trails, according to Tom Newland, 19, who with Jim Werner, 20, started hiking from the Mexican border last April. Both are from Los Altos.

"I don't think we're too adventurous right now," Werner said Monday, only two days after they hiked across the Canadian border a day ahead of schedule. In all, the hike along the Pacific Crest trail which generally follows the ridges of the innumerable mountain ranges stretching from border to border, took them 179 days of sunrise-to-sunset walking.

The pair were no greenhorns on the hiking trails. Five years ago they started backpacking on weekend trips which stretched out into week-long ones. They tested their feet and wits on the West Coast Trail two summers ago. A chance meeting on the Tahoe-toYosemite Trail with a solitary backpacker going up the Pacific Crest Trail got the pair thinking about the 2,550-mile walk.

Both figure the trip cost them about $1,000 each, including their camera equipment. They estimate they took about 500 pictures each.

While the trip cost them something, they in turn were raisin g money for the March of Dimes. By the time they left they had more than 80 sponsors with more pledges still coming. Just how much money they raised for the charity won't be known until they return to their homes south of San Francisco.

Certainly the five-month-long trek was an adventure but both are hard put to come up with any hair-raising incidents. About the only one they could recall happened in northern California when a rattlesnake slid beneath Newland while he was eating his lunch.

"It wasn't so much frightening as exciting. In the Sierras if we took a wrong step we would have slid to our deaths," said Newland.

Again in the Sierras, the Californians, whose only previous brush with snow was on skis, found themselves sometimes waist deep in it. Again unexpectedly, on their last leg through the Cascades they found more snow.

There were times when they wondered why they were trying to walk the trail but there was little doubt they would make it.

The pair eagerly talk about the scenery and the wildlife but there was a stretch when monotony did set in.

"When we were walking the endless miles of road in northern California where there wasn't a trail — there wasn't anything around and not much to see," Werner recalled. The Pacific Crest National Scenic Trail was designated in 1968 but large sections particularly in Oregon and Washington had been in use since the 30s. Parts still await completion.

TOOTHACHE?
Anbesol relieves toothache pain fast. Cools, soothes and helps prevent infection.

United Way close to 20%

The United Way fund-raising campaign in Greater Victoria is nearly one-fifth of the way toward its goal of $850,000. Donations so far total $164,761 or 19 per cent, campaign chairman Roger Hemeon reported Monday.

Air firm cleared in court

A Victoria air charter firm was acquitted on three charges under the Canadian Air Regulations in Victoria provincial court Monday by Judge Fred Green, who said there was reasonable doubt as to the "commercial" nature of the flight in question.

Precision Holdings Ltd., operator of Flight Centre Victoria, which is based at Pat Bay Airport, was charged with two counts of flying by instrument flight rule without authorization on Jan. 24 and one count of allowing pilot John Lyle Ellard to fly a Piper PA 31 knowing he didn't have an IFR proficiency check as required by the federal transport ministry.

The charges arose from a flight between Victoria and Abbotsford during which Flight Centre Victoria carried six passengers.

Maynard William Blaau, president of the company, testified as a witness for crown counsel Digby Kier of Vancouver after Green ruled that Blaau had to testify.

Blaau told the court that the trip was made after a telephone call from Air Canada informing him that Vancouver International Airport was closed, and requesting Flight Centre Victoria to fly six people to Abbotsford to catch a connecting flight for Hawaii.

He said that none of his pilots had the required proficienty check but that was because Air Transport Board personnel were on a work-to-rule slowdown at the time. He said he had applied for certification "months and months" before the Jan. 24 trip and, under examination by defence lawyer Robert Johnston, said he only got the IFR certificates in August.

However, Blaau informed the court that the Jan. 24 flight was performed only as a public relations gesture to Air Canada and that, despite a billing of $125, there was no charge to the national airline for the particular flight.

He said a letter had been sent to Air Canada offering the services only in emergency situations but, under questioning by Kier, could not remember if the letter was sent before or after the Jan. 24 incident.

Heart walk raises $11,000 plus

More than $11,000 was pledged for Victoria heart research and treatment facilities Sunday in the First Open Heart Society of B.C.'s heart-a-thon.

About 100 walkers, most of them with a history of heart disorders, participated in the event, heart-a-thon committee chairman Tom Gibson said.

The society, which offers support to open-heart surgery patients and raises funds for heart facilities in Victoria, hopes to raise a total of $20,000 this year, Gibson said.

The money would buy a special heart-assist pump, designed to improve heart function in those who have suffered recent heart attacks.

Contributions can be sent to Mrs. Peggy Staley, P.O. Box 4123, Victoria.

Try our little quiz. Now try telling us that exports don't matter

Look around your home. Ask yourself how many of the things you use were made in Canada, and how many were made somewhere else:

	Made here	Made somewhere else
The newspaper you're reading		
The box of cereal in the kitchen		
The facial tissue in the bathroom		
Your radio		
Your TV set		
Your car		
The underwear you've got on right now		
Your dinner plates		
Your camera		
The fuel that heats your home		
The orange juice in your refrigerator		

The first three are easy. The newsprint you're looking at was made here by us, the Canadian pulp and paper industry. So was the facial tissue, the cereal box, and a lot of other paper and paperboard products you'll find in every home. What may surprise many people, though, when they try this little in-house survey, is how much they own or use that's been imported.

What do we sell in return?

Which raises a question that happens to concern us, and perhaps may concern you too. If Canadians buy this much from the rest of the world, what do we sell in return? And how long will the world continue to buy what we're selling?

The export-import equation is fairly simple. Unless we produce things the world wants to buy, we can't afford the things we want to buy from other countries. Sooner or later, every set of Austrian skis, every British or German car, every Japanese stereo, every drop of foreign oil, we import, has to be balanced by the value of what we sell abroad.

A National Problem

Over the past few years, Canada has bought abroad much more in goods and services than it has sold. This condition is an unhealthy one which, in some other countries, has crippled the economy. About one dollar in every five that's earned in this country is due to exports; and pulp and paper products account for about one in every eight of those export dollars. Because of the industry's place in the economy, it's fair to say that, for every $20 you earn, $2 made its way into your pocket via the pulp and paper industry.

Our ability to keep selling abroad depends to a large extent on cost and reliability. But we now pay higher wages than our American competitors. Our costs – for everything from paper machines to paper clips – are higher too. So are our taxes. Our profit margins are lower, which means it's harder to attract new investment, which would pay for modernization and expansion to keep us competitive. Strikes – not only in our own industry, but also on the railroads and the docks – have affected Canada's reputation for reliability.

We've lost ground to foreign competitors. Our share of the United States newsprint market, for instance, has dropped from 80 to about 60 per cent. Lower-cost competition is coming up fast in Latin America too.

What we're doing about it

Okay, so everybody's got problems. We're working hard to solve ours. We've developed new methods to make pulp and paper better and at less cost. We're cutting down on waste, and finding ways to turn more of the tree into usable, exportable products. Millions of dollars are being invested to improve the efficiency and speed up the production of existing paper machines. Sophisticated electronic process controls and computerized machine planning and inventory control systems are now widely in use. Thanks to our cooperative research efforts, a new type of paper machine – more efficient and more compact – has been invented and developed in Canada, together with a number of major technical innovations. Research is also being intensified into better wood harvesting methods. We're taking advantage of new opportunities of generating power by burning waste wood materials. We're investing heavily in pollution control.

We've taken the initiative to improve labour management relations so that negotiations, as well as day to day relationships between employees and employers, can be carried out in an atmosphere of greater awareness. We're still a world leader in this business, and we intend to remain so.

Why are we telling you all this? Because we think exports are every Canadian's business; and the factors that are hurting us today could end up hurting you tomorrow.

This is one of a series of reports on the problems and prospects of our industry, and their impact on every Canadian's future. If you'd like further information, or if you'd like to comment on these messages, please write to:
The President,
Canadian Pulp and Paper Association,
2300 Sun Life Building,
Montreal, H3B 2X9

The Pulp and Paper Industry of Canada

Dodgers and Phillies launch playoffs tonight

The last time Los Angeles Dodgers were in the National League baseball championship series, Tommy John threw out the first ball with a right-handed pitch.

Tonight, the Dodgers count on this miracle man to use his left-handed hurling talents successfully against Philadelphia Phillies in the opener of the best-of-five World Series preliminary.

Today's game between Philadelphia and Los Angeles will be telecast on channel 5 starting at 5 p.m.

John underwent successful surgery on his left arm in 1974 but wore a cast on it when he threw out that ceremonial first ball before his club downed Pittsburgh and won their way into the showdown which Oakland won four games to one.

Now it's John against the Phillies and Steve Carlton in the opener of the NL title series to determine which club goes against the American League champion in the World Series.

Using his rebuilt throwing arm, with sinews from the right implanted into the left, John posted a 20-7 record this season with a 2.78 earned-run average.

Carlton, also a lefthander, was better on the season with 23-10 and 2.64.

Carlton is expected to be tough on Dodger speedster Dave Lopes.

For years Carlton was easy pickings for base runners before he went to New York Mets pitcher Jerry Koosman for advice on how to improve his pickoff move.

Carlton was an apt pupil. He embarrassed 22 runners this season in the process of winning his 23 games. But the move has become the centre of controversy. Opponents claim he balks every time he attempts a pickoff.

Lopes, one of the National League's top base stealers, is one of the most vigorous critics of the Carlton move. Lopes has been picked off twice this season. And Dodgers manager Tom Lasorda has been thrown out a game for protesting too much during a game in Philadelphia.

"I think the move is a balk and a lot of other runners agree with me," Lopes snaps.

The Phillies led the national League in batting with a .278 average and have Greg Luzinski with 39 homers and Mike Schmidt with 39.

Although the Dodgers were only sixth in NL batting with .265, they became the first team in baseball history to have four players with 30 or more home runs — Steve Garvey, Reggie Smith, Ron Cey and Dusty Baker.

During the regular season, the teams were 6-6 against each other with four victories at home. Over-all, the Phillies under manager Danny Ozark were 101-61 and the Dodgers, under rookie Tommy Lasorda, were 98-64.

Lasorda makes one major change in his starting line-up with rookie Glenn Burke replacing veteran Rick Monday in centre field. Monday has been suffering back spasms much of the season.

Garry Maddox of the Phillies has a bruised knee and will miss the first two games. Ozark said he would move right-fielder Bake McBride to centre and use Jay Johnstone or Jerry Martin in right field.

Los Angeles hosts the second game Wednesday and the third game is Friday at Philadelphia.

The American league playoff between Kansas City Royals and New York Yankees opens Wednesday at New York.

Defending champion New York is a two-to-three favorite to repeat over the Royals whom they beat in five games last year.

Kansas City manager Whitey Herzog plans to use lefthanders against the Yankees in the first two games and he has scheduled Paul Splittorff 16-6 to pitch the opener. New York manager Billy Martin is going with lefthander Don Gullett, 14-4.

The Royals and Yankees split 10 games this season and Splittorff was 2-1 and Gullett was 2-0 in the matchups.

SUNDAY

NATIONAL LEAGUE

Chicago 1, 2, Pittsburgh 3, 5.
Montreal 3, Philadelphia 5.
Atlanta 6, Cincinnati 3.
New York 5, St. Louis 4.
San Diego 3, San Francisco 1.
Houston 6, Los Angeles 3.

AMERICAN LEAGUE

Cleveland 1, 5, Toronto 2, 4.
California 0, Kansas City 2.
Seattle 3, Chicago 2.
Minnesota 6, Milwaukee 2.
Oakland 7, Texas 8.

Final standings

AMERICAN LEAGUE

Eastern Division (Final)

	W	L	Pct.	GBL
New York	100	62	.617	—
Boston	97	64	.602	2½
Baltimore	97	64	.602	2½
Detroit	74	88	.457	26
Cleveland	71	90	.441	28½
Milwaukee	67	95	.414	33
Toronto	54	107	.335	45½

Western Division

	W	L	Pct.	GBL
Kansas City	102	60	.630	—
Texas	94	68	.580	8
Chicago	90	72	.556	12
Minnesota	84	77	.522	17½
California	74	88	.457	28
Seattle	64	98	.395	38
land	3	98	.391	38½

LAST YEAR

Eastern Division

	W	L	Pct	GBL
New York	97	62	.610	—
Baltimore	89	74	.543	10½
Boston	83	79	.512	15½
Cleveland	81	78	.509	16
Detroit	74	87	.460	24
Milwaukee	66	95	.410	32

Western Division

	W	L	Pct	GBL
Kansas City	90	72	.556	—
Oakland	87	74	.540	2½
Minnesota	85	77	.525	5
California	76	86	.469	14
Texas	76	86	.469	14
Chicago	64	97	.398	25½

NATIONAL LEAGUE

Eastern Division (Final)

	W	L	Pct.	GBL
Philadelphia	101	61	.623	
Pittsburgh	96	66	.593	5
St Louis	83	79	.512	18
Chicago	81	80	.500	20
Montreal	75	87	.463	26
New York	64	98	.393	37

Western Division

	W	L	Pct.	GBL
Los Angeles	98	64	.605	
Cincinnati	88	74	.543	10
Houston	81	81	.500	17
San Francisco	75	87	.463	23
San Diego	69	93	.426	29
Atlanta	61	101	.371	37

LAST YEAR

Eastern Division

	W	L	Pct	G
Philadelphia	101	61	.623	—
Pittsburgh	92	70	.568	9
New York	86	76	.531	15
Chicago	75	87	.463	26
St. Louis	72	90	.444	29
Montreal	55	107	.340	46

Western Division

	W	L	Pct	G
Cincinnati	102	60	.630	—
Los Angeles	92	70	.568	10
Houston	80	82	.494	22
San Francisco	74	88	.457	28
San Diego	73	89	.451	29
Atlanta	70	92	.432	32

Cougars unable to hold early four-goal lead

By STAN COOPER

Four games in four nights is a tough grind for any hockey club but that's about all that can be said in favor of the Victoria Cougars.

Beaten 10-4 by Portland Winter Hawks on Sunday in the Oregon city, Cougars appeared to rebound in grand fashion Monday at Memorial Arena, at least for the first half of the game against Flin Flon Bombers.

But Cougars didn't have very much in the remaining time and bowed 7-6 to the Manitoba squad, now 3-2-1 on a road trip which started in Saskatoon seven nights earlier.

Cougars are 2-4 on the season and two of the losses have been at home, hardly conducive to attracting fans.

Only 1,280 fans were in attendance Monday, the smallest crowd for a Cougar regular league game since midway through the 1973-74 season. In fairness to the Cougars, the club was forced to take the unpopular Monday date as Vancouver Canucks and Los Angeles Kings will be playing a National Hockey League exhibition game here to pick up a few pointers on defence as the Victoria blueline corps was mainly to blame for the loss, although goalkeeper Steve Amiss did give up several long rebounds.

After leading 5-1, Cougars saw the lead dwindle to 5-3 but Kim Spencer restored the three-goal bulge seconds later. Bombers got one back before the second period ended and Terry Davis tied things up with goals seven minutes apart in the final 20 minutes.

Bombers kept the pressure on and were rewarded at 18:14 when Glenn Hicks lifted a rebound over a sprawling Amiss.

Coach Jack Shupe pulled Amiss for an extra attacker in the final minute but Cougars failed to get a dangerous shot on net in the remaining seconds.

Ray Markham, Jordy Douglas, Craig Levie and Mel Biluk were the other Flin Flon snipers.

The loss spoiled an outstanding effort by Cougar winger Bob Jansch, who scored the first hat-trick of the season here, popping the puck in the net at 19:46 and 19:57 of the first period and 2:45 of the middle period. The goals boosted the Chemainus product's total to six, the same number as he managed here last season as a 16-year-old rookie.

Paul Enquist and rookie Mickey Willgress were the other scorers for the Cougars, who have managed a respectable 26 goals but have given up 32 so far this season.

The loss left the Cougars in a second-place tie with Portland in the Western Division but the Winter Hawks have three games in hand.

On Sunday, Cougars fell behind 5-0 in the first period, rebounded to 5-3 but gave up five more before George Fritz closed out the scoring for Victoria. Geordie Robertson, Dennis Fenske and rookie Sid Giroux, with his first WCHL goal were the other Cougar scorers.

In others Sunday action, New Westminster Bruins thumped the Bombers 7-1; Medicine Hat Tigers topped Calgary Wranglers 8-5 and Retoria. Geordie obertson, Blades 8-4.

SHORT SHOTS ... Bombers are expected to add former Cougar-defenceman **Gregg Tebbutt**, traded last season to Regina, as their "over-age" player this week ... Tebbutt was drafted by Minnesota North Stars of the NHL but sent to an International Hockey League club ... Bruin-coach Ernie McLean, who has a 4-0 record this season with a rookie-laden roster, was an interested spectator Monday ... Cougar-defenceman **Glen Cochrane** drew an automatic game misconduct for being the third man in on a first-period fight and his loss was evident ... Cougars have acquired 18-year-old defenceman **Randy Will**, cut recently by Seattle Breakers ... Will will be at practice today.

Flin Flon 7, Victoria 6

First period

1. Victoria, Willgress (3) (Robertson) 16:00.
2. Flin Flon, Biluk (Doyle) 16:29.
3. Victoria, Jansch (4) (Robinson, Robertson) 19:46.
4. Victoria, Jansch (5) (Robinson) 19:57.

Penalties: — Blue (FF) Jansch (V) 2:03; Neufeld (FF) 2:26, Spencer (V) 4:59; Douglas (FF) 5:58; Gogol (V) 9:38; Blue (FF) 12:22; Fraser (V) 13:06; Baumgartner (FF) 15:51; Meadmore (FF) (minor, major), Cochrane (V) (major, game misconduct), Fritz (V) 17:46; Markham (FF) 18:58.

Second period

5. Victoria, Jansch (6) (Robertson) 2:45.
6. Victoria, Enquist (3) (Fraser, Johnson) 8:28.
7. Flin Flon, Levie 9:51.
8. Flin Flon, Douglas (Levie) 14:12.
9. Victoria, Spencer (3) (Fraser, Odegard) 14:41.
10. Flin Flon, Markham (Biluk) 17:46.

Penalties: — Douglas (FF) 1:56; Gogol (V) 3:55; McNabb (FF) 8:20; Johnson (V) 12:08; Johnson (V) 15:52; Robinson (V) 17:13.

Third period

11. Flin Flon, Davis (Neufeld) 5:31.
12. Flin Flon, Davis (Biluk) 12:41.
13. Flin Flon, Hicks (Neufeld) 18:14.

Penalties: Fraser (V) (double minor, major), Vail (major) 0:13; Markham (FF) (bench penalty) 2:14; Gogol (V) (major), Neufeld (FF) (major) 9:14.

Shots on goal by:

Flin Flon	9	15	19	— 43
VICTORIA	27	15	11	— 53

Goaltenders: Ken McNabb, Flin Flon; Amiss, Victoria.
Attendance: 1280.

SUNDAY

VICTORIA 4, PORTLAND 10

First Period

1. Portland, W. Babych (Mulvey, D. Babych) 7:56.
2. Portland, Mulvey (Peterson) 10:14.
3. Portland, Tookey (D. Babych) 11:19.
4. Portland, Pearson (Christiansen, Price) 14:03.
5. Portland, W. Babych (Chorney, Playfair) 17:50.

Penalties — Robinson (V) 2:01, Mulvey (P) 2:40, Fraser (V) 8:31, Brown (P) 16:13, Fraser (V) and Christianson (P) (majors) 18:09.

Second Period

6. Victoria, Robertson (2) (Fritz, Cochrane) 1:43.
7. Victoria, Giroux (1) (Spencer) 4:41.
8. Victoria, Fenske (1) (Robertson) 5:52.
9. Portland, Yachimec (J. Elliott) 15:17.
10. Portland, Yakiwchuk (Christiansen, Pearson) 16:29.
11. Portland, Peterson (P. Elliott, Mulvey) 18:27.

Penalties — Fenske (V) and Lecuyer (P) 3:45, D. Babych (P) 6:23, Christiansen (P) 7:57.

Third Period

12. Portland, Lecuyer 3:21.
13. Portland, Yakiwchuk (Lecuyer, P. Elliott) 9:24.
14. Victoria, Fritz (2) (Gogol, Robinson) 10:27.

Penalties — Horman (V) 4:37, Christiansen (P) 9:56, Gogol (V) 14:45, Fenske (V) and Tookey (P) 15:47, Brown (P) 16:58, Horman (V) 19:07.

Shots on goal by:

Victoria	6	14	8	—28
Portland	22	17	14	—53

Goal — Amiss, Victoria; Price, Portland.
Attendance — 4,323.

FLIN FLON (1) — Jordy Douglas; NEW WESTMINSTER (7) John Ogrodnick 2, Doug Derkson, John Paul Kelly, Terry Tattam, Rick Greenwood, Randy Irving. Attendance: 2,010.

MEDICINE HAT (8) — Merlin Malinowski 2, Dave Ross 2, Jim Nill 2, Darre Switzer, Dave Snopek; CALGARY (5) — Eugene O'Sullivan 2, Larry Roberts, Ray Mawhinney, Richard Young. Attendance: 2,520.

SASKATOON (4) — Wayne Merkle, Dan Erickson, Brent Ashton, Wes George; REGINA (8) — Clark Bacala 2, Garry Slezak, Scott Kolewaski, Gerald Minor, Ron Parent, Gerry Galloway, Kevin Krook. Attendance: 4,200.

Western Division

	P	W	L	T	F	A	P
New Westminster	4	4	0	0	22	12	8
Portland	3	2	1	0	15	9	4
Victoria	6	2	4	0	26	32	4
Seattle	3	0	3	0	9	14	0

Eastern Division

	P	W	L	T	F	A	P
Flin Flon	6	3	2	1	27	31	7
Regina	3	2	1	0	16	15	4
Brandon	2	1	1	0	14	10	2
Saskatoon	3	1	2	0	16	20	2

Central Division

	P	W	L	T	F	A	P
Medicine Hat	6	3	2	1	27	28	7
Lethbridge	4	2	2	0	21	16	4
Billings	2	1	1	0	9	10	2
Calgary	4	0	2	2	20	24	2

Next games: Today — Calgary at Billings; Lethbridge at Saskatoon.

Exhibition Park

VANCOUVER — Monday night's thoroughbred racing results at Exhibition Park:

FIRST RACE — $2100, claiming, maiden three-year-olds, six and one-half furlongs.:
Lew Sea (Demorest) $24.50 $7.60 $5.00
Touch Me Knot (Loseth) 3.50 2.60
School Time (LeBlanc) 3.80
Time: 1:22
Quinella: 26.20
Also Ran: Livingstone Coco, Jolly Racer, Genes Hobby, Merry Beau, Regal Imp, Little Heaven, Moving Force.

SECOND RACE — $2450, claiming, maiden two-year-olds, six and one-half furlongs:
Con Shot (Krasner) $4.70 $3.40 $2.50
Lady Occo (Walker) 6.00 3.70
Bud 'n Wendy (Mena) 3.80
Time: 1:22
Also ran: May Bob, Petite May, Dance And Leave, Martinas Girl, Mitaine Breeze, My Girl Charlie.

THIRD RACE — $2200, claiming, three and four-year-olds, one and one-sixteenth miles:
Prominent Star (Brownell) $12.50 $4.50 $3.30
Red Flasher Jones) 3.00 2.50
Cool Pool (Loseth) 3.00
Time: 1:48 2-5.
Also ran: Another Martini, Burhattan Lady, Nordic Venture, Vision Of Wonder.

FOURTH RACE — $2450, claiming, three-year-olds, six and one-half furlongs:
Top Sport (Skinner) $9.50 $5.70 $4.60
Matchless Man (Johnson) 5.00 4.40
Jewel Of The West (Manning) 7.40
Time: 1:20
Exactor: $48.50
Also Ran: Another Martini, Burley Boots, Brater Rabbit, Royal Truce, Don Francesco, Miss Jessie K.

FIFTH RACE — $2,100, claiming, three-year-olds and up, six and one-half furlongs:
Hacker (Williams) $12.70 $4.10 $3.70
Circle The Wagons (Kranser) 3.10 2.80
Moon Golfer (Mena) 4.60
Time: 1:19 3-5.
Also ran: Charlie George, Melody Maker, Charlie's Capri, Proud Bird, Poonaward.

SIXTH RACE — $2,450, claiming, three-year-olds and up, six and one-half furlongs:
Panama Pete (Krasner) $17.40 $7.00 $5.50
Welcome Northn (Walker) 10.70 5.50
Fielder Frank (Loseth) 3.00
Time: 1:20 1-5.
Exactor: $230.60.
Also ran; Amblazing, The Aryan, Trbio, Choice Lad, He's A Tuffy, On The Aisle, Miss Lady Win.

SEVENTH RACE — $2,750, claiming, three-year-olds and up, six and one-half furlongs:
River Of Ice (Demorest) $78.10 $24.10 $13.10
Beachmaster (Skinner) 4.30 3.00
Devon Sea (Williams) 5.40
Time: 1:18 4-5.
Also ran: Morning Story, Fleet Avalanza, Always King, Citizen's Award, Brave Justice, Bram's Alibhai, Ticket Count.

EIGHTH RACE — $3,550, claiming, three-year-olds and up, six and one-half furlongs:
Samoan Sands (Walker) $8.00 $4.60 $3.50
Turn To The Mt. (Manning) 6.10 4.70
Barbie Baby (Krasner) 3.10
Time: 1:20.
Exactor: $59.50.
Also ran: Solar Runner, Morning Dora, Ask The Fleet, Duro Valley.

NINTH RACE — $3,550, claiming, three-year-olds and up, six and one-half furlongs:
Pitt Meadows (Manning) $11.10 $6.50 $4.20
Never Charges Jr. (Mazza) 16.40 6.80
Cadwen (Williams) 3.40
Time: 1:19 4-5.
Also ran: Astro Comet, Fleet Allnation, Close Vote, Hardly Fair, Dr. Hess.

TENTH RACE — $2,100, claiming, three-year-olds and up, six and one-half furlongs:
Joe Kelsey (Smith) $10.20 $5.70 $3.90
Pacific Rim (Manning) 10.50 5.60
Future Concern (Walker) 15.10
Time: 1:20 2-5.
Quinella: $39.00.
Also ran: O'Cedar, Anthony Go, Joy Belle Escor, Mecapo, Jacks Crystal Ball, Collio, Big Ed Johnson.
Handle: $745,506.
Attendance: 6,902.

Additional sport
P. 16, 17, 18, 19, 39

Gulls edge Islanders

Wayne Jones kept Kerry Park Islanders close with his outstanding goaltending, but the Mill Bay team fell, 3-1, to Juan de Fuca King John Gulls Monday night.

After a scoreless first period, Dan Walushka and Tom Wilson scored second period goals to lift the Gulls past the Islanders in the South Island Junior "B" Hockey League game at Juan de Fuca Arena.

Dave McLaghlin scored in the third period for the Gulls, while Tom Charlie replied for Kerry Park.

Jones finished with 50 saves, while Peter Adamek stopped 19 shots for Juan de Fuca.

In a game Sunday, Greg Chadwick and Gene Wrigglesworth scored two goals each and Fuller Lake Flyers downed Victoria Ray's Red Wings, 7-2, at Memorial Arena.

According to the Solunar Tables calculated for this area, the best times for hunting and fishing for the next 48 hours will be as follows. (Times shown are Pacific Daylight times):

TODAY

Minor	Major	Minor	Major
A.M.		P.M.	
11:00	5:10	11:20	5:35

TOMORROW

11:50	6:00	—	6:25

Major periods, lasting 1½ to 2 hours are shown in bold.
Minor periods, shorter duration, light type.

Shokar leads Spectrum to third straight win

Dave Shokar continues to shine and Spectrum remains unbeaten in the Greater Victoria high school boys' volleyball league.

The six-foot-five, grade 12 student was the dominant force Monday as Spectrum ran its record to 3-0 with a 15-3, 17-5 decision at Belmont.

In other games: Dunsmuir scored its first win, downing Lambrick, 15-9, 15-9, and Claremont edged Mount Douglas, 15-11, 11-15, 15-6.

Mount Douglas and Belmont scored victories in girls' league play to move into a tie for first with Vic High, but Mount Douglas has suffered one loss while Belmont and Vic High are both 3-0.

Mount Douglas downed Claremont, 15-3, 15-10; Belmont got by Spectrum, 15-9, 13-15, 15-12, and in another match, Lambrick beat Dunsmuir, 15-10, 10-15, 15-12.

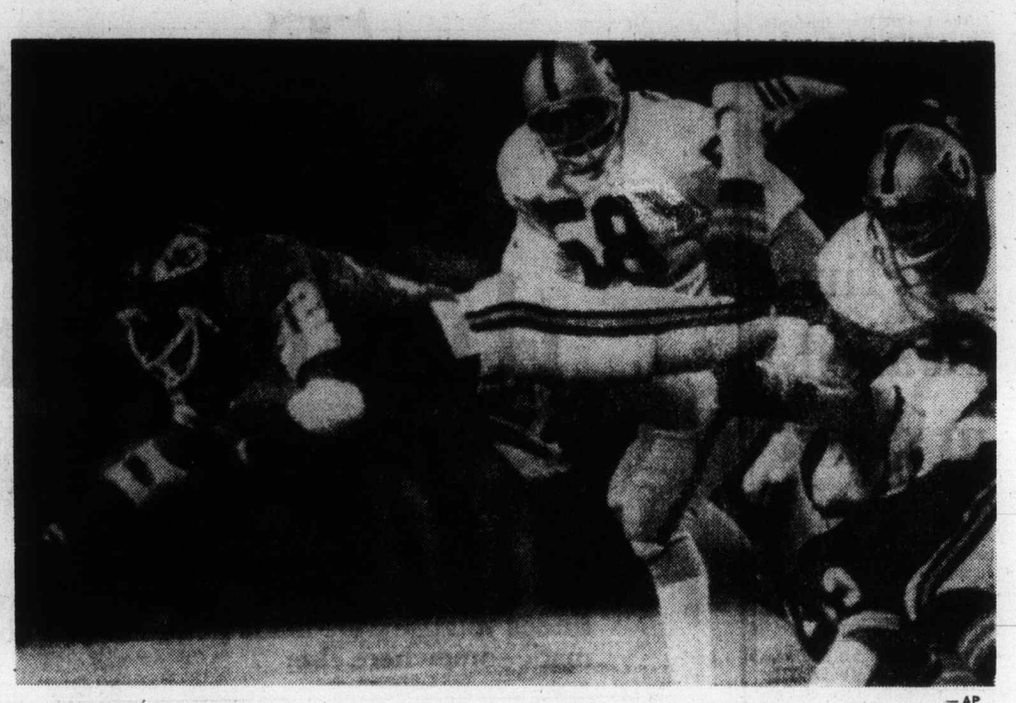

KANSAS CITY CHIEFS' Tony Reed flies past Monte Johnson (58) and other Oakland Raiders for an extra few yards during first-quarter action Monday night in Kansas City. Chiefs built a 21-13 lead in the first half but couldn't hang on and bowed, 37-28, to the unbeaten Raiders. — AP

Raiders rally for third victory

Oakland Raiders swept to three third-quarter touchdowns, two by Clarence Davis, to offset Mike Livingston's trio of second quarter scoring passes and defeat Kansas City Chiefs 37-28 in a National Football League game Monday night.

The unbeaten Raiders rolled 69 yards with the second-half kickoff, capped by Pete Banaszak's one-yard plunge, then used only three plays to scoot 70 yards with their next possession and seize a 27-21 lead.

Davis, who had burst 32 yards for the go-ahead touchdown, then slanted right for two yards to make it 34-21.

The winless Chiefs, trailing 10-0 in the opening minute of the second quarter, erupted for 21 points. Livingston hit tight-end Walter White with scoring strikes of 48 and two yards and, 29 seconds after the second score, teamed with wide-receiver Henry Marshall on a 42-yard scoring play that helped put the Chiefs in front 21-13 at the half.

After Errol Mann's 34-yard field goal capped Oakland's second-quarter scoring, the Raiders returned after the intermission and took almost complete control of the game.

Lawrence Williams and Fred Biletnikoff scored early Oakland toughdowns with Mann finishing with three field goals.

The number of unbeaten clubs was trimmed to five, including Oakland, on Sunday as Cleveland Browns and Houston Oilers suffered their first losses.

The Browns were toppled by Pittsburgh Steelers as Terry Bradshaw passed for three touchdowns and ran for a fourth in a bruising 28-14 decision; and the Oilers were ripped 27-3 by Miami Dolphins who are among the undefeated.

Baltimore Colts won their third straight game, 17-14, over Buffalo Bills as Denver Broncos and Dallas Cowboys also ran their records to 3-0.

The Broncos invaded Seattle's Kingdome and emerged with a 24-13 win while the Cowboys romped to a 23-7 win over Tampa Bay Buccaneers.

Among the highlights:

● Coach Bud Grant, with quarterback Fran Tarkenton engineering three lone scoring marches, gained his 100th victory since moving from Winnipeg Blue Bombers to take over Minnesota Vikings, a 19-7 decision over Green Bay Packers;

● Quarterback Archie Manning ran for three touchdowns and passed for a fourth as New Orleans Saints walloped Chicago Bears, 42-24, despite three touchdowns by Bears' Walter Payton;

● New York Jets surprised New England Patriots, 30-37, with Pat Leahy booting a field goal with 23 seconds remaining;

● Bert Jones completed 20 of 30 pass attempts for 175 yards in the Baltimore win;

● Linebacker Thomas Henderson returned an interception 79 yards from a touchdown and Efren Herrera kicked field goals of 32, 19 and 20 yards as the Cowboys handed Tampa Bay its 17th consecutive regular season loss;

● John Cappelletti and Lawrence McCutcheon each ran for two touchdowns as Los Angeles Rams beat San Francisco '49ers, 34-14, as Joe Namath directed the offence much of the way;

● Billy Kilmer threw for three touchdowns and the Washington defence stopped a fourth-quarter threat as the Redskins outscored St. Louis Cardinals, 24-14;

● Former B.C. Lion Monroe Eley scored a touchdown and the Falcon defence unit sacked New York Giants quarterbacks nine times for 81 yards in losses, intercepted two passes and recovered two fumbles as Atlanta tamed the Giants, 17-3;

● Wide-receiver Charlie Joiner caught two touchdown passes from James Harris as San Diego Chargers upset Cincinnati Bengals, 24-3;

● Dexter Bussey ran for one touchdown and took a pass from Greg Landry for another as Detroit Lions toppled Philadelphia Eagles, 17-13.

Sunday Results

NY Jets 30 New England 27
Atlanta 17 NY Giants 3
Pittsburgh 28 Cleveland 14
Minnesota 19 Green Bay 7
New Orleans 42 Chicago 24
Detroit 17 Philadelphia 13
Baltimore 17 Buffalo 14
Dallas 23 Tampa Bay 7
San Diego 24 Cincinnati 3
Denver 24 Seattle 13
Miami 27 Houston 7
Washington 24 St Louis 14
Los Angeles 34 San Francisco 4

AMERICAN CONFERENCE

Eastern Division

	W	L	T	F	A	Pct.
Oakland	3	0	0	77	35	1.000
Baltimore	3	0	0	66	40	1.000
Miami	3	0	0	59	22	1.000
New England	1	2	0	75	77	.333
NY Jets	1	2	0	42	67	.333
Buffalo	0	3	0	20	56	.000

Central Division

	W	L	T	F	A	Pct.
Seattle	0	3	0	47	95	.000
Pittsburgh	2	1	0	62	30	.667
Cleveland	2	1	0	57	58	.667
Houston	2	1	0	43	37	.667
Cincinnati	1	2	0	48	57	.333

Western Division

	W	L	T	F	A	Pct.
Oakland	3	0	0	88	35	1.000
Denver	3	0	0	57	19	1.000
San Diego	2	1	0	47	34	.667
Kansas C	0	3	0	52	81	.000
Seattle	0	3	0	47	95	.000

NATIONAL CONFERENCE

Eastern Division

	W	L	T	F	A	Pct.
Dallas	3	0	0	80	38	1.000
Washington	2	1	0	51	40	.667
NY Giants	1	2	0	44	75	.333
St. Louis	1	2	0	30	44	.333
Philadelphia	1	2	0	26	40	.333

Central Division

	W	L	T	F	A	Pct.
Detroit	2	1	0	60	62	.667
Minnesota	2	1	0	38	26	.667
Chicago	1	2	0	67	78	.333
Green Bay	1	2	0	41	55	.333
Tampa Bay	0	3	0	13	45	.000

Western Division

	W	L	T	F	A	Pct.
Los Angeles	2	1	0	60	31	.667
Atlanta	2	1	0	40	19	.667
New Orleans	1	2	0	81	71	.333
San Francisco	0	3	0	29	80	.000

Sport today

FIELD HOCKEY

3:30 p.m. — Greater Victoria high school league: Parkland at Dunsmuir, Claremont at Esquimalt, Belmont at Mount Douglas, Victoria High at St. Margaret's, Lambrick Park at Spectrum.

SOCCER

3:30 p.m. — Greater Victoria high school league: Spectrum at Belmont, Victoria High at Esquimalt, Parkland at Claremont, Oak Bay at Reynolds.

7:30 p.m. — Vancouver Island League McGavin Cup final, Victoria West vs. Victoria Athletics, Royal Athletic Park.

HOCKEY

7:30 p.m. — South Island Junior "B" League: Oak Bay Trios vs. Saanich Braces, Pearkes Arena.

8 p.m. — National Hockey League exhibition game, Los Angeles Kings vs. Vancouver Canucks, Memorial Arena.

8:30 p.m. — South Island Big Six League: Esquimalt Maple Leafs vs. Victoria Athletics, Esquimalt Sport Centre.

Claremont teams remain unbeaten

Claremont won both the boys' and girls' races Monday to remain unbeaten in the Greater Victoria high school cross-country league.

Doug Moffat covered the 5,600-metre boys' course at Cedar Hill Golf Club in 20 minutes, 20 seconds to lead the Claremont boys' team to victory, Esquimalt was second and Mount Douglas finished third.

Peggy Nelson of Dunsmuir won the 3,600-metre girls' race in 15:06 but Claremont won the team event with host Victoria High second, and Oak Bay third.

Vince Harrison of Claremont was second to Moffat and Tony Theriault of Esquimalt was third while Maeve Lydon of Claremont finished second behind Miss Nelson and Karen Coutts of Belmont was third.

Team standings: Boys — Claremont 75; Mount Douglas 51; Dunsmuir 39; St. Michael's University 36; Vic High 27; Spectrum 23; Esquimalt 20; Belmont 18; Oak Bay and Parkland 14. Girls — Claremont 75; Vic High 48; Esquimalt 40; Oak Bay 26; Mount Douglas 17; Belmont and Dunsmuir 14.

N.H.L. HOCKEY
VANCOUVER CANUCKS
VS.
LOS ANGELES KINGS
TONIGHT 8 P.M.
VICTORIA MEMORIAL ARENA
Tickets now on sale at Arena Box Office and Hillside Mall, 10 a.m.-5 p.m., daily except Sunday. All seats reserved. 3.50, 4.00, 4.50. SPECIAL CHILDREN'S PRICE, 13 YRS. AND UNDER 1.00 OFF REGULAR PRICE. 10-4

Lions offence sputters, stalls after dazzling early scores

British Columbia Lions have the best record in the Canadian Football League as the 1977 campaign hits the three-quarter mark.

However, the Western Conference leaders looked anything but that Sunday in Winnipeg, where the Blue Bombers ended a Lion win streak at six games by rallying for a 19-15 victory before 25,210 fans.

The Lion defence was more than adequate but a disappointing show on offence, and a controversial call by officials late in the game, sent the B.C. squad to its third loss in 12 games.

In other CFL play Sunday, Saskatchewan Roughriders moved into a second-place tie with Winnipeg by edging Calgary Stampeders 19-17 in Regina while Toronto Argonauts handed the staggering Montreal Alouettes an 18-6 setback in Montreal.

Winnipeg held a wide edge in statistics but fell behind when Lions exploded for two long touchdowns by rookie Leon Bright, the first on a 59-yard-pass from Jerry Tagge in the second quarter, the other on a 57-yard pass and run play from halfback Mike Strickland, who took a pitchout from Tagge and found Bright far behind the Bomber defenders. The flashy receiver made an excellent catch, gathering in the ball with his fingerips, before racing into the end zone.

But that was about it for B.C. offensive moves as Bombers limited the Lions to 54 yards rushing and 162 yards through the air.

Fullback Jay Washington put Bombers within two points by diving over from the two-yard line early in the fourth quarter but B.C. went ahead 15-12 when a Lui Passaglia-punt into the end zone was conceded for a single.

That margin stood up until the final minute, when quarterback Ralph Brock shoved his way over from the one-yard line for the go-ahead points.

The controversial call came seconds earlier when Bombers, who successfully converted a third-and-two situation on the B.C. 22-yard line, had the benefit of what appeared to be an early whistle.

Washington ran for five yards before being tackled by Charles Anthony and Paul Giroday.

The ball popped free as Washington was being hauled down and halfback Doug Carlson of B.C., who had intercepted a pass in the end zone earlier in th quarter, picked it up. However, the play was whistled down by field judge Vern Heath and the ball was returned to the Bombers. Brock went over for the touchdown with only 52 seconds showing on the clock.

Brock was good on 24 of 37 pass attempts for 258 yards and had two picked off while Washington added 92 yards on 24 carries.

At Regina, Calgary counted a field goal and a touchdown in the third quarter and another field goal early in the fourth to come within a point of tying the game. But two singles by Saskatchewan kicker Bob Macoritti in the fourth quarter provided the margin.

Interceptions in the first and third quarters set up Ron Lancaster touchdown passes of 14 yards to Joey Walters and 24 yards to Brian O'Hara.

★ ★ ★

TORONTO 18, MONTREAL 6
First Quarter
Mtl—FG Sweet 45 27
Tor—Single 40 Andrusyshyn 4 33
Mtl—FG Sweet 23 7 54
Tor—TD Bragagnola 10 pass from Ealey (Andrusyshyn convert) 13 01
Second Quarter
Tor—FG Andrusyshyn 26 14 50
Third Quarter
Tor—TD Eben 10 pass from Ealey (Andrusyshyn convert) 7 20
Fourth Quarter
No scoring

Toronto	8	3	7	0	—18
Montreal	6	0	0	0	—6

Yardsticks

	Tor	Mtl
First Downs	19	13
Yards rushing	194	98
Yards passing	154	127
Net offence	332	193
Passes made-tried	9-16	14-28
Interceptions	0	2
Punts-average	10-43	9-39
Fumbles-lost	2-1	2-2
Penalties-yards	15-133	14-146

Individual
Rushing: Toronto—Ealey 9-84, Lumsden 12-60, McQuay 10-52; Montreal—O'Leary 12-53.
Receiving: Toronto—Muller 3-67 Eben 2-30; Montreal—O'Leary 4-35, L Smith 4-35, Dalla Riva 3-40

CALGARY 17, SASKATCHEWAN 19
First Quarter
Cal—FG McFall 43 6 11
Sask—TD Walters 14 pass from Lancaster (Macoritti convert) 14 28
Second Quarter
Sask—FG Macoritti 28 14 44
Third Quarter
Sask—TD O'Hara 24 pass from Lancaster (Macoritti convert) 4 35
Cal—FG McFall 32 5 56
Cal—TD Forzani 7 pass from Hufnagel (Hufnagel pass to Morris for two-point convert) 11 12
Fourth Quarter
Sask—Single Macoritti 28 4 06
Cal—FG McFall 41 6 33
Sask—Single Macoritti 32 10 15

Calgary	3	0	11	3	—17
Saskatchewan	7	3	7	2	—19

Yardsticks

	Cal	Sask.
First downs	22	13
Yards rushing	145	65
Yards passing	251	186
Net offence	323	251
Passes made—tried	22-35	16-28
Interceptions	0	2
Punts—average	7-33	11-39
Fumbles—lost	0	1-1
Penalties—yards	6-96	6-48

Individual
Rushing: Calgary, Burden 15-102, Baster 2-25. Saskatchewan, Reamon 19-56, Lancaster 2-7
Receiving: Calgary Gervais 5-68, Baster 5-57 Saskatchewan, O'Hara 4-76 McGee 6-41

B.C. 15 at WINNIPEG 19
First Quartzr
Wpg—FG Ruoff 40 7 26
Wpg—Single Ruoff 35 13 16
Second Quarter
Wpg—Single Ruoff 36 0:47
B.C.—TD Bright 36 pass from Tagge Passaglia convert) 6 51
Third Quarter
B.C.—TD Bright 58 pass from Strickland (Passaglia convert) 8:59
Fourth Quarter
Wpg—TD Washington 2 run (Ruoff convert) 0:44
B.C.—Single Passaglia 43 9:51
Wpg—TB Brock 1 run (Ruoff convert) 14:08

B.C.	0	7	7	1	—15
Winnipeg	4	1	0	14	—19

Yardsticks

	B.C.	Wpg.
First downs	9	27
Yards rushing	54	135
Yards passing	162	258
Net offence	200	360
Passes made—tried	14-27	24-37
Interceptions	2	1
Punts—average	13-48	11-46
Fumbles—lost	0	0
Penalties—yards	2-30	6-79

(Net offence is yards passing plus yards rushing, minus team losses such as yards lost on broken plays)
Individual
Rushing: B.C., Strickland 11-41, Harrison 3-7 Winnipeg, Washington 24-92, Brock 6-23.
Receiving: B.C., Bright 6-111, Strickland 6-33. Winnipeg, Scott 6-89, Holmes 4-64

Jodzio to NHL

DENVER (CP) — Colorado Rockies of the National Hockey League have signed left winger Rick Jodzio, who played with Calgary Cowboys of the World Hockey Association last season, the Rockies announced Monday.

Blue Jays sign

TORONTO (CP) — Toronto Blue Jays have signed shortstop Hector Torres, third baseman Doug Rader and infielder-outfielder Ron Fairly to one-year contracts, the American League baseball team has announced.

this season and left Montreal, which started the campaign with seven straight wins, at 8-4.

Quarterback Chuck Ealey, who coach Leo Cahill replaced with rookie Clint Longley late in the third quarter, connected on a pair of 10-yard passes to running back Mark quarter and flanker Mike Bragagnolo in the first Eben mid-way through the third quarter.

Zenon Andrusyshyn added a 26-yard field goal in the second quarter of the roughly-played contest after his first attempt from a distance of 40 yards in the opening period was wide for a single. He converted both Toronto touchdowns.

The beleaguered Alouettes, with four losses in their last five starts after their dash from the wire, were forced to settle for a pair of field goals from Don Sweet. Both Sweet's three-pointers came in the first quarter of the penalty-filled contest as he connected from the 45 and 23 yard lines.

CANADIAN LEAGUE
Eastern Conference

	G	W	L	T	F	A	P
Montreal	12	8	4	0	228	182	16
Toronto	11	5	6	0	175	195	10
Ottawa	11	4	7	0	253	240	8
Hamilton	11	4	7	0	187	251	8
Western Conference							
B.C.	12	9	3	0	281	209	18
Winnipeg	12	7	5	0	279	261	14
Saskatchewan	12	7	5	0	243	270	14
Edmonton	11	5	6	0	271	232	10
Calgary	12	3	9	0	177	254	6

Next Game Saturday — Ottawa at Calgary

REACH!

PREMIUM BEER
B.C. STYLE

A UNIQUE
EXPERIENCE

WHAT IF YOUR FURNACE QUIT ONE NIGHT?

If you had the Gulf Furnace Protection Plan you wouldn't have to worry.

24-Hour Emergency Breakdown Service

A furnace breakdown can happen at any time. When you've got the Gulf Furnace Protection Plan, you can call the Gulf Hotline day or night. One of our servicemen will be there fast, and when the job is done, it's done right.

Parts Protection

Avoid costly repair bills. The Gulf Plan covers repairs or replacement of major mechanical furnace parts, including installation charges. Of course, all parts and labour are guaranteed by Gulf.

Expert Furnace Servicing

The plan includes an annual 23-point professional furnace servicing to help keep your furnace in good operating condition. It's one good way to reduce fuel consumption and the chance of a furnace breakdown.

The Gulf Furnace Protection Plan*... only $45.95. Offer expires May 31, 1978.

Call the Gulf Home Comfort Hotline today. Sign up for our worry-free plan, then rest easy for the winter.

New Fuel Saving Option

Gulf also offers an optional furnace tuning for increased furnace efficiency. This option, combined with our 23-point annual servicing, makes the Gulf plan one of the most comprehensive available and meets, or surpasses, government guidelines designed to achieve increased furnace efficiency and fuel saving

The cost for this option is $6.00 extra at time of annual servicing.

*Plan covers domestic high pressure oil-fired warm air space heating furnaces up to 195,000 B.T.U./Hour output capacity. Similar coverage available for hot water furnaces. Offer is subject to inspection of customer's heating equipment by Gulf and is limited to areas served by Gulf Home Comfort Centres.

800 YATES
CORNER OF YATES AND BLANSHARD
384-0531

Gulf

Efficient heating saves money for you and energy for everyone.

GO FOR THE BIG ONE

XI Commonwealth Games EDMONTON 1978

$Million Loto Canada
The National Lottery

Loto Canada tickets get scarce just before the draw. So call the Hotline number — for the Loto Canada retailer nearest you. Don't miss your best chance to win a million!

To find where tickets are still available, call the Loto Canada Hotline at:
Howell & Currie, 2340 Douglas St
388-7243

Alleged and Piggott win richest race

PARIS (AP) — Irish challenger Alleged, ridden by Lester Piggott, held off an English-trained Balmerino to take Sunday's $240,000 Prix de l'Arc de Triomphe, Europe's richest horse race.

Piggott had his three-year-old colt smartly out of the stalls and challenged for the lead from the early stages. He took the lead spot with just a mile to run over the 1½-mile turf track at Longchamps on the edge of the Bois de Boulogne.

Piggott showed brilliant tactics to sneak a three-length lead as the field turned into the straight.

Crow, one of France's leading hopes, made a challenge with two furlongs to go, but it was short-lived. Then came an effort from Crystal Palace, Baron Guy de Rothschild's French-trained three-year-old, who also was beaten off.

Balmerino, last year's leading three-year-old on New Zealand and Australia tracks, stood in eighth place at the turn for home. He came on with a storming run that proved just too late.

Piggott had 1½ lengths to spare at the line.

Canucks, Kings here tonight

There won't be many new faces in the Vancouver Canuck lineup tonight for an exhibition hockey game against Los Angeles Kings at Memorial Arena.

The National Hockey League club Monday sent four players — holdover centre Derek Sanderson and rookies Glen Hanlon, Jeff Bandura and Dave Morrow — to Tulsa Oilers of the Central Hockey League, reducing the roster to 22 players.

As first-round draft choice Jere Gillis (sore shoulder) and holdover-defenceman Harold Snepsts (pneumonia) are still on the disabled list, coach Orland Kurtenbach is only one over the game limit of 19 players.

Sanderson, the high-priced and high-living veteran, has received medical clearance to play hockey but general-manager Jake Milford said Sanderson is "overweight and in no condition to stay with the Canucks."

Sanderson reported to training camp about 15 pounds overweight and suffering from recurrent attacks of colitis (inflammation of the digestive tract). Rookie of the year in the NHL for the 1967-68 season, Sanderson joined the Canucks midway through last season from St. Louis Blues.

Goalkeeper Hanlon played last season for Brandon Wheat Kings while defenceman Bandura was with Portland Winter Hawks and Morrow with Calgary Centennials, all of the Western Canada Hockey League.

The Monday cuts leave the Canucks with three newcomers who will play tonight, defenceman Bob Manno and forwards Rob Flockhart and Sid Veysey. Manno and Flockhart (a former Kamloops Chief star in the WCHL) spent last season in Tulsa while Veysey starred with Fort Wayne Komettes of the International Hockey League.

Veteran goalkeeper Cesare Maniago is expected to start for Canucks in the 8 o'clock game although Curt Ridley is expected to see action.

Canucks, who are 1-4-1 in pre-season play, dropped two games to the Kings on the weekend in Los Angeles and San Diego and face the Kings again Wednesday in Vancouver before winding up their exhibition schedule Saturday in Phoenix against Colorado Rockies.

Field hockey

Cricketers sparkle

A pair of accomplished cricket players displayed some fancy shooting in the Vancouver Island Men's Field Hockey Association Sunday.

Sandy Colquhoun and Eric Kjekstad, both members of the Victoria and District Cricket Association, accounted for 10 goals as Oak Bay whipped Rebels II, 11-0, at Windsor Park.

Colquhoun scored six goals, Kjekstad counted four times and Frank Martlett scored the other Oak Bay goal.

In other contests: Rebels I downed Rebels IV, 7-1; Market Square defeated Castaways, 3-1, and Rebels III beat the University of Victoria, 3-1.

Jim Welham and Brian Foley scored two goals each for Rebels I and Dan Tourangeau, Dave Johannsen and Mark Perkins scored once each, while Bob Stinchcombe tallied for Rebels IV.

Phil Watt, Jaswant Samra and Steve Craig scored for Market Square and Kjekstad, who was recruited from Oak Bay for the match, scored for Castaways.

Gary McKnight scored twice for Rebels III and Rick Swindells connected for UVic.

Cowichan side outscores Velox

Cowichan trimmed Saanich Velox 22-16 Sunday in a Vancouver Island Rugby Union first-division match Sunday in Duncan. The game was part of the annual Ellis Cup competition for first-division sides, a round-robin series in which the total number of tries scored decides the champion.

Pat Simmons scored two tries for Cowichan and Pete Marsden and Dave Bellis added a four-pointer each. Gerry reese kicked three conversions.

Ross Rose led Velox with two tries and Kane Straith scored a try and booted two conversions.

Other scores:

SUNDAY

DIVISION III

UVIC SAXONS (24) — Dan Martin, two tries; Rick Cole, try Bob Saunders, try; Scott Noble, try Fred Cox, two conversions SAANICH VELOX (7) — Bob Mc Cliggott, try, George del Caspillo, penalty goal

VIVATS (41) — John Wenman, two tries, conversion, Bob Wright, two tries, John McIntyre, try Bruce Moore, try Wym Vanderspek, try, Cliff Yorath, penalty goal, three conversions OAK BAY (9) Adrian Jones, try penalty goal, Don Burgess, conversion.

AGRARIANS (21) — Kevin Pool, try, John Clark, try, Bruce Evans, try, Glen Prevost, penalty goal, two conversions. ROYAL ROADS (4) — Steve Lawson, try.

UNDER -19 LEAGUE

COWICHAN (11) — Darryl Griffiths, try, Joey Vendevoorde, try penalty goal, two conversions Larry Hobday try, Pat Duncan, try

Lindquist tops hill climbers

Martin Lindquist of Victoria came within a split second of breaking the long-standing record for the Victoria Motorcycle Club's annual Mount Douglas Hillclimb Sunday.

Riding a Honda 812, Lindquist made the climb in the 53rd annual competition in 5.55 seconds just missing the record of 5.15 set by Wes Morehart of Victoria 10 years ago.

Earlier, Lindquist won the F. W. Francis Vancouver Island Open trophy with a time of 6.06 seconds.

Victoria's Eric Lovett, on a Susuki 370, was second in the open event with a time of 6.20 and then posted a time of 5.94 in the run-off for the record while Dave Mathers of Victoria, with a Honda 500, was third in the open in 6.28 and third in the run-off with a time of 6.14.

Only drivers posting a time of seven seconds or better were eligible for the run-off.

Fred Williams of Port Angeles won the novice title with Lovett placing second.

Other results:

PAUL GIRARDAU VMC CHAMPIONSHIP 1 Terry Hyde, Yamaha 360, 6 57, 2. Wayne Mammel, Yamaha 650, 7.61

NOVICE 1 Fred William, Port Angeles, Yamaha 400, 6 15, 2 Eric Lovett, Suzuki 370, 6 27 3. Jim Tisdale, Port Angeles, Yamaha 500, 6 37

350 OPEN 1 Ron Pistell, 250 Yamaha, 7 30; 2. Mike Solway Port Angeles, 250 Honda, 7 77 3. Hank Lovett, Honda 350, 7 92

Creery fourth in park run

VANCOUVER — Mike Creery of Victoria, running for the host Lions Gate Roadrunners, placed fourth Sunday in the annual 20-mile run held in Stanley Park.

Creery, who won the event in 1975, covered the distance in 1 hour, 48 minutes and 27 seconds, about four minutes behind winner John Currie of Richmond.

Bruce Shaw of Victoria, who missed a ferry connection, arrived late for the start and ran the last 10 miles. Shaw won the race in 1972.

About 100 runners took part.

You need CPI Fast Glass

For replacement windshields come and see us. We specialize in expert installation and guarantee the windshield for one year against leaks. Mobile service is available. Or if you bring your car to us in the morning, we'll drive you to work and deliver the car back to you in the bargain!

CPI CANADIAN PITTSBURGH INDUSTRIES

977 Fort St.
382-3166

$16.95 FROM PER DAY

NO MILEAGE CHARGE

That's our low daily rate for your first 3 days. Other bargain rates and weekend specials available in most Canadian cities and airports. Featuring cars by General Motors. Tilden has affiliates around the world. In the U.S.A., it's our friends National Car Rental.

TILDEN

Reservations: 386-1213

VOLVO

'77 CLEAROUT

$6785

DELIVERED VICTORIA
(ALL CHARGES INCLUDED—DRIVE IT AWAY!)

'77 VOLVO 244 DL.

4-DOOR FULLY EQUIPPED DELUXE SEDAN

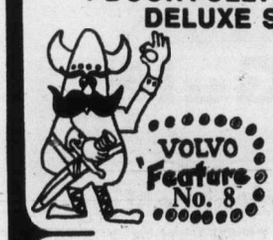

VOLVO Feature No. 8

Tinted glass (all windows) with in-windshield antenna and electrically heated rear window.

Brian Holley VOLVO 384-1161

3319 DOUGLAS BETWEEN WOODWARDS & WOOLCO

10-4

Remarkable Taste Achievement

"Gentled Tobacco" reaches a new smoking plateau where lightness actually improves flavour.

The age of taste without harshness is here. Fine, full-flavoured tobaccos, gentled and blended as never before, give Export 'A' Lights flavour-and-lightness levels never thought possible in one cigarette.

With the development of this breakthrough cigarette, the long-standing belief that harshness must accompany full taste has been shattered.

Until Export 'A' Lights you had to make a choice between flavour and lightness. Now both are yours in one cigarette. Full flavour with a light smoke.

It's the one cigarette that's just right.

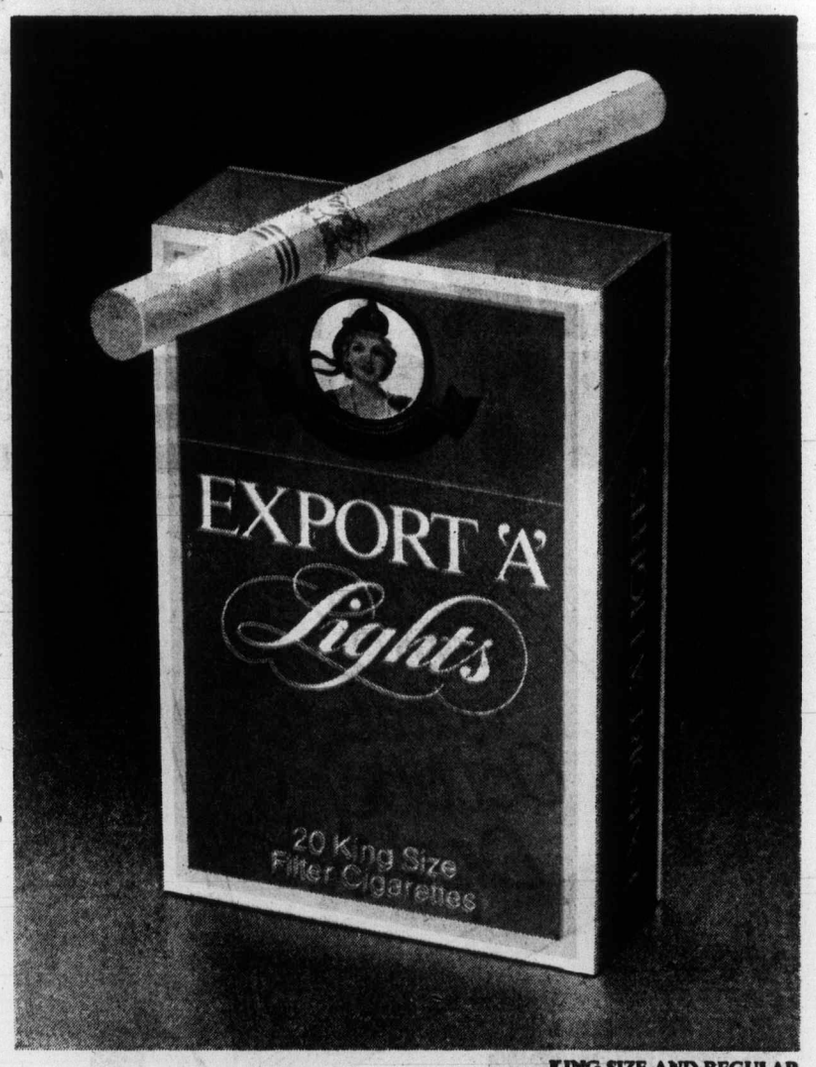

KING SIZE AND REGULAR

New Export 'A' Lights.

The first just right cigarette.

Warning: Health and Welfare Canada advises that danger to health increases with amount smoked — avoid inhaling. 14 mg "tar", 1.0 mg nicotine.

Harriers decide Island champs

NANAIMO — Victoria Flying "Y" won three of the eight team titles in the Vancouver Island cross-country meet Sunday at Nanaimo Senior High School.

Pat Wellman led the Flying "Y" to a sweep of the first three places in the bantam girls race and Flying "Y" added team titles in midget and peewee girls' races.

Nanaimo Track and Field club had the most individual winners, four — Jim Richardson (bantam boys), Holly Ruddick (midget girls), Doug Fraler (tyke boys), and Kathy Richardson (peewee girls) — and also won the bantam and tyke boys' team events.

Mount Prevost won the midget boys' race and Sir James Douglas took the peewee boys' team title while McKay School won the tyke girls' team championship.

Individual results:

OPEN MEN (3.3 miles): 1. James Lambeth (TH); 2. Darren Lawschor (N); 3. Scott Newman (Un). Time 20:25.

MASTERS MEN (2.0 miles): 1. John Lambeth ("Y") 2. Garth Ball ("Y"); 3. Don Madge (Un). Time: 12:14.

MIDGET BOYS (3.3 miles): 1. Terry Bateman ("Y") 2. Shawn Costello ("Y"); 3. Thomasson (MP). Time: 18:30.

BANTAM BOYS (2.0 miles): 1. Jim Richardson (N); 2. Ray Greenwood ("Y"); 3. Larry Dennis ("Y"). Time: 11:26.

PEEWEE BOYS (1.1 miles): 1. David Backhouse (SJD); 2. Ken Bateman ("Y"); 3. Alex Maclean (W). Time: 6:24.

TYKE BOYS (0.9 miles): 1. Doug Fraier (N); 2. Malcolm Montgomery (SJD); 3. Dave Stewart (N). Time: 5:26.

OPEN WOMEN: 1. Cindy Sheepwash (CV).

MIDGET GIRLS: 1. Holly Ruddick (N); 2. Heather McDonald ("Y"); 3. Megan Lambeth ("Y"). Time: 12:28.

BANTAM GIRLS: 1. Pat Wellman ("Y"); 2. Mark Dumka ("Y"); 3. Susan Bond ("Y"). Time: 12:36.

PEEWEE GIRLS (1.1 miles): 1. Kelly Richardson (N); 2. Heather Shipley ("Y"); 3. Sandra McDonald ("Y"). Time: 6:25.

TYKE GIRLS (0.9 miles): Glenda Miles (CV); 2. Lesha Cox (N); 3. Vicki Ironstand ("Y"). Times: 6:10.

Athletics, Vic West in cup final tonight

Victoria Athletics, off to a slow start in premier division play, will be out to make it two McGavin Cup championships in a row tonight at Royal Athletic Park.

Athletics and rival Victoria West meet in the final of the Vancouver Island Soccer League's tournament for premier-division squads at 7:30 p.m.

Cup winners in 1976, Athletics have only one point from two league games following weekend action. The Victoria squad travelled to Nanaimo and held an edge in play but had to settle for a 1-1 tie with Nanaimo City.

George Pakos scored at 25 minutes for Athletics and Ray Clarke equalized only two minutes from time.

In other Sunday play, Victoria West trounced Powell River Villas 4-2 at Topaz Park, Duncan Powel's Men's Wear continued to surprise by knocking off Oak Bay 5-2 at Duncan; and University of Victoria Vikings moved into a tie for first place with Gorge Molsons by thumping Cosmopolitan Royals 4-1 at Heywood Avenue Park.

Steve Forslund led the defending league champion Wests with two goals and Gary McLaren and Garnett Moen also scored for the winners. Drew Ferguson and Duncan MacDougall replied for the Villas.

In Duncan, Graham Gow scored twice in the second half for Powel's, promoted from the second division last season and unbeaten in two games. Pat Smith, Terry Cleaver and Phil Donan were the other Duncan snipers and Joe Milligan scored both Oak Bay goals.

Dave Secco scored for UVic at seven and 80 minutes, Mark Yawney, and Pete Saunders completed the Viking attack and Rudy Kuebler scored for the still-pointless Royals.

★ ★ ★

PREMIER DIVISION

	P	W	L	T	F	A	P
UVic Vikings	2	2	0	0	7	1	4
Gorge	2	2	0	0	6	1	4
Duncan	2	1	0	1	6	3	3
Victoria West	2	1	0	1	5	3	3
Powell River	2	1	1	0	7	6	2
Oak Bay	2	1	1	0	4	6	2
Victoria A's	2	0	1	1	2	3	1
Nanaimo	2	0	1	1	1	4	1
Cosmo Royals	2	0	2	0	2	6	0
Prospect Lk.	2	0	2	0	2	9	0

DIVISION II

DA VINCI (5) — Scott Holroyd 3, Keith Bridge, Joe Thomson ATHLETICS (0).

CASTAWAYS (6) — Brian Heaps 3, Steve Vigor 2, Dave Flucker LAKE HILL (3) — Tim Boothroyd 2, Cees Van Der Bulk.

GORGE MOLSON (5) — Dale Marshall, Brent Russell, John Roodbol Mike Collis, Yosu Iruretagoyena, NANAIMO (2) — Ron Sage, Randy Senini.

VIC WEST (2) — Chris Foster, Bill Scobie, LABATTS (1) — Theo Vandenbergh.

COSMO ROYALS (3) — Franco Zanatta, Drew Porter John Haddon; METRO TOYOTA (0).

DIVISION III

Oak Bay Alumni 1, Duncan Village Green 0.

DaVinci 2, Oak Bay Reserves 2.

Saanich Braves 3, Lakehill Ormistons 2.

Eidelweiss Kickers 1, Vantreights 4.

UVic Norsemen 1, Glen Meadows 3.

DIVISION IV

Saanich United 4, Victoria Gaels 3

Gorge Molsons 7, Saanich Police 1

Duncan United 3, Royal Roads 0

Port Alberni 4, Croatia 0.

Campbell River 9, Duncan K and R Royers 1.

Victoria Athletics 3, Chez Pierre Restaurant 3.

Matthews Heating 8, Duncan Image II 0.

Lakehill 1, Sooke United 1

Castaways 3, Falcons 3

Juvenile soccer

Results of Sunday matches in the Lower Island Juvenile Soccer Association:

Division 1A: Lakehill Totem Towing 3, DaVinci 3; Gorge FC 4, Evening Optimist Olympics 1; G H University Heights 2, Hygrade Radio 0.

Division 2B: Duncan Dynamos 3, Evening Optimist Blues 3; Duncan Domans 3, Gorge Buccaneers 4; P L Gibson's Photo 1, G.H. Shell 5.

Division 1B: P.L. Vampires 3, G. H. Cable 6; Cowichan Datsun 10, Salt Spring Orange 1.

Division 1C: Bays United 0, Evening Optimist Raiders 3; Peninsula Tigers 1, Juan de Fuca 0 (default); Cordova Bay Spartans 0, G H Cosmos 2.

Division 2A: G.H B.C Land 5, JDF Legion 0, Gorge Royals 1, Evening Optimist Royals 2 Lakehill Gillespie 1 Gorge F.C. 2

Division 2C: Goldstream Chevrolet 2, Peninsula Hawks 1, Bays United Hendersons 1, Peninsula Braves 2, Lakehill Mercury Marine 1, Gorge Canadians 0.

Division 3A: Bays United Rovers 3, Duncan Stenmark 5, Salt Spring Canadians 2, Lakehill Meats 0; Gordon Head Cosmos 2, Gorge F C 3.

Division 3B: Gorge Canadians 1, Ridley Brothers 11, Evening Optimist Cobras 5, Prospect Lake Hotspur 0, Suburban Motors 4, Duncan Hersheys 1.

Division 3C: Legion 91 3, Evening Optimist Dynamos 0; G. H Teamsters 3, Bays United Buccaneers 2; Peninsula Falcons 2, Cordova Bay Cougars 8

Charity cricket match ends in deaths

SUVA, Fiji (AP) — A cricket match organized by a western Samoa church fund-raising committee ended with the deaths of two players from stab wounds, the Samoa Times reports. The play between the villages of Falevau and Sauano erupted Sunday into a fight in which two Sauano players were repeatedly stabbed. They died before reaching hospital. The fight began after a batsman angrily smashed his wicket with his bat after being bowled out. Police Inspector Fetaliaiga Kirisome said six men are being detained on a holding charge of assault while further investigations are carried out.

Sport digest

Attendance soars

NEW YORK (AP) — A record total of more than 38.7 million fans attended major league baseball games this season, commissioner Bowie Kuhn's office said Monday.

The total of 38,746,723 represented an increase of 24 per cent and shattered last year's record of 31,318,331. The 1977 figures include more than three million fans who attended home games for the American League's expansion franchises in Seattle and Toronto. Seattle drew 1,338,511 and Toronto attracted 1,701,039.

Eighteen of the 24 established franchises showed increases led by Los Angeles, which set an all-time record of 2,955,087, an average of 37,406 for 79 playing dates.

Philadelphia attracted 2,700,070, the third highest total in major league history and Cincinnati's two-time world champions drew 2,519,670. New York Yankees drew 2,103,092 and Boston set a club record with 2,073,529. To reach that total, the Red Sox had to average 84 per cent of capacity for 74 dates in Fenway Park, which seats only 33,513.

Both the Reds and Yankees attracted more than two million fans on the road as well as at home. The only other team to accomplish that feat was the 1966 Los Angeles Dodgers.

Cronin Award to Robinson

NEW YORK (AP) — Brooks Robinson, who announced his retirement this year after a record 23 seasons as the star third baseman of Baltimore Orioles, was named Monday as the 1977 winner of the Joe Cronin award for significant achievement in baseball.

The award, to be presented to Robinson before Wednesday's American League championship game between Kansas City Royals and New York Yankees, was established in 1973 when Cronin retired as AL president. Previous winners were California's Nolan Ryan, Detroit's Al Kaline, Minnesota's Rod Carew and Baltimore's Jim Palmer.

Robinson's 23 years with the Orioles is a record for any player with one team. He finished with a .971 fielding average, the best ever by a third baseman, and won 16 straight Gold Glove awards for his fielding.

He was also a member of 18 consecutive all-star teams.

Hunt wins U.S. Grand Prix

JAMES HUNT of Britain, who has never had a bad race on the Grand Prix course at Watkins Glen, N.Y., turned back a dramatic charge by **Mario Andretti** of the U.S. to win Sunday's U.S. Grand Prix by a 2.026 second margin. Hunt placed second in 1973, his first season of Grand Prix racing and has followed with a third, a fourth and now two consecutive wins . . . **Darrell Waltrip**, with **Cale Yarborough** hot on his heels most of the race, pushed his Chevrolet to victory in the Wilkes 400 stock-car race with an average speed of 86.714 m.p.h. to earn $12,000. **Richard Petty**, who started in the pole position, crashed after 240 laps. He wasn't hurt but was out of the race . . . **Cleveland Indians** have confirmed that outfielder **Bruce Bochte**, shortstop **Frank Duffy** and **Bill Melton**, a utility player, have opted for free-agent status and will go into the reentry draft Nov. 4 . . . Young **Butch Waltz** broke top-seeded **Brian Gottfried's** service twice in the final set to win the $125,000 Open tennis tournament in San Francisco, 4-6, 6-3, 7-5 . . . **Atlanta Flames** of the NHL have cut veteran defenceman **Ab McMarco** and rookie winger **Bryan Hill**. DeMarco is a free agent while Hill, the club's No. 3 draft choice was sent to the Flames' Central League farm club in Tulsa . . . Former NHL player **Dean Prentice** has been named manager of a new $500,000 arena and community centre in Ayr, Ont.

CURLING
ESQUIMALT SPORTS ARENA
openings available
MON.—Housewives League
WED.—Dockyard Mixed
SAT.—Boys and Girls League
SUN.—P.O.s Mess Mixed
SUN.—Esquimalt Mixed
CURLING CLINIC
Oct. 14, 15, 16
Registration $5.00
PHONE 386-3261 for further information
AT THE BIG E

FREDDY THE FREELOADERS
OPEN 8 A.M.-3 A.M.
26-oz. COKE with every $5.00 order
(MIDNIGHT TO 3 A.M.)
OAK BAY JUNCTION

GRANITE INDUSTRIES LTD. serving all of Vancouver Island
THE INSULATION PEOPLE
Between-wall, foam-in INSULATION
Through-the-wall heat losses can be drastically reduced by the injection of a revolutionary foam insulation material into the wall cavities (between the studs) and this material is fire-retardant, odor-free, resists mould, fungus, insects and will not settle or break down with age.
BLOWN-IN LOOSE-FILL ATTIC INSULATION
Flows into cracks, irregular "hard-to-get-at" areas and covers ceiling joists. A warm 8" blanket reduces heat losses up to 30%. Increased insulation is one of the best blue chip investments available.
RESIDENTIAL COMMERCIAL INDUSTRIAL
6 million world-wide applications since 1946
Kenitex
YOUR HOME AND NEVER PAINT AGAIN!
SECONDARY WINDOW SYSTEM
Designed to be the most efficient insulation with an air gap of at least 1" between your existing window and the inside glass. This is called the secondary window system. Drafts are eliminated right around the window because the aluminum secondary inserts are weather-stripped and fitted in the inside. Double glazed windows are also available.
PHONE 384-4148 for FREE ESTIMATE
GRANITE INDUSTRIES LTD. serving all of Vancouver Island
OTHER MAINTENANCE-FREE INSTALLATIONS
Aluminum sundeck patio covers and enclosures, aluminum roll-up awnings, aluminum replacement windows, aluminum 5" continuous gutter, aluminum sundeck patio railing.
IN VICTORIA, 516 William St., 384-4148

RED, WHITE and BLUE
Leaves the Choice to You . . .
RED — CUSTOM CARE SERVICE "The Very Best" Professional perfection — cleaning, pressing and minor repairs
WHITE — EASY CARE SERVICE "Steam-Air Finish" Professional care for those items you usually wash at home
BLUE — CLEAN ONLY "Bulk Cleaning" Professional cleaning by the pound or by the garment
CHOOSE THE SERVICE YOUR GARMENT REQUIRES —
One HOUR "MARTINIZING" CERTIFIES THE MOST IN DRY CLEANING
8 LOCATIONS TO SERVE YOU!

YOU WAITED THIS LONG TO BUY A '77. WAIT 15 MINUTES MORE.

You're shrewd enough to have waited all year to get the right price on a car. So why not be a little shrewder and make sure you get the right car for the price?

Your nearby Volvo dealer is inviting you to take a 15-minute test drive in a Volvo. He's got a wide selection of DL or GL series sedans and DL wagons you can put to the test. So you can find out exactly what kind of car you're getting for your money. Features like a responsive overhead cam engine, rack and pinion steering, power-assisted disc brakes and spring-strut front suspension that help to make your 15 minutes so pleasurable are all standard equipment.

Which means getting a Volvo at regular price is a value. At a year-end price, it's a sure way to be as happy with your new car as you are with your new car deal.

Go for a test drive at a Volvo dealer near you and see how much car you can get for your money. After all, isn't that what you've waited for?

VOLVO
The car for people who think.

See Our Multiple Choice of Volvo Models. Then Test One. Leasing Available.

McCallum Motors Ltd.
1101 Yates Street,
382-6122
Dealer licence number D-00850A

Brian Holley Motors Ltd.
3319 Douglas Street,
384-1161
Dealer licence number D-00903A

Vivian records first tour win

DALLAS (AP) — Vivian Brownlee, a 30-year-old LPGA tour regular who had never won a professional tournament in her two years as a pro, shot a one-over par 73 Sunday to capture the $7,500 first prize in the 22nd Dallas Civitan Open.

Brownlee carded rounds of 75-69-73 for 217 and a one-stroke victory in her "greatest tournament performance."

Tied for second at 218 were Mary Bea Porter, who was one under par Sunday, Jo Ann Washam, even par 72 Sunday, and perennial contender Sandra Palmer, who also carded a par 72 for the final round.

The five-foot-nine, 165-pound winner was even par after the first two rounds. On the final 18 holes, she birdied the second with a 12-footer and the 16th with a 16-footer that put her one under par for the round.

Two strokes off the pace at 219 were Debbie Massey and top tour money winner Judy Rankin, who soared to a 76 on the final round.

Jane Blalock failed in her bid to repeat as Civitan champion when she slipped to a final-round 75 for a 222 total.

Patient veteran tops tourney

NAPA, Calif. (AP) — Miller Barber did it with consistency, winning his 10th tournament title just as he has accumulated $1.2 million in his 19 years on the pro golf tour.

"It seems like every time I've been in contention lately, someone comes along and burns the grass off the place," the 46-year-old Barber said Sunday after winning the $200,000 Napa PGA tournament.

Howard Twitty, a 28-year-old pro from Arizona, came up with a searing 62, second best round on the tour this year, but it wasn't enough to beat Barber who finished with a seven-under-par 65 on the 6,870-yard Silverado Country Club North course.

Barber posted four sub-par rounds, including a 66 on the second day, for his 72-hole total of 272 which beat George Archer by two strokes and Twitty by three. Archer, who led the field by four strokes after a 63 Saturday, struggled to a 73 Sunday.

Twitty began the tournament with a 73 and went into the final round 12 strokes from the top before breaking the course record set by Johnny Miller in last year's tournament and tied by Archer Saturday.

Twitty chipped in two shots for birdies and finished his round by sinking putts of 30 feet and 40 feet on the final two holes.

The only score to better Twitty's 10-under-par round this year was the all-time tour record 59 posted by Al Geiberger in the Memphis Open.

Other top finishers in the Napa event included Tom Watson, the Masters and British Open champion who tied for eighth and picked up $5,225, raising his season-leading money total to $310,000.

Barber has won only 10 tour events — including the Napa tournament in 1969 — in his career, but Sunday's $40,000 victory pushed him over $190,000 in winnings for the fifth year and raised his all-time total to $1,227,951, ninth highest in the sport.

Barber hadn't won a tournament since 1974 but, as he said Sunday: "You've got to be patient in golf."

M. Barber,	$40,000	71-66-70-65—272
G. Archer,	$22,800	69-69-63-73—274
H. Twitty,	$14,200	73-71-69-62—275
J. Schroeder,	$9,400	73-70-68-66—277
M. McLendon,	$7,700	67-69-73-71—278
G. Jones,	$7,700	68-78-71-71—278
B. Lietzke,	$6,400	70-68-69-72—279
J. Dent,	$5,255	72-68-66-74—280
T. Watson,	$5,255	72-68-69-71—280
R. Maltbie,	$5,225	69-70-69-72—280
P. Fitzsimons,	$5,225	68-69-74-69—280
B. Allin,	$3,867	69-70-71-72—282
L. Hinkle,	$3,867	72-67-70-73—282
A. Wall,	$3,867	69-72-74-67—282
P. Oosterhuis,	$3,300	73-70-71-69—283
P. Jacobsen,	$3,300	70-75-70-68—283
D. January,	$2,500	71-72-70-73—284
J. Mahaffey,	$2,500	73-71-70-70—284
B. Jaeckel,	$2,500	72-74-70-68—284
R. Funseth,	$2,500	70-71-71-72—284
S. Taylor,	$2,500	69-75-69-71—284
L. Ziegler,	$2,500	67-73-76-68—284

U.K. soccer

LONDON (Reuter) — Monday's United Kingdom soccer scores:

ENGLISH LEAGUE
Division I
West Ham 0, Middlesbrough 2
Division III
Tranmere 2, Exeter 1
Wrexham 4, Cambridge 1
Division IV
Brentford 0, Watford 3
Southend 0, Stockport 2

CHICKEN ON THE RUN
Uncle Fred's DELIVERS CATERS
385-3468

GET READY FOR WINTER DRIVING
TUNE UP NOW!
4 cylinder — 30.95
6 cylinder — 37.95
8 cylinder — 40.95
plus tax
Includes: Plugs, points, condenser, labor and scope test. Most cars.
9-29
VICTORIA DODGE CHRYSLER
Dealer Licence No. D00867A
819 YATES ST. 384-8174

Senior golf windup on Friday

The Vancouver Island Seniors Golf Association winds up the 1977 season Friday with the annual Bob Mayhew Day Tournament at Victoria Golf Club.

Defending champion Al Speight of Glen Meadows will be in the field of 168 along with 1976 medalist Bill Thompson of Victoria.

The tournament starts at 8 a.m. with the following draw:

FIRST TEE

8:00 — W. Plenderleith (UP), A. Powell (UP), A. S. King (UP), H. Forse (UP).
8:07 — M. Patriquin (CH), W. Hislop (UP), J. Boorman (UP), J. Betts (VIC).
8:14 — N. McCallum (CH), H. Ashton (UP), J. Cain (CH), J. B. Fraser (RC).
8:21 — E. Chamberlain (VIC), E. Webster (RC), G. Howorth (GM), D. Dennis (RC).
8:28 — A. Sheight (GM), G. Armderson (GV), J. Fisher (UP), K. off (CH), W. Grant (UP), G. Smith (GV).
8:35 — W. J. Waddelow (CH), B. Gahan (U), F. Welton (GM), A. E. Acres (RC).
8:42 — N. Rainsberry (CH), J. Anderson (GV), J. Fisher (UP), K. King (UP).
8:49 — E. Wheeler (CH), H. Tobin (GM), F. Unwin (UP), G. W. Clark (RC).
8:56 — D. Lockhart (C), R. Bonar (VIC), R. Cole (ARD), J. Brown (GM).
9:03 — G. Soutar (CH), J. Tedlie (GM), J. Aitkin (GM), A. Barrie (ARD).
9:10 — G. Davison (RC), T. Milligan (GV), D. M. Fraser (CH), R. Yells (ARD).
9:17 — H. Foxall (CH), R. F. Hood (CH), R. George (GM), A. O. Hood (RC).
9:24 — G. Macaulay (GM), D. McLellan (RC), L. Davis (UP), J. Tribe (UP).
9:31 — B. Davidson (RC), F. Switzer (UP), W. Sanders (GV), L. Miller (CH).
9:38 — L. Sargent (GV), J. D. Peden (UP), V. Painter (RC), M. J. Peters (VIC).
9:45 — R. Cranston (VIC), N. Parsons (GV), G. Millin (RC), Russell Ard (GM).
9:52 — H. Donaldson (GV), W. Thompson (VIC), K. Hincks (RC), N. Filimer (N).
9:59 — G. A. Ferguson (CH), W. H. Hoggan (EC), H. Thorburn (RC), G. Verley (VIC).
10:06 — K. Alexander (GV), G. Rennie (GM), D. Nisbet (RC), W. Gant (N).
10:13 — T. Allester (N), W. Jaffray (GV), W. Andrews (GV), D. White (COW).
10:20 — J. Gourlay (MB), W. Masters (UP), R. Shearer (GM), W. T. Beaven (CH).
10:27 — L. Shields (RC), R. Campbell (PA), G. Molecey (N), P. Shannon (UP).
10:34 — C. Simpson (SS), M. Mouat (SS), S. McKenzie (PA), S. Dyde (N).

11th TEE

8:15 — G. Robbins (GM), B. Leek (PL), P. King (RC), E.C.D. Wilson (VIC).
8:22 — D. Lawson (VIC), W. Atherton (CH), M. Teskey (UP), C. Babcock (GM).
8:29 — B. Manchester (UP), J. Chapman (RC), E.G. Craig (CH), R.G. Tod (PL).
8:36 — S. Mitchell (VIC), F. Matheson (UP), E. Michaux (CH), J. Ingram (RC).
8:43 — J.R. Walker (RC), E.W. Green (GM), J. Campbell (UP), J. Lund (CH).
8:50 — R.C. Newby (CH), S. Hubbard (UP), F. Hanson (CH), J. Zdan (GV).
8:57 — A. Beardshaw (RC), R. Buller (RC), A. Clarke (CH), L. Ryan (VIC).
9:04 — R. Oswald (GV), J. Elmsley (ARD), J. Trow (GV), H. Jones (RC).
9:11 — R. Robinson (ARD), D. Floyd (RC), F. Norton (GM), L. Strutt (CH).
Decker (CH), L. Horne (GM), G.
9.18 — L. Shoemaker (CH), G. Decker (CH), L. Horne (GM), W. Kurtz (ARD).
9:25 — B. Collision (UP), R. Spouse (GV), T. Harper (GM), S. Swetnam (UP).
9:32 — P. Eldridge (RC), J. Milbrath (GM), C. Phillips (UP), J.B. Law (GV).
9:39 — M. Maclachalan (GM), P.A. Levins (GV), T. McMaster (VIC), G. Wilkinson (RC).
9:46 — M.F. Johnston (RC), H. Morrow (VIC), P. Howard (GM), D. McCormick (RC).
9:53 — G. MacFarlane (GM), D. Bowen (CH), T. Charles (GM), R. McInnes (CH).
10:00 — S. Chappell (CH), R. L. Craik (ARD), A. G. Dagg (GM), W.W. Fink (GV).
10:07 — D. Sutherland (GM), D. Davis (COW), A. Chesser (N), W. Riddell (UP).
10:14 — C. Locatelli (UP), A. Robertson (GV), E. Cupoage (RC), J. McArthur (N).
10:21 — T. Gardner (GV), R.A. Skuce (RC), W.A. Woods (GM), B. Dobson (N).

KEY (VIC) Victoria, (UP) Uplands, (CH) Cedar Hill, (RC) Royal Colwood, (GM) Glen Meadows, (GV) Gorge Vale, (ARD) Ardmore, (N) Nanaimo, (C) Comox, (COW) Cowichan, (PA) Port Alberni, (EC) Eaglecrest, (PL) Prospect Lake, (MB) Mount Brenton.

Thunderbirds post victory

VANCOUVER (CP) — Quarterback Dan Smith threw two touchdown passes Saturday and the running game did the rest as the University of British Columbia Thunderbirds scored a 34-14 decision over Calgary Dinosaurs for their first Western Intercollegiate Football League victory of the season.

Smith's end zone target on the scoring strikes of 17 and 20 yards was Paul Pearson whose catches broke a 6-6 second-quarter tie.

The other UBC touchdowns came on a 19-yard scamper around left end by quarterback Greg Gardner and a 30-yard return of a pass interception by Marshall McLeod.

All together now. The great trains of Canada.

VIA. A recognition of the vitality and spirit of train travel in Canada today — and a commitment to the train travel of tomorrow. VIA. A promise of more convenience, comfort and care for Canadian travellers and for visitors to Canada, too. VIA. A symbol of the future that says: today, more than ever, trains make sense.

The Canadian. CP Rail
A living legend — Canada's first stainless-steel streamliner — The Canadian still stands for the romance of train travel, for the scenic grandeur of Canada, as well as for first-class comfort, service and on-board amenities. Daily between Montreal/Toronto and Vancouver via Regina and Calgary.

Turbo. CN
Hailed as a breakthrough in land transportation, North America's first Turbo is still a dramatic statement of the future — and the last word in luxurious, ultra-fast comfort. Choice of Turboclub or Turbocoach service. Both at popular prices. Twice daily between Toronto, Kingston and Montreal.

Rapidos. CN
More than just passenger trains, Rapidos symbolize the rapid, comfortable, convenient movement of large numbers of travellers in the highly-populated corridor area between Quebec, Montreal, Ottawa and Toronto. All Rapidos feature superb Club Car service, as well as popular coaches with attractive meal and lounge facilities.

Super Continental. CN
A hotel-on-wheels, the Super Continental offers a full range of accommodations and service; including coaches, Dayniters and sleepers, attractive lounges, exciting dining cars where menus reflect the regions of Canada, and at-your-seat attention from friendly Passenger Service Assistants. Daily between Montreal/Toronto and Vancouver via Saskatoon and Edmonton.

Tempos. CN
A fleet of inter-city trains providing fast, frequent, comfortable, convenient rail service in southwestern Ontario. Tempo trains are scheduled for maximum traveller convenience, and feature a full range of on-board services.

Ocean and Scotian. CN
The eastern links of the transcontinental network, these two very popular trains connect the Atlantic Provinces with the rest of Canada. The Ocean and Scotian feature a full range of accommodations, including the latest Dayniter cars, plus lively, imaginative dining service and well-informed Passenger Service Assistants. Daily between Halifax and Montreal.

The Atlantic Ltd. CP Rail
The Maritimes Service with a difference. Traversing Quebec's Eastern Townships, the state of Maine, and the historic Saint John River Valley of New Brunswick, the Atlantic Limited ends its run in Saint John. On board, coach and sleeping car service with attractive dome-coffee shop dining for your pleasure. Daily between Saint John and Montreal.

The great trains of Canada.
For schedules, fares, and other information, call your Travel Agent, CN or CP Rail.

VIA
VIA Rail Canada

Cowichan romps to win, Hornets extended

Cowichan Thunderbirds crushed Oak Bay Farmer Construction and Nanaimo Headhunters threw a scare into Saanich Hornets in Vancouver Island Juvenile Football League action Sunday.

Wade Miller rambled over for three touchdowns and Tom Neilson scored two touchdowns as Cowichan romped to a 55-7 win over visiting Oak Bay while at Nanaimo the unheaten Hornets needed a fourth-quarter rally to edge the fourth-place Headhunters, 11-6.

Barry Climis, Paul Jackson and Mark Beecroft scored the other Cowichan touchdowns and Ron Thorne was good on seven of eight convert attempts.

Garth Coghill scored a touchdown for Nanaimo and the Headhunters, who led 6-3 at the half, came through with a solid defensive effort and held high-scoring Saanich to a field goal by Kim Munro until late in the game.

Brian Scotney spoiled Nanaimo's effort when he scored on a quarterback keeper with 1:16 remaining in the fourth quarter. Munro was good on the convert to make it 10-6 Saanich and he added a single on the final play of the game.

In Big Four Junior Football League action, Victoria Dolphins travelled to the mainland and took a 30-0 pasting from first-place Vancouver Meralomas.

Player of month

NEW YORK (AP) — Houston's Cesar Cedeno has been named the National League's player of the month for September while Philadelphia's Larry Christenson has earned the pitcher of the month award.

Football roundup

Vancouver quarterback Chris MacColloch scoted one touchdown and connected on a 33-yard pass to Dean Simpson for a second as the Meralomas jumped to a 16-0 lead in the first half.

Franklin also kicked a field goal and three converts and Darrell Vance and Harve Marshall scored touchdowns for the Meralomas who are tied with North Shore Cougars but have a game in hand.

Kerry Lacroix, Andy Witt, Al Pedersen and Todd Peterson were standouts for the Dolphins who complete their scedule by hosting Vancouver Blue Bombers next Sunday at Royal Athletic Park.

Victoria had 10 first downs, two pass completions for 26 yards, 92 yards rushing and three penalties for 23 yards while the Meralomas managed 16 first downs, five pass completions for 111 yards, 201 yards rushing and nine penalties for 95 yards.

North Shore blanked the Blue Bombers 22-0 while in another game Renfrew Trojans downed Surrey Rams 20-0.

In the Vancouver Island Bantam League, Oak Bay Invaders thrashed Jan de Fuca Tigers 37-0 and Saanich Hornets edged Cowichan Chiefs 16-10.

Tom Graham scored two touchdowns for Oak Bay and Bill Duff and Joe Kurlo scored one each while Darren Alexander kicked two field goals, scored three two-point conversions and made a rouge.

Saanich scored all its points in the first half with Greg Frame and Brian Kennish scoring touchdowns and Dave Tindall made a pair of two-point conversions.

Cowichan, blanked in the first half, came back with a touchdown and a two-point conversion by Danny Thorne and a safety touch.

On Saturday, Saanich Hornets continued to breeze through the Lower Mainland Peewee League extending their unbeaten record to five games with a 44-6 romp over Langley Pintos at Centennial Stadium.,

Ian Woodcock and Doug Waldie scored two touchdowns each for Saanich, Gary Layton and Graham Frame added touchdowns and Paddy Wyman made four two-point conversions while Ron Walker scored a touchdown for Langley.

In the Lower Island Peewee League at Glanford Park, Gordon Head blanked Juan de Fuca 20-0 and Saanich beat Victoria 26-6.

JUVENILE

	P	W	L	F	A	Pts
Saanich	5	5	0	140	55	10
Cowichan	6	4	2	174	106	8
Oak Bay	6	2	4	74	148	4
Nanaimo	6	1	5	61	126	2
x-Courtenay	1	0	1	0	18	0

x-disbanded.

Next games: Sunday — Cowichan at Nanaimo; Oak Bay vs. Saanich, Macdonald Park.

BIG FOUR

	P	W	L	F	A	Pts
Meralomas	8	7	1	146	40	14
North Shore	9	7	2	116	51	14
Renfrew	8	5	3	172	58	10
Blue Bombers	8	3	5	75	117	6
Surrey	8	2	6	47	112	4
VICTORIA	9	1	8	47	222	2

Next game: Sunday — Blue Bombers vs. Victoria at Royal Athletic Park.

ISLAND PEEWEE

	P	W	L	F	A	Pts
Gordon Head	3	3	0	77	9	6
Juan de Fuca	3	2	1	57	34	4
Saanich	3	1	2	42	60	2
Victoria	3	0	3	13	86	0

GORDON HEAD (20) — Mike Reid, two touchdowns; Steve Harford, touchdown and two converts JUAN DE FUCA (0)

SAANICH (26) — Wayne Roach, two touchdowns and one convert; Don McBride, two touchdowns; Barry Ross, one convert. VICTORIA (16) — Jake Brown, touchdown.

Surgery for Stanton

SEATTLE (AP) — Outfielder Lee Stanton of Seattle Mariners underwent surgery Monday to repair a broken left ankle he suffered while sliding into second base last Thursday in an American League baseball game against Texas Rangers. A spokesman for the expansion team said Dr. Larry Pedegana inserted two screws in Stanton's ankle. No surgery was required on ligaments and there was no extensive damage to the ankle joint. Stanton led the Mariners this season with 27 home runs and tied first baseman Dan Meyer for the team lead in runs-batted-in with 90.

NOTICE TO OAK BAY RESIDENTS

Please be advised that garbage collections will be every two weeks commencing TUESDAY, OCTOBER 4th, instead of the weekly collection.

At the commencement, the collection day of the week will stay the same as at present until Tuesday, October 11th, when it will move forward one day. The moving forward by one day will take place with each Statutory Holiday.

If you have any questions, please contact the Public Works Department at 598-4501. 10-1

Fall Food Specials

CO-OP

PRICES EFFECTIVE OCT. 4 TO OCT. 8

CASE LOT SALE

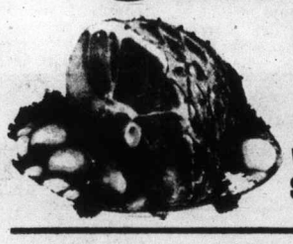

KOHLERS HOME CURED HAMS 1.09 Whole or Shank End lb.

BEEF ROASTS 1.49 Boneless Baron. Top Round, Rump lb.

STOCK UP YOUR FREEZER
FREEZER-FILLERS!
OLYMPIC BRAND 10-LB. BOXES FROZEN
VEAL CUTLETS, PORK CHOPETTES, BEEF PATTIES 8.90 Box
FRESH PORK CHOPS 10 LBS 12.90
CUT UP CHICKEN
BREASTS 10 LB. PACKAGE 12.90
LEGS 10-LB. PACKAGE 13.90
WINGS 10-LB. PACKAGE 8.90
GROUND BEEF REG., 10-LB. PACKAGE 5.90
BEEF STEW 10-LB. PACKAGE 10.90

Fresh PRODUCE
BRUSSELS SPROUTS .... 2 LBS 85¢
CRANBERRIES 39¢ Fresh Cello ..... 1-LB.-PK.
POTATOES 2.39 Local No. 1 White 50-LB.-SACK
CABBAGE 9¢ Local ..... Per lb.
BULK CARROTS 99¢ Local No. 1 ..... 10 LB.

XMAS TOYS HAVE ARRIVED

CO-OP PEACHES 59¢ Per Tin 28-oz. fancy Case of 24 13.65
DOLE PINEAPPLE 2 FOR 89¢ 19 oz. Chunks, Crushed, Slices Case of 24 10.50
CO-OP MUSHROOMS 59¢ Stems and Pieces 10-oz. tins
CHEESE SLICES 2.99 KRAFT 2-lb. package
MACARONI DINNER 3 FOR 85¢ KRAFT 7½-oz. pk.
CO-OP FLOUR 1.89 NO. 1 GRADE 20-LB. BAG
CHEESE PIZZA 1.25 Kraft 30-oz. pkt.
TIDE 4.79 Detergent 10-lb. box
CAT FOOD 5 FOR 1.00 MISS MEW 5 Flavours 6-oz. tins

FROZEN FOODS
CO-OP ORANGE JUICE 12½ oz. 60¢
CO-OP FANCY PEAS 2-lb. pk. 73¢
CO-OP KERNEL CORN 2-lb. pk. 79¢
FIESTA ICE CREAM 4-litre ctn. 2.49

COFFEE MAGIC 200 10 CUP AUTOMATIC COFFEE MAKER BY PROCTOR SILEX 31.20
ANTI-FREEZE 4.55 CO-OP 160-oz. Containers
10-30 MOTOR OIL 17.76 CO-OP H.D. 7 CASE OF 24

LIBBY'S CASE LOT
FRUIT COCKTAIL Per Tin 46¢ FANCY 14-oz. TIN CASE OF 24 10.75
TOMATO JUICE Per Tin 67¢ Fancy 48-oz. CASE OF 12 7.75
DEEP BROWN BEANS Per Tin 41¢ WITH PORK 14-oz. CASE OF 24 9.68
SPAGHETTI PER TIN 36¢ WITH TOMATO SAUCE 14-oz. tins CASE OF 24 8.49
FANCY WHOLE KERNEL CORN OR CREAM CORN PER TIN 39¢ MIX OR MATCH CASE OF 24 9.00
SWEET PEAS 2 TINS 69¢ Fancy 14 oz. CASE OF 24 7.90
SLICED BEETS PER TIN 27¢ 14 oz. CASE OF 24 6.17
KIDNEY BEANS PER TIN 35¢ 14 oz. CASE OF 24 8.10

TOOTH PASTE 95¢ COLGATE Regular or Winterfresh 100 M.L.
FEMININE NAPKINS 2.89 KOTEX 48's
BATHROOM TISSUE 79¢ SILK 4 ROLL PACK CASE OF 24 PKS. 17.75

If You Are Not a Member, Ask About Our SHOPPING VOUCHER
PENINSULA CONSUMER SERVICES CO-OPERATIVE
2132 Keating X Road, Central Saanich
PHONE 652-1188
Become A Member-Owner and Join in on the SAVINGS!

10-3

CO-OP 100% CANADIAN OWNED CO-OP

Woodward's 88¢ sale

Irish Coffee Glass for an after dinner treat. Sale Price.....each **88¢**

Spanish Coffee Glasses — for an after dinner treat. Sale Price.....each **88¢**

Stemware — Choose wine, sherry, champagne, or liqueur. Make up a set. Sale Price.....2 for **88¢**

Duralex Tumbler Economically priced glassware for every-day use. 8-oz. size. Sale Price.....2 for **88¢**

Stoneware Mugs — Contemporary styling, in asst. colours. Sale Price.....each **88¢**

Dried Flower Assortment for arranging colorful bouquets and table-centre pieces. Sale Price.....each **88¢**

Onion Soup Bowls — oven-proof high glazed ceramic bowls with handle. Sale Price.....each **88¢**

Pillar Candle Choose from assorted colors and styles. Approx. 2"x6". Sale Price.....each **88¢**

Iced Seafood Server An attractive way to serve tempting seafood specialties. Sale Price.....2 for **88¢**

Plastic Pail, wastebasket or dishpan your choice, Sale Price.....each **88¢**

Bakeware Loaf pan, 6-cup muffin pan, sq. cake pan, rd. cake pan, oblong cake pan or cookie sheet. Sale Price.....each **88¢**

Cooking Aids Choose oven mitt, splatter guard or oven guards (2/pk.) Sale Price.....each **88¢**

Garbage Bags — Convenient sanitary way for garbage. 26"x36", 15 pk. Sale Price.....pkg. **88¢**

Cleaning Aids Choose sponge mop refill, scrub brush, bath brush or banister brush. Sale Price.....each **88¢**

Cast Iron Frypan The age-old favourite. 6" dia. cooking surface. Sale Price.....each **88¢**

Light Globes Stock up at these special savings. Sale Price..4 bulbs for **88¢**

Sandwich Bags Seals in the freshness. Economical 200 per roll. Sale Price.....pkg. **88¢**

Cleaning Aids — Sponge pak (6/Pk.) or clothespins (60/pk.) Your choice Sale Price.....each **88¢**

Pantyhose One size fits all. Sale Price.....2 for **88¢** Sheer Knee Highs Sale Price.....3 for **88¢**

Marigold Rubber Gloves Protect your hands. In assorted sizes. Sale Price..... **88¢**

Wisked Room Deodorant Asst. fragrances or **Dr. West Toothbrushes.** Sale Price.....2 for **88¢**

Lysol Toilet Bowl Cleaner Keeps bowl clean and sanitary. 24 oz. Sale Price.....each **88¢**

Suave Shampoo Gentle and effective. In assorted fragrances. 450 ml size. Sale Price.....each **88¢**

Landers Baby Shampoo Baby the whole family. Very mild. 500 ml size. Sale Price.....each **88¢**

Landers Boxed Bubble Bath Soothing and refreshing for your bath. Sale Price.....each **88¢**

Delegar Bath Products Choose from perles, sea horse or glycerine soap. Sale Price.....each **88¢**

Imperial Leather Soap Sale Price.....2 for **88¢**

Cutex Nail Polish Remover 3 oz. Regular or **Q-tips,** 90's. Sale Price.....2 for **88¢**

Soft n' Dry Roll-On Deodorant Gentle and effective to use. 2-oz. size. Sale Price.....each **88¢**

Vaseline Intensive Care lotion For skin care. 200 ml. Regular or Herbal. Sale Price.....each **88¢**

Wilkinson H Razor with 2 blades or **Schick II** twin blade cartridge 5's. Sale Price.....each **88¢**

Christmas Gift Wrap Convenient paper log in tasteful designs. Sale Price.....each **88¢**

Scotch Tape For home, school or office. ½"x900" per roll. Sale Price.....2 for **88¢**

Liquid Markers Pack of 12 fineline colored Flo Markers. Sale Price.....pkg. **88¢**

Rot-it — converts leaves and garden clippings into rich humus. 5 lb. Sale Price.....each **88¢**

Fireplace Matches Attractively gift boxed pack of long matches. Sale Price.....each **88¢**

Gift Wrapping Selection Gift wrap Folds or Bow and Ribbon pack. Sale Price.....3 for **88¢**

Christ Tag and Seal Assortment or White Tissue Your choice. Sale Price.....each **88¢**

Luncheon Napkins Attractive designs for everyday and Christmas. Sale Price.....2 for **88¢**

Woodward's Writing Pads or Enevelopes Good quality for home or office. Sale Price.....2 for **88¢**

Huge Scribble Pad Great scratch paper for memos, doodling or drawing. Sale Price.....2 for **88¢**

Nasti-Notes Choice of lovely patterns for personal use or gifts. Sale Price.....each **88¢**

Cricket Lighter Throw-away butane lighter by Papermate. Asst. colors. Sale Price.....each **88¢**

Canvas Boards Good quality, 12"x16" size for oils or pastel drawings. Sale Price.....each **88¢**

Mirrors — Handy make-up mirror for pocket or purse. Sale Price.....each **88¢**

Playing Cards Choice of many attractive picture back designs. Sale Price.....each **88¢**

Bread and Fruit Baskets Versatile wicker baskets in round or oval shapes. Sale Price.....each **88¢**

Designer Plastic Hangers Modern design in an assortment of decorator colors. Sale Price.....each **88¢**

Vinyl Coated Wire Hangers In assorted colors. Pack of 10. Sale Price.....pkg. **88¢**

Travel Garment Bag with full zippered front. In wipe-clean vinyl. Sale Price.....each **88¢**

Disposable Flashlight Handy pocket light never needs batteries. Sale Price.....each **88¢**

Flashlight Batteries Woodward's W1015-AA, W1035-C and W1050-D. Sale Price.....4 bat. for **88¢**

Sport Socks In 70% cotton, 25% nylon and 5% lycra. By Mondor. Sale Price.....pr. **88¢**

Car Mats 17½"x24" ribbed vinyl mat for car or home. Red, black or blue. Sale Price.....each **88¢**

Hoppy Ice Scraper — 10" heavy-duty plastic. Sale Price.....each **88¢**

Squeegee-Sponge Keeps car windows clear of condensation for safety's sake. Sale Price.....each **88¢**

Emergency Car Light. Plug into cigarette lighter. Sale Price.....each **88¢**

Aerosol Spray De-Icer Sale Price.....each **88¢**

Claw Hammer. All-steel, light but strong. With rubber grip. Sale Price.....each **88¢**

Artists' Brush Set 16 assorted brushes in graduated sizes. Good value. Sale Price.....set **88¢**

Swag-Lamp Hook Ornamental hook with fastener. Great for hanging plants, too. Sale Price.....each **88¢**

Paint Brush Set Good quality pure bristle brushes. Size 1" and 2". Sale Price.....set **88¢**

Ornamental Switch Plates Switch and outlet plates for the home handyman. Sale Price.....each **88¢**

Paint Roller Refill Pick up several of these refills. Fits standard size roller. Sale Price.....each **88¢**

Assorted Planters Choose a pleasing planter to decorate your home. Sale Price.....each **88¢**

Masking Tape Protects areas to be painted. For professional results. 60 yd. Sale Price.....roll **88¢**

Colored Poly Twine For the garden and general home use. Approximately 600 ft. Sale Price.....each **88¢**

Multi-Purpose Glue Fast-drying, strong white adhesive. Always useful. 8-oz. size. Sale Price.....each **88¢**

Extension Cord 9-foot electric cord in brown or white. With triple outlet attached. Sale Price.....each **88¢**

Mac-Tac Marvalon — self-adhesive, in woodgrain or patterns. Approx. 54"x18". Sale Price.....each **88¢**

Plastic Utility Sheet 2 mil. thickness. Size 6 ft.x10 ft. for waterproof protection. Sale Price.....each **88¢**

Garden Gloves Men's or ladies heavy-duty gloves. Two-tone colored. Sale Price.....set **88¢**

Nutty Club Mixed Nuts 12 oz. **Orion Licorice Candy** 22/5¢ pk. **Bassetts Allsorts.** 440 gr. Sale Price.....each **88¢**

1.88

China Mug Beautiful bone china mug in assorted floral patterns. Sale Price....each **1.88**

Ironing Pad and Cover Set Fits standard size ironing board. Sale Price.....set **1.88**

Acrylic Pile Slipper Pink, turquoise, beige and white. Sizes small, medium, large, extra large. Sale Price..... pair **1.88**

Stretch Knee Socks — White, navy, brown and other assorted. One size fits 9-11. Sale Price..2 for **1.88**

Tender Foot Socks Cushion sole 90% Kroy wool, 10% nylon. By Harvey Woods. Size 10-12. Sale Price..... pair **1.88**

Men's Hip Briefs 80% cotton, 20% polyester. Plains and prints. By Stanfield. Sizes S.M.L. Sale Price....each **1.88**

Manhattan Boutique Items Assorted: soap dishes, tissue box, crystal bottles. Your choice. Sale Price....each **1.88**

Facelle Royal Tissue Choose from assorted colors. Sale Price..6 for **1.88**

Christmas Cards Be ready for overseas mailing. Your choice of attractive assorted boxes. Sale Price....each **1.88**

Memo Boards Novelty designs in handy wipe-off boards. Approximate size 11½"x17½". Sale Price....each **1.88**

Shoe Bag. Quilted 12-pocket shoe bag. Makes a great closet organizer. Sale Price ...each **1.88**

Wooden Hangers Set of 4 garment hangers. Strong and sturdy. Sale Price.....set **1.88**

Beco Body Exerciser The portable fitness gym. Add to your equipment. Sale Price....each **1.88**

All-Season Motor Oil Woodward's 10W30 detergent type. Warranty approved for all cars. Sale Price..2 for **1.88**

Trouble Light 110 volt. 15" cord, 2 pin plug. Switch in handle. (less bulb.) Sale Price....each **1.88**

Parts — Cabinet Drawers. Lock together plastic see-thru drawers, 2 in a packet. Sale Price.....set **1.88**

Mist Sprayer Brass-plated container for spraying flowers or laundry. Sale Price....each **1.88**

Door Stop Alarm. Protect yourself against sudden intruders. Easy to install. Sale Price....each **1.88**

Personal Shopping Only
No Deliveries, No Phone, Mail
or C.O.D. Orders

5 BIG DAYS
Tuesday, Wednesday,
Thursday, Friday, Saturday

Store Hours: 9:30 a.m.-5:30 p.m.
Wed., Thurs., and Fri. Shop 9:30 a.m.-9:00 p.m.

On Sale in ONE LOCATION
WHILE QUANTITIES LAST

The Daily Colonist.

Section Three | Tuesday, October 4, 1977 | Page Twenty-one

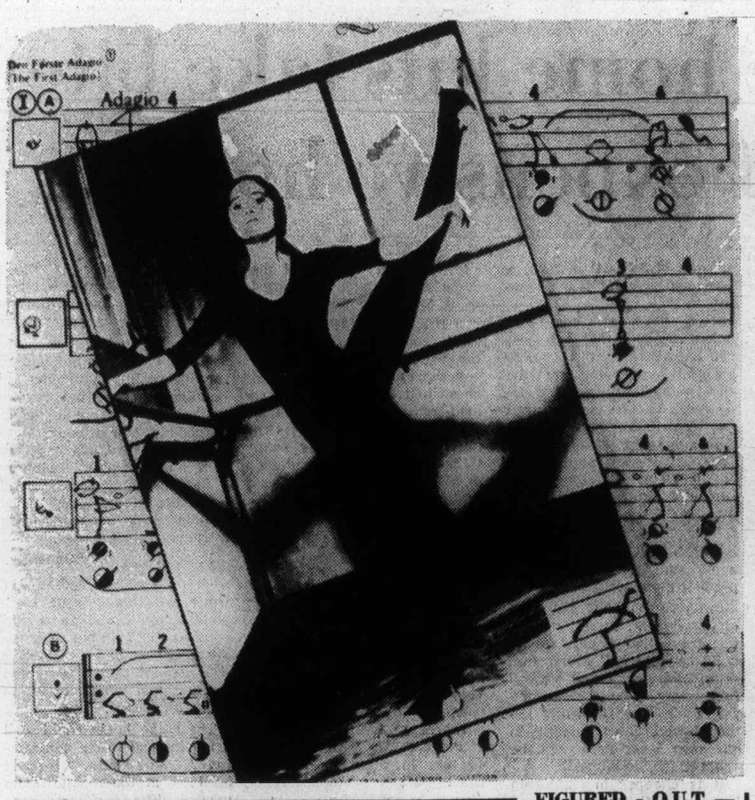

FIGURED - OUT — Sutton method of recording dance movements is based upon the use of stick figures placed on the music staff, with the figures progressing according to the principal beats of the measures. Inset picture demonstrates the simplest representation, which can be interpreted readily by laymen.

Ballet language

Dance step notation advanced

By DONALD DIERKS
Colonist-Copley News Service

Valerie Sutton of Boston has an interesting theory. She believes that dancers would enjoy more public respect and prompt more public interest in their art if they were literate.

She does not mean "literate" in the accepted sense of the word — she does not imply that dancers cannot read and write English or whatever language they may speak. What she refers to is a written language of dance.

"Imagine," she says, "the state of musical art without musical notation.

"It would be chaos if there were not printed scores and sheet music, yet, this is exactly the situation that exists in dance. For centuries, the great ballets and the ideas of the finest choreographers have been retained only in the memory of dancers and passed along from one generation to the next. We have very little printed literature, and without a literature I don't think the public can take us as seriously as we deserve to be taken."

Ms. Sutton, who is young (in her mid-20's), has set about revolutionizing the dance world — a task so large that most people would predict the failure of Hercules. However, after an hour's conversation with this petite young dancer you begin to think she may get the job done. She has enormous enthusiasm, with the vitality to match, and she obviously is knowledgeable, articulate and, perhaps most important of all, diplomatic.

She has devised her own system of dance notation.

"We have had notation methods for dance for centuries," she points out, "so I certainly make no claim for innovation. But the trouble has been that no system has gained universal acceptance.

"The reason I developed my own notation," she says, "is that I found the existing systems too abstract and symbolic to be readily useful to dancers, themselves. What recommends my method is its simplicity, speed of notation and graphic clarity. I don't claim to be the first person to use stick figures — little representations that can be readily grasped, even by nondancers — but I do believe I am the first person to carry the idea this far."

She says that a 30-minute ballet may take as long as 400 hours to notate in older notation methods, whereas her calligraphy reduces the time to about 40 hours. She also has developed a method of shorthand based on her method that allows the experienced observer to take down the movements of a ballet as it is being performed.

Many people have come to believe that all dance notation was made more or less obsolete by the advent of film and videotape, but Ms. Sutton says this is not true.

"Film and tape are very valuable records, of course, especially for preserving elements of style, but they are very cumbersome when it comes to using them for the purposes of detailed reconstruction. What we need are handy scores and sheet notation that dancers can study at home before a rehearsal or on airplanes on their way to a guest appearance."

She has 17 certified teachers of Sutton notation working with her and more in training. In the Boston area she teaches youngsters notation along with their dance classes — the way a young musician learns to interpret musical notation naturally in the course of learning to play tunes. She also travels around the country giving workshops.

She forsees a time when it will be possible to earn a living as a choreologist, as the trade might be called. At the present time she is interested in developing a machine similar to the ones used by court stenographers for the purposes of recording dance movements swiftly and easily.

She became interested in this when studying in Denmark.

She was concerned that the great Bournonville tradition of the Royal Danish Ballet was being lost, when taking classes from a teacher who was one of the last remaining direct links to that school. She saw an opportunity to act as a conservator. Her notation developed naturally as a recording tool.

Canada wooing British actors

LONDON (CP) — John Wood, who came to Britain seeking trained Canadian actors and actresses who want to return to work in Canada, has a list of 65 names and a difficult sorting job ahead.

Wood is the newly-appointed artistic director for English theatre of the National Arts Centre (NAC) in Ottawa. He is charged with building up a permanent company and picked London as the most fertile recruiting ground.

"I didn't know what to expect," he said during a news conference. "I didn't know whether we'd find a lot of people here who were usable. I have found that it's going to be difficult sorting through and deciding how many I can justify taking back."

Wood, former artistic director of Neptune Theatre in Halifax, says Britain is the best training ground in the world for actors.

"A lot of Canadians come to England to train," he said. "They intend to go back, but some catch on and stay.

"I'd like to see these people before the people in England get their hands on them," he said.

While there are a lot of actors in Canada "because the theatre has grown up so quickly."

Why would an English-trained Canadian actor want to go home?

"We can offer them a job which is more than a lot of them are going to get here. There really are more good actors out of work in England than there are out of work in Canada, I think," he said.

Wood is looking for actors to fill parts already available this season, as well as actors who will be a part of a company which, hopefully, will start rehearsing in August, next year.

"I don't know how long the contracts will be, I don't know what the repertoire will be because we're still working that out," Wood said.

"The training in Canada still isn't what it should be. There is a national theatre school, there is a theatre school in Vancouver . . . and the rest of the training comes through the universities, which I don't really find adequate."

Advertisement

Curly hair without a permanent!

Even if your hair is straight and really hard to curl, now you can thrill to such soft, lovely, natural looking curls and waves everyone will think you were born with naturally waved hair. All you do is shampoo. Apply Perform with easy pump spray. Comb it in. Set your hair. Let it dry. Then watch your hair fall into thick, soft curls that last and last! What freedom—you can muss your hair, sleep on it, let it blow in the wind. Just comb, and those lovely curls fall back in place! At leading drug, department stores and health and beauty counters. Satisfaction guaranteed or money back from Perform. For a trial supply, send 25¢ with your name and address to Perform, Dept. PW-53, Acton, Ontario.

fine furniture • paintings • prints
THE ISLAND GALLERY
2188 Oak Bay Avenue Tues - Sat.

P.S. COMPARE!

COATS LLAMA $165.00 MOHAIR $150.00
HARRIS TWEEDS $110.00
BRIGHTON TWEEDS from $95.00
SUITS 100% WOOL KNIT $85.00
GORGEOUS TWEEDS from $160.00
SWEATERS AND SKIRTS SPECIAL $45.00
PICCADILLY SHOPPE 1017 Gov't. St.
10% OFF FOR SENIORS AND DISABLED STILL IN EFFECT

JOIN THE PAYROLL SAVINGS PLAN NOW

It's time again! And this time, it's even better. Because starting this year, you can buy the new Compound Interest Bond on the Payroll Savings Plan. After the first year, you will earn interest on your interest.

Millions of Canadians have discovered that the Payroll Savings Plan is a great way to save systematically. It's easy. It's convenient. And now, with the new Compound Interest Bond, your savings will continue to grow automatically, year after year.

THE NEW COMPOUND INTEREST BOND

The Compound Interest Bond on the Payroll Savings Plan is specifically designed to meet your savings goals. This new bond re-invests your interest automatically at the guaranteed annual rate of 8.06%. Here's how the value of a $100 Compound Interest Bond grows:

Nov. 1	Value	Nov. 1	Value
1978	$107.00	1983	$158.78
1979	$115.81	1984	$171.77
1980	$125.34	1985	$185.81
1981	$135.63	1986	$200.97
1982	$146.76		

Compound Interest Bonds are available in denominations of $100, $300, $500, $1,000 and $5,000.

Once fully paid for, Compound Interest Bonds may be exchanged for Regular Interest Bonds (starting at $300) which pay annual interest on Nov. 1 by cheque or direct deposit into your savings or chequing account. This can be arranged wherever you bank or invest.

Compound Interest Bonds are instant cash at any time. Upon redemption, you will receive all regular annual interest plus all compound interest earned.

A GOOD RETURN

New Canada Savings Bonds are dated Nov. 1, 1977 and yield an average annual interest of 8.06% when held to maturity. Each new bond begins with 7% interest the first year and earns 8.25% interest for each of the remaining 8 years.

SIGN UP TODAY!

Don't miss out. Take this opportunity to buy the new Compound Interest Bond on the Payroll Savings Plan.

Sign up today and watch your savings grow.

NEW CANADA SAVINGS BONDS

8.06%
Average Annual Interest to Maturity

LADIES' OR MEN'S
jackets
SPORTS-RAIN-SKI-CLUB GOLF-CASUAL
jackets
UP TO 35" IN LENGTH CLEANED AND PRESSED
$1.99 ea.
SAVE SAVE SAVE
EXCEPTIONS: LEATHER, SUEDE, BORG, FUR OR FUR TRIMMED AND DOWN FILLED

DRAPES
DRY CLEANED and PRESSED
25% OFF
OFFER VALID SEPT. 26 to OCT. 22, 1977

INDIVIDUALS CONVENIENT LOCATIONS
• 1602 Fort at Oak Bay and Pandora
• Oak Bay Avenue near Foul Bay
• Cadboro Bay at Estevan
• Fairfield Plaza at St. Charles
• Menzies at Simcoe in the Parliament Mews
• Fort at Broad
• Quadra at Kings
• Westbrook Shopping Centre, Langford
• Esquimalt Rd. at Fraser St.

individual drycleaners
Home Pick-up & Delivery 595-4141
Minimum of $3.00 on all Home Pickup and Delivery

TRAVELWORLD
HOLIDAY SPECIALS

TRAVELWORLD
WAIKIKI
1 WEEK from $369
2 WEEKS from $459
3 WEEKS from $538
4 WEEKS from $628

TRAVELWORLD
WAIKIKI and MAUI
2 WEEKS from $669

TRAVELWORLD
WAIKIKI and KAUAI
2 WEEKS from $629

TRAVELWORLD
WAIKIKI and HAWAII
2 WEEKS from $559

TRAVELWORLD
HAWAII 4 Islands
2 WEEKS from $779

TRAVELWORLD
TAHITI and MOOREA
2 WEEKS from $799

TRAVELWORLD
DISNEYLAND
1 WEEK from $279

TRAVELWORLD
SCOTTSDALE
1 WEEK from $329
2 WEEKS from $439

TRAVELWORLD
RENO
3 NIGHTS from $169
4 NIGHTS from $179

TRAVELWORLD
FORT LAUDERDALE
2 WEEKS from $639

TRAVELWORLD
CUBA
2 WEEKS from $719

TRAVELWORLD
BARBADOS
2 WEEKS from $653

TRAVELWORLD
MAZATLAN
2 WEEKS from $399

TRAVELWORLD
ACAPULCO
2 WEEKS from $499

TRAVELWORLD
FLORIDA and CARIBE'
SAND and SAIL
2 WEEKS from $949

TRAVELWORLD

All prices are from Vancouver. Taxes extra. Based on double occupancy.

BROCHURES AVAILABLE

TRAVELWORLD
382-3121
BANK of COMMERCE BLDG. on VIEW at DOUGLAS

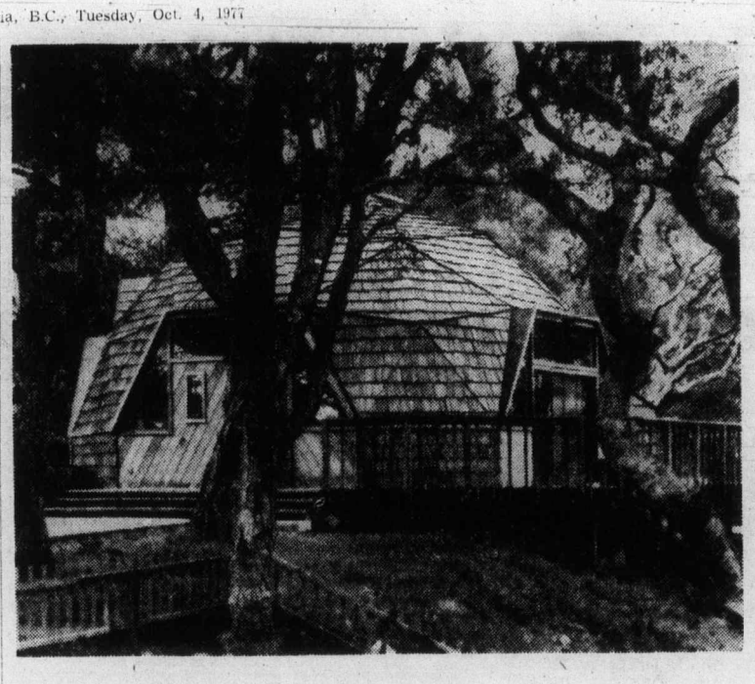

NEW LINE — This dome-type home is one of latest developments in modern house construction. Boosters claim it saves fuel and is far more spacious than may seem apparent from the outside.

Dome home kits take bite out of expensive housing

By JOHN PINKERMAN
Colonist-Copley Service

APTOS, Calif. — Inventor-environmentalist Buckminster Fuller was one of the first U.S. boosters for the ancient theory of geodesic dome construction, but three young men in this Northern California town near San Jose may be the ones to reap the profits.

They, like a few contractors and builders in the East, have adapted Fuller's work to reality — the reality being dome homes that can be erected much cheaper than conventional houses.

THEIR FIRM is Cathedralite Domes, and a measure of their success in the dome home market are the figures: a gross of $100,000 in 1973; a projected gross of over $4 million in 1977.

"We have an energy-efficient product that can cost you anywhere from $12,000 to $56,000, deppending on the exact model you want and depending on how much work you want to do yourself," was the explanation of 29-year-old Tate Miller, general manager of the firm. His colleagues, when you can tear them away from the frenzy of successful selling and building, are Barry Nottoli, 30, sales manager, and Scott Hewett, 29, product manager.

"SEVENTY-FIVE per cent of our homes we sell in 'kit' form, the other 25 per cent we build completely," Miller said in an interview, "and we will find a way to build most anywhere in the country, although right now building in our own area here will be cheaper for the buyer."

It is cheaper in California because both the sales and manufacturing divisions of Cathedralite are in the state — and shipping costs are high in the construction industry.

But, what are the advantages of the dome house, either in fundamental "shell" form or as a completed home-site? The very nature of the dome construction is claimed to be one major advantage.

THE PREFABRICATED shell (and Miller doesn't like the word prefab) is put together in triangle panels, and as such it does not need any load-bearing or support walls. "A rectangular shape is inherently weak," Miller said. "The triangle is stronger and more rigid — and it uses less material."

Miller also claims that 30 to 50 per cent less energy is used (compared to conventional houses) in either cooling or heating a dome home. "This," Miller said, "is because the air travels as it does in nature, in a circular pattern — and in the dome home there are no angular coves that provide gathering places for waste."

There are five basic styles of dome homes — from 30 to 45 feet in diameter at the base.

THE INTERIORS can be built in whatever manner the owner may desire — again because the triangular panels used do not require any bearing wall in specific and sometimes unwanted places. An attractive balcony is one of the favorable aspects of the dome home, and there is much more interior space — up to 2,200 feet in standard models — than may appear likely from the outside.

Miller claims he has had no major zoning problems in building a somewhat revolutionary dome home in neighborhoods featuring more standard construction. Asked what unfavorable publicity might accure from a tract of dome homes, he said, "They wouldn't look any worse than a tract of ranch houses."

Price is stressed frequently.

A **1,740-SQUARE-FOOT** home with deck built completely by his firm would come to $42,740; but with the kit purchased and the building done in part by the buyer the price would come down to less than $20,000.

The dome home could well bring the end to the unattractive A-frame house, and could hit hard at the mobile home market. The geodesic dome theory in construction started with the Mesopotanians well before the birth of Christ.

Today it may be at the start of its greatest boom, particularly with energy-saving features in a time of energy scarcity.

ann landers

Dear Ann Landers: Would you please say something in your column about gum-snapping? Maybe I'm some kind of nut but it really drives me crazy. It's bad enough to have someone snapping a huge wad of gum behind you on a subway or a bus, but to work in an office where a woman pops and snaps her way through the day is more than I can take.

I have thought of coming right out with it and telling her how I feel but I don't know her well and don't want to make an enemy.

Can you give any advice here? Should I grin and bear it? I've tried to control myself but it's so irksome I fear my blood pressure is going up. — **On Edge**

Dear Edge: Gum-snapping is boorish and crude and it irks many people (me for one), so don't feel like such an oddball, dear.

Unfortunately, nothing can be done about the subway or bus gumsnapper, but something can and should be done about a person with whom you must work all day.

Explain you'd be very grateful if she'd try to chew her gum more quietly because it bothers you terribly.

You might even take the burden on yourself by explaining that something in your childhood has made you overreact to gum-popping — which, incidentally, is what happened to me. A relative did it to be annoying, and now in my adult years I find gum-popping unbearable.

Dear Ann Landers: Our daughter, like so many others in this lost generation, fell in with a religious cult. We were heartsick, frustrated and lost.

Friends suggested an organization for parents who are struggling with the same problem. Please, Ann, tell them to write to Citizens' Freedom Foundation, Box 256, Chula Vista, Calif. 92012. There are chapters in many cities of the U.S. and this headquarters office will put people in touch with the closest. — **A Mother Who Is Still Hooping**

Dear Mother: Here it is. I'll keep my fingers crossed for you.

COLD SORES?
Anbesol. Cools, soothes, helps prevent infection and promotes rapid healing.

Watch schools and playgrounds
Think metric
OLD 25 mph
NEW 30 km/h
Drive safely for our children's sake!
Province of British Columbia
Ministry of Highways and Public Works

Thurs., Oct. 6th
8 P.M.
THE POWER OF GOD
by: Horacio Omar Rivas, C.S.B.
at: CHRISTIAN SCIENCE CHURCH
1205 Pandora Ave.
10-3

Your Good Health

Dear Dr. Thosteson: Dad has agreed to let us find a nursing home for him, but we know he dislikes the idea. The rest of the family agrees, and since I am the only one left nearby I'm the one to select one. He needs pretty close attention which none of us can provide, and it's for his own good. I'm sure. He is quite alert and interested in things.

I'm asking you to recommend some homes we can choose from. If you can't do that maybe you can tell us what to look for?—**Mrs. D. L.**

I don't think my suggesting a home would work. When all other factors are weighed, the deciding one is whether or not it is right for him based on his needs and his personality.

You have a difficult decision. I can summarize an article in a recent issue of "Nursing Homes," a magazine devoted to the subject. Here are some questions to ask:

— Is the location suitable for visits by yourself, family members, and friends who can support him during the early months of adjustment?

— If he is in a wheelchair, are there facilities such as ramps to make getting about easier?

— Is there medical attention available?

— Are there facilities for physical therapy and for recreation, social events such as bingo nights or card-playing areas, a gift shop, volunteer workers.

Those are starters. You should make a personal visit — unannounced. The basic needs seem obvious, but must be checked. Is there cleanliness without an antiseptic atmosphere? Are there pleasant group dining facilities, or do patients have to eat in their rooms? Is there good, hot food? As you enter the place is there an unpleasant ordor? There needn't be.

As you can gather, nursing homes vary widely in quality, although the publicity focused on the bad ones in recent years has generally upgraded standards. But remember, costs don't always reflect quality. Ask a doctor, a family doctor or perhaps you dad's physician, if he can recommend a place he likes.

Prepare your mental checklist before your visit. You can gauge a friendly, caring atmosphere easily. You're looking for one of bustling efficiency as opposed to quiet dullness, for that special indefinable quality of informality and love.

The question to ask as you leave is, "Could my dad fit in here?" If your answer is yes, you've found the place. If not, search on.

Dear Dr. Thosteson: Does the color of menstrual flow have any significance? Would a darker one mean cancer? I've heard this, but I doubt it is true. — **Mrs. O.H.S.**

The darkness or lightness of color is not significant, except that it might be darker for a woman with a sluggish menstruation because the blood would be retained for a longer period. If you have any doubts about your personal situation, have a Pap smear and settle any worries you might have. Healthwise, the Pap test remains the woman's best preventive friend.

Dear Dr. Thosteson: What is the meaning of the word "cholecystitis"? — **Mrs. H.**

It means inflammation of the gall bladder.

THIS WEEK ONLY!

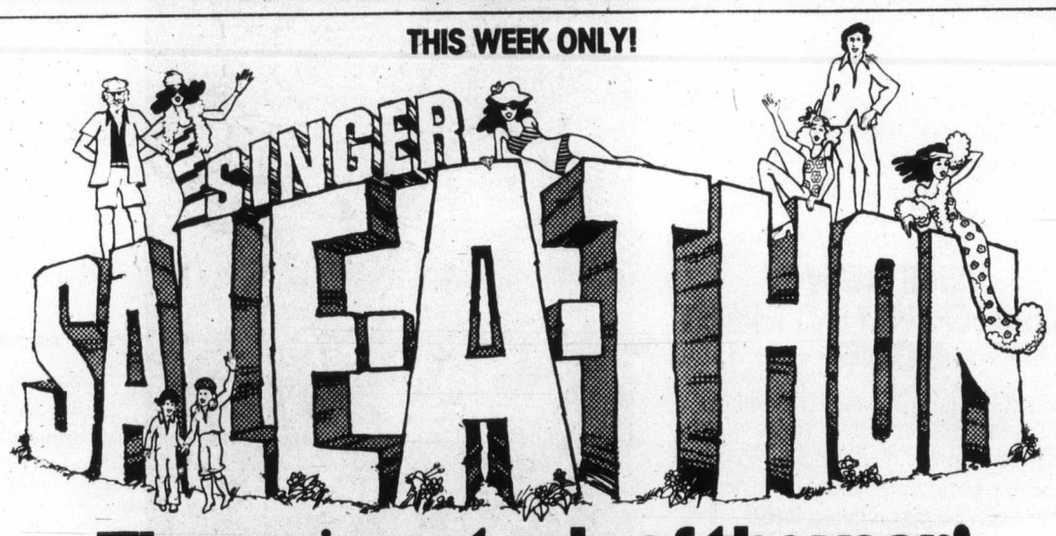

The savingest sale of the year!

SAVE 20% ON EVERY FABRIC at your nearby Singer Store!

What a great chance to pick up savings on the latest looks for Fall and Winter! Here are just a few of the outstanding fabric buys Singer has in store for you:

36" 'DeBall' Velvet. In comfortable 100% cotton. Reg. $8.98	$7.18 yd.
60" Comfortable Polyester Doubleknits. With Zelcon® easy-care finish. Reg. $5.98	$4.78 yd.
60" Qiana® Interlock. Soft, sleek, chic. Reg. $5.98	$4.78 yd.
60" Poplin Suiting. In 65% polyester-and-35% viscose. Reg. $4.98	$3.98 yd.
45" Tartan Shirting. Assorted fibre blends. Reg. $3.49	$2.79 yd.
60" Pile Fabric. 100% acrylic front, 100% polyester back. Reg. $6.98	$5.58 yd.

Plus, hundreds more! Shop early for biggest and best selections.

Hillside SHOPPING CENTRE
595-4545

SINGER
Sewing Centres

Christmas is coming
Join SmokWatchers® now, and . . .

You will stop smoking on Nov. 9th

. . . if you join SmokWatchers® now, and follow our pleasant program. Hosted by hospitals, leading corporations, and government agencies coast to coast, this program has helped over 100,000 Smokers kick the habit during the past 8 years. SmokWatchers® shows you the way to quit calmly and comfortably. You smoke as much as you want until you quit WITHOUT hypnosis, will power, scare tactics, electric shocks, or climbing the walls. Come to a FREE EXPLANATORY SESSION, and bring your cigarettes . . . by Nov. 9th you won't need them anymore.

FREE EXPLANATORY SESSIONS (come to either)

LOCATION		SEMINAR STARTS
MORNING MEETINGS		
Red Lion 3366 Douglas St.	Tuesday Oct. 4 10 a.m.	Tuesday Oct. 11 10 a.m.
Red Lion 3366 Douglas St.	Sunday Oct. 2 & 9 10 a.m.	To Be Announced
Oak Bay Beach Hotel 1175 Beach Dr.	Thursday Sept. 29, Oct. 6 10 a.m.	Wednesday Oct. 12 10 a.m.
EVENING MEETINGS		
Red Lion 3366 Douglas St.	Tuesday Oct. 4 8 p.m.	Tuesday Oct. 11 7:30 p.m.
Red Lion 3366 Douglas St.	Friday Sept. 30, Oct. 7 8 p.m.	Friday Oct. 14 7:30 p.m.
Red Lion 3366 Douglas St.	Saturday Oct. 1 and 8 8 p.m.	To Be Announced
Red Lion 3366 Douglas St.	Sunday Oct. 2 & 9 8 p.m.	To Be Announced

"THE CALM METHOD"
SMOKWATCHERS®
"THE EASY WAY TO QUIT SMOKING"
SmokWatchers® of Victoria (1)
2020 Douglas St., Victoria, B.C.
Call collect 604-384-4813

NOW flexible rates on personal loans...

At the Royal Bank we base the rate on you.

Now the Royal Bank introduces a personal loan plan individually tailored for you!

New flexible Termplan Personal Loans – now are available at interest rates ranging from 10-1/2% to 14-1/2%.

It's a personalized approach to lending – because the interest rate is based on you, your credit history, your collateral and your personal requirements.

Naturally our lower rates will apply to people who can provide appropriate collateral and/or have a proven credit record. But it also means, if you've never been able to obtain a loan from a bank, or if you are borrowing for the first time, one of our Personal Loans Officers would like to help you with your plans.

Monthly repayments can be tailored to meet your personal circumstances and all Termplan Personal Loans are fully life insured at no extra cost.

A New Personal Loan Plan at the Royal where we base the rate on you!

Come in and see us at any of our branches.

Termplan Personal Loans Sample Rate Chart

		12 Months		18 Months		36 Months		60 Months	
Rate*	Amount	Cost of Loan	Monthly Payment	Cost of Loan	Monthly Payment	Cost of Loan	Monthly Payment	Cost of Loan	Monthly Payment
11%	$2,500	$151.76	$220.98	$223.67	$151.32	$ 446.78	$ 81.85	$ 761.60	$ 54.36
	5,000	303.52	441.96	447.34	302.63	893.56	163.71	1,523.20	108.72
	7,500	455.28	662.94	671.01	453.95	1,340.34	245.56	2,284.80	163.08
12½%	$2,500	$172.82	$222.74	$254.99	$153.05	$ 511.04	$ 83.64	$ 875.00	$ 56.25
	5,000	345.64	445.47	509.98	306.11	1,022.08	167.28	1,750.00	112.50
	7,500	518.46	668.21	764.97	459.16	1,533.12	250.92	2,625.00	168.75
14%	$2,500	$193.82	$224.49	$286.40	$154.80	$ 576.20	$ 85.45	$ 990.50	$ 58.18
	5,000	387.64	448.97	572.80	309.60	1,152.40	170.90	1,981.00	116.35
	7,500	581.46	673.46	859.20	464.40	1,278.60	256.35	2,971.50	174.53

*Nominal annual interest rate. Interest may be charged on arrears at the applicable rate of the loan.

ROYAL BANK

...for another good reason.

With over 200 branches in British Columbia and the Yukon to serve you.

MORGAN

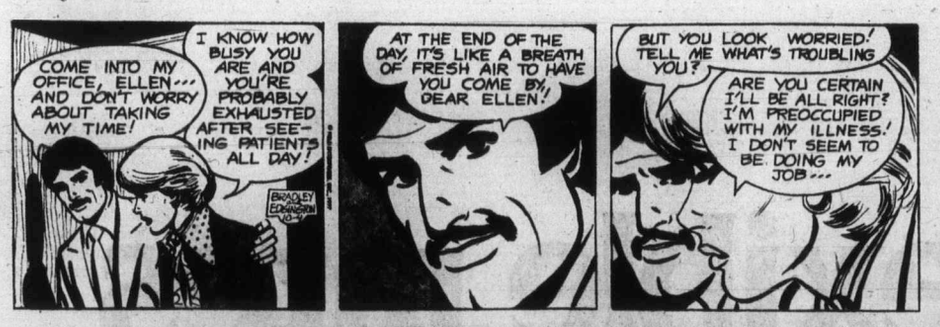

LIL ABNER

JUDGE PARKER

ARCHIE

RIP KIRBY

BLONDIE

MARY WORTH

HI and LOIS

KERRY DRAKE

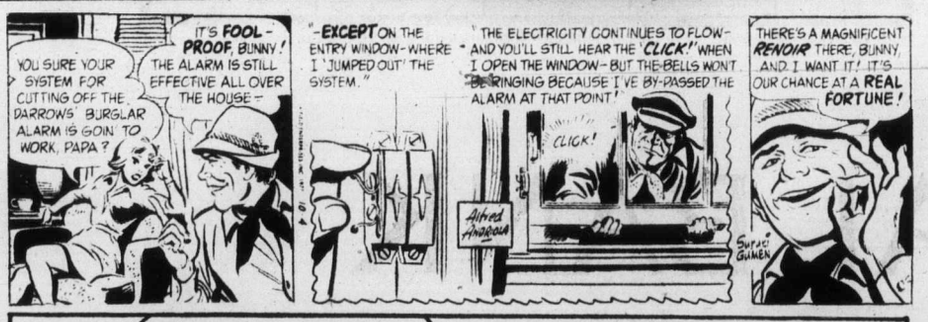

MOMMA

M. V. Chesnut's Garden Notes

Judging by my mail, there seems to be considerable confusion among local gardeners as to the correct time to plant lily bulbs.

It is easy enough to understand that you plant gladiolus bulbs in the spring and tulip bulbs in the fall, for these are the only times these bulbs are offered in stores, but you see lily bulbs in the catalogues and in the garden shops in the spring, in the fall, and sometimes even in late summer. What is the rule here?

Jan de Graaf of Oregon, in his time probably the leading authority on lilies, once said the proper time to plant a lily bulb was 15 minutes after it had been dug up. The point he was trying to make is that lily bulbs are different from those of tulips or gladiolus in that they are not hard, dry, dormant corms but loose, scaly bulbs, plump and full of moisture — the kind of bulb that starts deteriorating slowly from the moment it is taken out of the ground.

From this we can formulate our own rule: Buy and plant lily bulbs in the fall, as soon as possible after they first appear in the stores. If you buy by catalogue, order early and get them into the ground without delay when they arrive.

On the lily farms, the bulbs cannot be dug and shipped to market until the tops die down naturally, and this, of course, governs the time the bulbs go on sale. The hardiest kinds, grown on lily farms in Alberta, Saskatchewan and Manitoba, are the first to mature, as winter comes early to the prairie provinces. The tops are touched by frost early in the fall; digging and shipping starts usually around the end of September.

Bulbs grown in Oregon, Washington, British Columbia and Ontario are later in dying down and seldom reach us before the end of October. Some of these are held over (under refrigeraton) and are offered for spring planting, for most garden shops and centres are geared to do their peak business in the spring, when the public's gardening fever is running its highest temperature.

Spring planting is made possible by excellent modern packing and packaging and by controlled refrigerated storage over the winter. These stored bulbs are very good indeed and seldom fail to grow well, but there is always the danger of deterioration between the time they are taken out of their chilled storage chamber and the time you pick them up from the counter of your garden shop or have them delivered by mail. For my money, there is a distinct advantage in the fall planting of freshly-dug bulbs.

This fall, unless I miss my guess, there will be more lily bulbs planted than at any other time in our history, for folks are finding out it is possible nowadays to grow the most exotic kinds as easily as glads or dahlias — easier, in fact, for you don't have to take them up and store lily bulbs through the winter.

There has been something of a population explosion in lily varieties of recent years, with newer, tougher, hardier and more glamorous kinds being introduced every year, many of them born and bred in Canada. This breakthrough came about as a result of some inspired plant breeding in which some of the wild lilies of the world — too disease-ridden to be propagated commercially — were crossed with the durable old Lilium henryi, a native of the cold, windswept plains of North China.

The offspring from this mixed marriage were mostly duds, as is usually the case, but from the few good ones came a whole new race of fantastically beautiful flowers — the Aurelian Hybrids. A further improvement came by crossing Aurelians back with their daddy — incest is common and accepted in plant breeding — thereby injecting a double dose of the tough Manchurian blood into the race.

Other similar crosses were made, giving us new forms, new shapes, new colors, and above all, superior vigor and hardiness. Some of these will be described in upcoming columns.

Jack Smith

Don Caufield, a young alumnus of Occidental College, taught for 13 years at an inner-city school in LosAngeles, then moved with his wife and daughter to North Devon, in southwest England, evidently thinking life there would be idyllic.

Caufield has written a sort of letter home to his alma mater, which is published in the August issue of Occidental College Magazine, and I must say his life in Devon does sound rather idyllic, but a foreigner suffers culture shock, even an American in mother England.

First, there was the English form of Catch 22. He found that one can't get a job unless one has a work permit, but a foreigner can't get a work permit unless he has a job. One can resign oneself to starting at the bottom, but not if there is a suitable British citizen available, and suitable may mean simply being able to read and write English, which a good many young British college graduates apparently are able to do.

How Caufield finally got his job he won't say, for fear of betraying a loophole that might be an official secret; but he soon found that getting a job was not the end of his trials. First, he saw that he would have to abandon logic, since the English system was so thoroughly illogical that it could be penetrated only by an illogical mind. "I can state with a great degree of certainty," he writes, "that there are people hired specifically to make things difficult."

Then he found himself in the classroom among pupils who did not speak English, but Devon. He realized that he had not been hired because of his other qualifications, but because he had taught English in a LosAngeles school where half the children did not speak English.

"One's first impression of the Devonshire dialect is that all words are composed of the letter R. A sentence at first sounds like 'Arr E arr A arr E,' with 'zurr' (sir) tacked on at the end if it's a child talking to a teacher. I have now learned to understand what these words are, and I'm not sure that that's a good thing. I now encounter such phrases as:

"'Yur uz be.' (Here we are. This is where we live.)

"'Where's it to?' (Where is it?)

"'They maids be yatterin like they was mazed yows.' (Those girls ae talking like crazy sheep.)

"'Her be a good one, a bain't he?' (No translation possible.)

What distressed Caufield even more than the dialect was the discovery that he was expected to give dull unruly pupils a whack on the back of the head — not merely TEMPTED to, but EXPECTED to. It was traditional. "Children traditionally misbehave and traditionally expect teachers to traditionally hit them."

In Los Angeles he had taught Chicanos, and such humiliations were unthinkable. But Caufield got the hang of it. "It took me a full year to come around to thumping a boy, and I state most freely that my life was hell until I did start hitting them. I have now advanced to the point that I can clout two lads simultaneously. That's progress."

The Caufields have rented a 300-year-old thatched cottage on a bicycle path shared by a dozen permanent households and three holiday families. The village is half a mile away and the bus comes through every Friday. If Caufield never teaches a single Devon child to speak good American English, his sojourn will have been justified by what the Caufields have done to rescue their cottage from "modernization."

"The rough cob walls were covered with three layers of wallpaper. The beamed ceiling was hidden by sheets of masonite. The giant fireplace (with bread oven) was buried behind two tons of brick."

To survive, the Caufields make their own wine, beer, bread, noodles, corned beef, doughnuts, pastry and pizza. "The nearest McDonald's is 180 miles away in London . . .of course, we also grow all of our own vegetables, and keep a goat for milk. The greatest problem we face in eating a la Los Angeles is making tortillas and tamales."

Tradition rules in Devon kitchens as well as Devon schools. "The average housewife owns one cookbook. The attitude is, 'If mum didn't cook it when us was growing up, then we aren't going to eat it.' Sunday dinner must be a joint, two veg., and potatoes. The Empire would collapse if this ever varied. (The Empire HAS collapsed, but no one seems to havenot iced.)"

But Caufield is happy. "Every day I drive through the most beautiful scenery imaginable, breathing pure air, to get to a school where children open doors for you and say 'zurr,' and where drugs are found mainly in science textbooks. I live in a country where college students will stand in line for three days to get tickets for a concert where they can wave the flag and sing 'Rule Britannia' at the top of their lungs . . ."

I'd like to visit it sometime myself.

I wouldn't mind a life like that myself, but my wife can't make tortillas.

Melvin Maddocks

A number of us are in the process of founding a Movie-of-the-Month Club. Frankly, we expect to make a fortune out of all you people.

We have stumbled, we believe, on the universal truth behind all month-clubs. Though he may think so, your ordinary member is not really hungry to see dozens of movies, or read shelves of books, or even eat baskets and baskets of fruit. On the contrary, he may well have less taste for these commodities than the average person.

In fact, it is our revolutionary assumption that one joins a whatever-of-the-month club precisely because one dislikes books or movies or fruit — or whatever. The typical whatever-of-the-month club member, we assume, is a guilt-ridden wretch who tries to force himself to do something every 30 days that he believes is good for him, though about as much fun as paying the monthly bills.

As executives of the Movie-of-the-Month Club, we see it as our function to support a member in his illusion that he is a movie-lover. (Our fancy membership card ought to certify that, with the cameo portraits of Buster Keaton, Mary Pickford, and Rudolph Valentino on the border.) At the same time, our newsletter will inform members, with every show of regret, that gee, there just aren't any movies anybody has to see this month. You tried. We tried. Better luck next month.

Our sample prospectus headlines the message: "Six reasons why you don't have to see either Rocky or Star Wars." Now isn't that what you've really been waiting to hear?

Your problem, potential club-member, may be summarized thus: Once upon a time the movies, like everything, began as fun. You sneaked to the movies to get away from all the things you were supposed to do. Then one terrible day people — critics, well-meaning friends — started saying, "You have to see this movie." And movies became an obligation, like everything else.

To relieve you of this obligation the Movie-of-the-Month Club will supply members with what we call a movie-avoidance resource kit. Back to our prime example of the hours. Let's say you've seen the T-shirts with the slogan, "May the Force be with you," and you don't want — can't bear! — to see Star Wars. Your Star Wars kit will include in their entirety all negative reviews, and furthermore, all negative sentences from favorable reviews.

If a Star Wars fanatic who has seen the film 12 times tries to convert you to his cult, you can reply in thoughtful, conversational tone: "Funny. But the one modern complaint I don't suffer from is 'nostalgia for a vanished future.' " You can throw him off-strike further by asking him if he's read S. Schoenbaum's review in the Times Literary Supplement (from which you borrowed the quote), or Michael Sprinker's reply ("Sensitive as he is to the film's allusiveness . . .").

These ploys will prove, in effect, that you are more "au courant" on movies than the people who merely see them.

Among his supplies the Movie-of-the-Month Club member will find even more severe deterrents. Sometimes zap guns are all these Star Wars people understand. "Nothing like the resonance of 2001" is a quote we club-directors have found useful. If all else fails, we recommend, "Quasimystical bosh."

At the going rates of tickets, babysitters, parking fees, etc., your Movie-of-the-Month Club is not just an automatic-reflex shake of the head (no!). Our final goal is devious. We want you in the end to resist even us. We dream of the morning you wake up, taste-buds and appetite restored, and cry: "I feel like seeing a movie this month."

At that point, we will hand you over on a referral basis to the Book-of-the-Month Club. In no time at all you may be doing what you want to do. Actually enjoying your pleasures. Can you believe it?

But in the meantime, if you will simply check the 18-month membership box and send in the very modest initiation fee, you will receive by return mail seven absolutely irrefutable reasons why you don't have to see New York, New York.

James Bacon's Hollywood

HOLLYWOOD — The Elvis mail has been tremendous, as you can imagine. No industry death can compare with it — not even Valentino's.

One of the most interesting letters came from a close friend, Sue Weigert, president of the Blue Hawaiians for Elvis Fan Club. Presley was very close to his most ardent fans and Sue has been a guest many times at Elvis' homes in Bel-Air and Memphis.

"I can say that in all the times I saw and talked to him I never saw him under the influence of drugs — eyes glazed or any other symptoms of behavior of somebody who is high. His so-called friends (she was referring to the three fired bodyguards who wrote a hatchet job on Elvis) neglect to say that Elvis suffered from hypertension, glaucoma, a hereditary liver disease and his colon problem — the medication just for those ailments might be enough to make a peson high."

Elvis' personal physician said the legendary Father of Rock 'n' roll suffered from a medication problem but no drug problem.

Sue says that Elvis fired the bodyguards, not Vernon Presley the father, as stated in the book. She adds that Elvis found out they were writing the book while still working for him.

The recent death of Ethel Waters recalled a discussion we had many years ago — even before the advent of Elvis — in which we discussed white singers who had the black man's feel for jazz.

Ethel in her youth was one of America's greatest jazz and blues singers, almost as much of a legend as Bessie Smith.

Faster schedules across country

VIA Rail needs changes

OTTAWA (CP) — VIA Rail Canada, the new publicly owned passenger train corporation, is pressing for route and train schedule improvements on the plan proposed by the Canadian Transport Commission for the western transcontinental train system, according to Frank Roberts, VIA Rail president.

Roberts told a pro-rail group during the weekend that the commission's preferred plan for the transcontinental system "must be modified, because we believe it can't be properly marketed."

The VIA Rail president said VIA wanted two transcontinental trains continued, with some changes from the present system.

The new passenger train corporation did not like the commission plan for a single train between North Bay, Ont., and Winnipeg splitting into two west of Winnipeg and east of North Bay.

The commission's final plan is likely to be announced in mid-October. Roberts said he thought VIA should be ready to launch the new Montreal-Toronto-Vancouver service sometime between April and June next year.

The commission announced its preferred plan for the service last spring, months behind schedule.

Roberts said the travel time on the current CP Rail line would be lengthened by 14 hours if the commission's plan were to be implemented. CP Rail's train, The Canadian, now travels between Montreal and Vancouver in 67 hours.

He said VIA hoped to reduce the scheduled train time on the Canadian National Railways line from the current 82 hours between Montreal and Vancouver.

VIA is now responsible for advertising and promoting all passenger service by CN and CP Rail.

But Roberts said the new passenger train corporation would take over responsibility for operating the trains next April 1. The corporation would conclude contracts with CP and CN to operate trains on their rail lines, he said.

VIA was created by the government early this year to take over the passenger train system.

Roberts was talking to the annual meeting of Transport 2000, an Ottawa-based citizens' group with affiliates across the country and a strong supporter of passenger trains.

Let excess teachers teach

THUNDER BAY, Ont. (CP) — Hundreds of elementary school teachers in Ontario, who are losing their jobs because of declining enrolment, should be put into special education programs, according to an official of the Federation of Women Teachers Association of Ontario.

Carol Winter ofthe federation's head office told a weekend conference that two Toronto-area boards of education had dismissed about 200 teachers each.

"With their wealth of experience and expertise, many school boards can absorb these teachers" for special education of children with learning disabilities, she said.

Miss Winter said the demoralizing pyschological impact of the firings would affect the quality of teaching for years.

Interest lack hurtful

MONTREAL (CP) — English- and French-speaking Canadians are generally ignorant of one another's aspirations and it takes "just a little ignorance to spoil the country," according to Canada's ambassador to France, Gerard Pelletier.

"What I mean by ignorance is a kind of lack of interest in one's fellow Canadian," the former federal communications minister said in a weekend TV program.

Pelletier said that during his time in Parliament, English-speaking Canadians from other parts of the country often demonstrated ignorance of life in Quebec.

The Canadian media had to take a good part of the blame for this, he said.

He felt the media were only doing a "decent" job, when "the country and the situation call for an excellent one."

"I know that communication is a real problem in the technical sense, and it's very costly, but it's really a lack of interest. . .I think the two communities (French and English) have something to learn and that the media also have a lot to learn."

Pelletier spent 25 years in journalism, as a reporter for Le Devoir and editor-in-chief of La Presse, two French-language Montreal dailies.

Socreds change name

SIMCOE, Ont. (CP) — The Social Credit Party of Ontario will change its name to the Canadian Party of Ontario in an effort to broaden its appeal.

Party leader Reg Gervais of Cambridge said he promoted the change because many people thought the party was socialistic.

"We are just the opposite to socialism," he said.

The new party name will be used for campaign purposes, but the party will retain the legal name of Social Credit Party of Ontario "so a bunch of nuts don't take over the name."

Free gift for brides-to-be...

Victoria Press Limited Bridal Shower Pack worth over $20

If you know a bride-to-be, or are planning your own wedding, complete and mail the coupon as soon as possible. Here's what the bride will receive:

- Over 25 full-size top-brand household products.
- 20 Booklets from nationally-known companies containing recipes and household hints.
- Two weeks' free delivery of The Daily Colonist or Victoria Times.
- Total value — over $20.00.

If you are going to be married during the next few months, don't miss out on this wonderful wedding gift from Victoria Press Ltd. Simply complete the coupon and mail it to us. There's nothing to buy, and absolutely no obligation. By the way, if you have a friend or relative who is a bride-to-be, you may complete the attached coupon and mail it on her behalf. We'll take care of the rest.

All registrations must be received before the wedding, and the offer is limited to brides-to-be who will take up residence, after the wedding, within 25 miles of Victoria where home delivery of the paper is available.

BRIDAL SHOWER DEPT.,
VICTORIA PRESS LIMITED
P.O. BOX 300, VICTORIA, B.C.
V8W 2N4

Please register the following for the Victoria Press "BRIDAL SHOWER" GIFT PACK

(Please print)
Name of Bride-to-be ..... (First Name) (Surname)
Name of Bridegroom ..... (First Name) (Surname)
Present Address of Bride-to-be ..... (Apt. No. if any) (Street No.) (Street)
..... (Postal Code) (City or Town)
(Telephone: Home or Business)
Date of Wedding ..... (Day) (Month) (Year) Church .....
Name of Person Officiating (Minister, Priest, Rabbi, etc.) .....
Check if you are:
☐ Bride-to-be ☐ Mother ☐ Relative ☐ Friend
Your Name .....
Your Address ..... (Apt.) (Street No.) (Street
(Postal Code) (City or Town) (Telepho-e)

Hess candidacy release try

Rudolf Hess, a war crimes prisoner in West Berlin's Spandau prison since 1946, has been put forward as a candidate in the projected election for the European common market assembly in an attempt to secure his freedom.

A newly-formed right-wing party, the Action Group for a National Europe, said the move was designed to press for Hess's release from Spandau, where he has been the sole prisoner for 11 years.

The Soviet Union has consistently refused to free Hess, 83, a Nazi deputy who was sentenced to life imprisonment at the Nuremburg war crimes trials.

□

Figure skater **Lori Anderson**, 18, was injured Sunday night when she was struck in the face with a puck while watching a hockey game in Red Deer, Alta. Miss Anderson, who won bronze medals at the 1974 Canada Winter Games and the 1976 provincial championships, was taken to Foothills Hospital in Calgary where she underwent plastic surgery. She was to be confined to hospital until at least Wednesday. **Sheldon Ferguson**, coach of a local hockey club, said the accident could have been prevented by the installation of clear barriers at the arena.

□

The bodies of Elvis Presley and his mother, Gladys, have been quietly transferred from a mid-town Memphis cemetery to a burial plot on the grounds of the family's Graceland Mansion, officials said. The move was made because of the family's concern over security problems at Forest Hill Cemetery, where the late rock-and-roll star had been entombed in a marble mausoleum.

□

Robert McLagan, who took 18 people hostage in a vain bid to get an aircraft for an attempt on the life of Ugandan dictator **Idi Amin**, was sentenced Monday to 15 years. County court judge **Harry Waisberg** sentenced the 38-year-old former mercenary to 15 years for robbery and 10 years for extortion. The sentences are to run concurrently.

□

Liberal Senator **Eugene Forsey** says Ottawa should move promptly to test the constitutional validity of Quebec's language legislation. Bill 101, the language law, was passed shortly before Quebec schools opened in September. It limits choice of parents to have their children educated in English schools. **Prime Minister Trudeau**, expected to announce the federal response this week, has suggested the parents take the matter to court.

Prime Minister **Lee Kuan Yew** of Singapore has arrived in Ottawa for talks with **Prime Minister Trudeau** and External Affairs Minister **Don Jamieson**. Prime Minister **Tupuola Efi** of Western Samoa also is in Ottawa for meetings with Trudeau and Canadian international aid officials.

NAMES in the NEWS

Presley
. . . body moved

Resources board abolished in new orders-in-council

Canadian Press

Legislation approved by the B.C. legislature during the recent session which abolished the Vancouver Resources Board has been proclaimed by orders-in-council made public Monday.

During the session, Rosemary Brown (NDP-Vancouver Burrard) attempted to filibuster Bill 65, the Community Resources Boards Amendment Act, by speaking for 15 hours and 39 minutes in efforts to save the resources board.

Through order-in-council the provincial cabinet also proclaimed an act setting up the B.C. Systems Corp., a crown corporation which is to oversee all government computer and data processing operations.

The new Mineral Act was proclaimed effective next Jan. 1, while amendments to the Assessment Act take effect immediately.

Finance Minister Evan Wolfe said Monday that the changes in the assessment act would result in a more equal assessment and taxation on properties of like use and market value.

The amendments incorporate an actual value assessment standard into the act beginning in 1978, he said in a news release.

"Many property owners have been incorrectly assessed and taxed in recent years," he said. "Adoption of the actual value assessment standard is designed to ensure properties of equal use and value are assessed and taxed on the same basis throughout the province."

Wolfe noted that for the homeowner the change would result in a modest increase or decrease depending on the present assessment-taxation situation.

"For those property owners who have been seriously under-assessed in the past, the increase will be a gradual one, being brought in over the next three years," he said.

Farms are not included in the new legislation.

Few protests at new law

Motorists buckle down to wearing seatbelts

Motorists in Greater Victoria and the rest of B.C. seem to have accepted the new seat-belt regulation without much fuss.

A Colonist check of all southern Vancouver Island police forces indicated there were a lot of queries as to what was required, but only a few complaints from the driving public.

Inspector Lyle Somers of the Victoria city police traffic division said Monday there were "lots of calls asking what is required," hut he did not know personally whether the public was accepting the new law.

"There's no way I can verify it," Somers said.

Saanich, Oak Bay, Esquimalt and Colwood police forces all reported no beefs. Sidney and Colwood RCMP detachments had a number of inquiries concerning the minimum requirements in the buckle-up program.

A Central Saanich police spokesman said his force was getting some complaints, mostly from older people, suggesting it was an infringement on their rights.

A sooke RCMP officer said that most people were going along with the buckle-up law, which went into effect Saturday, and estimated that compliance was above 75 per cent. However, Sooke RCMP seems to be the only area police force which has already handed out tickets for failure to buckle up and a few warning tickets.

The reaction seemed to be the same all over the province.

"Most people are obeying the law and are buckling up," a spokesman for the Port Mann freeway patrol east of Vancouver said Sunday.

Officers in two other freeway patrol districts in the Vancouver area reached the same conclusion.

They said the majority of motorists stopped on the highway by police on the weekend for other traffic infractions were wearing seatbelts. One officer estimated the number of those buckling up has tripled from 25 per cent to more than 75 per cent.

Unbuckled drivers and passengers received warnings but, said the officers, no charges were laid for not wearing belts.

Attorney-General Garde Gardom has asked police to go easy during the initial break-in period by issuing, except in "exceptional circumstances," warning notices instead of fines. The legislation allows for fines of up to $100 for not wearing seatbelts.

Most motorists whose seatbelts were unbuckled either forgot or did not understand the new regulations, police said. However, there were other excuses.

"We've had some people say they're afraid of going into water," Constable Brian Lapp of the Abbotsford freeway patrol said.

"We pointed out that there aren't too many places where a vehicle is likely to go into water and, that if a person is in the car without a seatbelt, they'll likely get knocked out.

"If they're wearing a seatbelt, they're more likely to come out conscious."

torist "just didn't like wearing them."

belts needed repair or the mo-

Other explanations for not

Lapp said one man agreed to "think it over" after being reminded that his defiance could lead to a $100 fine every buckling uup were that the time he was stopped by police.

One group of motorists who are not buckling up are taxi drivers, said Jim Dawson, president of the Vancouver Taxi Owners' Association.

Dawson said Sunday the drivers are ignoring the regulations, as they earlier said they would.

Lack of care cited in homes for aged

HALIFAX (CP) — Canadian emergency officials show insufficient concern for the safety, protection and well-being of the 112,000 persons in the nation's special-care homes, the annual meeting of the Canada Safety Council was told Monday.

Normand Levasseur, a consultant on emergency welfare services for the federal health and welfare department, told delegates that people in such homes need more than just rescue during emergencies.

"It is simply not a matter of evacuating people in an orderly fashion; you must realize that we are dealing with persons who, in many cases . . . may not even be aware of what is going on."

He noted that 20 elderly patients of a rest home in St. John's, Nfld., died last year when their building was destroyed by fire. Six others died in a fire a month later in a rest home in Hull, Que.

"If we are concerned, we don't seem to be doing much about it," said Levasseur.

He said some provinces have legislation requiring that special care homes have emergency fire evacuation plans.

However, none had laws governing the care of patients immediately after a rescue. The successful evacuation did not necessarily ensure safety and survival.

"The patients still require protection from the elements, care and supervision," he said.

Entertainment Guide

BUTCHART GARDENS OPEN EVERY DAY OF THE YEAR, GATES OPEN 9 A.M. TO 8:30 P.M. Many pleasing features combine to add to your pleasure. Your regular admission covers them all. Sparkling entertainment . . . spectacular Ross Fountains . . . romantic after-dark illumination . . . 6 different gardens: Fabulous Sunken, English Rose, Stately Italian, Quaint Japanese, Lake Garden and the Stage Show Garden . . . plus the Begonia Bower, Show Greenhouse, fascinating Seed and Gift Shop and the Dolphin Fountains. Come early! See It All!

BUTCHART GARDENS RESTAURANT. Open every day, 11 a.m. to 7 p.m. for lunch, afternoon tea and buffet supper. Reservations 652-2422. Coffee Bar service always available.

BUTCHART GARDEN'S ROMANTIC NIGHT LIGHTING, featuring the fabulous Sunken Garden and the spectacular Ross Fountains in their majestic "Ballet to the Stars." As darkness takes over, a thousand hidden lights combine with the moon and stars, the hills, trees and shrubs, lakes, lily ponds and fountains, to create a fairyland softly scented by the flowers. Unusual! Grand! Indescribable! This alone is worth coming to see.

BUTCHART GARDENS ENTERTAINMENT EVERY EVENING — "The Butchart Gardeners", 5:30 - 7:30 p.m. Walt. Disney Cartoons at dusk.

BUTCHART GARDENS — MOST GRACIOUS WAY TO ENTERTAIN YOUR FRIENDS. PLAN NOW.

STRATHCONA HOTEL — British Columbia's largest night-life centre. 919 Douglas St. 383-7137, PRESENTS . . .

THE OLD FORGE CABARET — For your dancing pleasure. 6 nights a week — Live music featuring "THE BROTHERS FORBES & FRIENDS." Reservations until 9:30 p.m. 383-7137.

THE CUCKOO'S NEST LOUNGE — Full kitchen facilities serving outstanding lunches and dinners. Featuring a unique 1952 MG-TD Roadster salad and soup car. Dinner reservations 383-7137. Discotheque every night 10 p.m. to 2 a.m. except Sunday. Enjoy the funky antique atmosphere.

THE STING LOUNGE — Buffet luncheon and salad bar weekdays. Prohibition Days atmosphere featuring Victoria's busiest discotheque 6 nights a week.

BIG BAD JOHN'S — Victoria's most famous lounge—Crazy Hillbilly atmosphere and Country and Western Music.

THE RED LION MOTOR INN, 3366 Douglas Street, Victoria, B.C., landmark of hospitality featuring:

THE TOWER LOUNGE — Live entertainment nightly : JOHN MACKENZIE, Balleteer.

THE LION'S DEN DINING ROOM — Continental buffet, 5-11 p.m. Closed Sun.

THE WINECELLAR — Victoria's only wine bar featuring buffet luncheon daily 12 noon to 2 p.m. Open daily from 12 noon to 12 midnight. Backgammon Table; Poolside location. Closed Sunday.

Enjoy the Red Lion's other facilities — coffee shop, heated outdoor pool, sauna and swirlpool.

THE BACCHANALIA CABARET—Victoria's only Rock'N Roll Club. Open Mon.-Sat., 7 p.m.-2 a.m., 905 Esquimalt Rd.

ENJOY OUR SMORGASBORD and LIVE BAND EVERY SATURDAY — Open for lunch and dinner daily. Polonaise Riviera Restaurant, 31 Bastion Square. 383-1612.

BARBECUE SPARERIBS and ALASKA KING CRAB LEGS
Monday, Tuesday and Wednesday Only
Served with drawn butter
Fabulous Salad Bar
Baked Potatoes
Fresh Vegetable
Chocolate mousse
7.95 Per Person
Felice's DINING LOUNGE
Gourmet meals elegantly served in luxury surroundings
LUNCH: MON.-FRI., 11:30-2:30
DINNER: DAILY. 5:30-11:30 P.M.
1218 Wharf, Hartwig Court—after 5:30 p.m. enter parking lot past Wharf at bottom of Yates Street.
Reservations Please: 385-4497
watch the inner harbour over lunch, over dinner
9-13

Round up a Quick '108'
Ride the open skies with Pacific Western to the 108 Ranch in the beautiful Cariboo country. Then ride the open range on the 108's Round Up Holiday. Every weekend during October, you can join a real cattle drive, when cowboys move the 108 herd from summer to winter pasture. Riding holidays with trail rides are available at this fabulous resort throughout much of the year, with luxurious accommodation, fine dining, swimming and other recreation as an added bonus. Take to the wide open spaces - with Pacific Western and the 108.

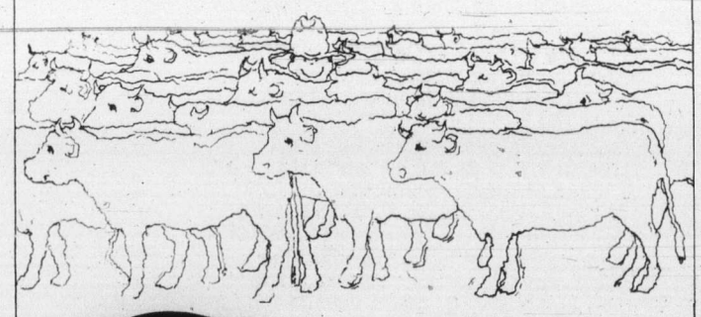

The Quick Ones
Great Breaks from Pacific Western Airlines
Contact your travel agent for your copy of the 108's Riding and Round Up Holiday brochure.
PACIFIC WESTERN AIRLINES

CHICKEN ON THE RUN
Uncle Fred's
DELIVERS CATERS
385-3468

"Another mistake I made —ostriches. Silly looking beasts, but lovable. Oh, and avocados. I made the pit too big."
"Oh, God!"
GENERAL
NEXT ATTRACTION!
CAPITOL 805 Yates 384 6811

"GIRLS NIGHT OUT"
TUESDAY, OCTOBER 4th, 7 to 9 p.m.
IN THE "40" THIEVES OF DISCO" OF
THE CENTURY INN
383-1151
DOOR PRIZES
ENTERTAINMENT
TICKETS AVAILABLE AT THE CENTURY INN FRONT DESK
10-3

C'MON DOWN TONIGHT
Fun City
HWY. 17 AT VANALMAN
8-22 OPEN 'TIL 10 P.M.

MEMORIAL ARENA
TUESDAY TINY TOTS
10-3 1:30-3:00 p.m.

"It's true. People have trouble remembering My Words. Moses had such a bad memory I had to give him tablets."
"Oh, God!"
GENERAL
NEXT ATTRACTION!
CAPITOL 805 Yates 384 6811

STARRING MARK HAMILL HARRISON FORD CARRIE FISHER PETER CUSHING AND ALEC GUINESS AS "OBI-WAN"
STAR WARS
Children and Golden Age $1.00
GENERAL
odeon 1 780 YATES STREET 383-0513
TOWNE DOUGLAS AT HUMBOLDT 382-3922
MATINEES FRI., SAT., SUN. 1:45, 4:00
EVENINGS 6:35, 9:00
DOORS OPEN 6:45
SHOWS NIGHTLY 7:00, 9:20

GREGORY PECK as General Douglas MacARTHUR
A UNIVERSAL PICTURE · TECHNICOLOR
MATURE
Warning: occasional violence.—(B.C. Director)
odeon 2 780 YATES STREET 383-0513
ENDS THURSDAY
NIGHTLY 6:40, 9:10

10th GREAT WEEK
Smokey and the Bandit
with BURT REYNOLDS, SALLY FIELD, JACKIE GLEASON
MATURE Warning: some coarse language. (B.C. Director)
haida 900 YATES STREET 383-4278
NIGHTLY 7:00, 9:00

ROLLERCOASTER with GEORGE SEGAL
MATURE
Warning: Parents—May frighten some children. (B.C. Director)
COUNTING HOUSE 1 BROAD AT BROUGHTON 383-3434
ENDS THURSDAY
NIGHTLY 7:00, 9:10

RESTRICTED
Warning: some nudity and suggestive scenes. (B.C. Dir.)
JOEY HEATHERTON as XAVIERA HOLLANDER
"THE HAPPY HOOKER GOES TO WASHINGTON"
COUNTING HOUSE 2 BROAD AT BROUGHTON 383-3434
ENDS THURSDAY
NIGHTLY 7:00, 9:00

RESTRICTED
BIBI: Confession of a Sweet Sixteen
plus . . .
Loves of Cynthia
RESTRICTED
Warning: completely concerned with sex. (B.C. Director)
TONIGHT AT 7:00 & 8:25
LAST 2 DAYS
fox cinema
RESTRICTED

FAMOUS PLAYERS THEATRES

It's Not Roasted. It's Not Salted. It's Just Plain Nuts.
GENERAL
Warning: occasional coarse language. —R. W. McDonald B.C. Dir.
ALAN ARKIN
FIRE SALE
CAPITOL 805 Yates 384 6811
ENDS THURSDAY
NIGHTLY — 7:00, 9:00

ENDS THURSDAY
MATURE
NIGHTLY — 6:40, 9:10
CORONET 836 Yates 383 6414
LIZA MINNELLI ROBERT DE NIRO
NEW YORK NEW YORK

SEVENTH WEEK!
Children and Golden Age $1.00
NIGHTLY — 7:00, 9:00
OAK BAY 2184 Oak Bay 598-2213
BUD CORT SAMANTHA EGGAR
WHY SHOOT THE TEACHER
GENERAL

TUESDAY, WEDNESDAY ONLY!
ROYAL 805 Broughton 383 9711
THE LENINGRAD KIROV BALLET
"SWAN LAKE"
GENERAL
TUES. & WED. 7:00, 9:00
SPECIAL MATINEE WEDNESDAY ONLY—2:00 P.M.

RESTRICTED
ADMISSION $3.00
Warning: coarse language and violence throughout. —R. W. McDonald, B.C. Director.
'BLACK SUNDAY' and 'MARATHON MAN'
TILLICUM DRIVE Burnside at Tillicum 382 7531
ENDS THURSDAY
GATES 7:30
SHOW 8:00

RCMP men to testify

Break-in probe opens

MONTREAL (CP) — A provincial commission of inquiry into an illegal police break-in at the Montreal office of a left-wing news agency in October, 1972, will try to clear up the "atmosphere of conspiracy" surrounding the affair, the commissioner said Monday.

Lawyer Jean Keable said speculation and unanswered questions concerning the raid on the Agence de Presse Libre du Quebec and two other leftist groups had given rise to talk ofa "mini-Watergate" and cast the affair the light of a "western."

Self-styled "cowboys, detectives and sheriffs have been spinning out all sorts of theories before the persons involved have had the opportunity to be heard," he added.

Keable was apparently referring to speculation that senior RCMP officials and a federal cabinet minister may have been involved in either the planning or a subsequent cover-up of the raid.

He was delivering a 40-page opening speech for public hearings, which started Monday and expected to last six to eight weeks.

In Quebec City, Solicitor-General Francis Fox said he has received a subpoena to turn over documents to the inquiry.

Several RCMP members have also received subpoenas to testify at the inquiry into the break-in.

Three police officers, including an RCMP officer, pleaded guilty to participating in the illegal break-in and were given unconditional discharges.

Publication banned at Sky Shops trial

MONTREAL (CP) — The preliminary hearing of Senator Louis Giguere, charged with three other men in connection with the so-called Sky Shops affair, opened Monday with a publication ban on testimony.

Others involved in the case are Montreal businessman Louis Lapointe, Gordon Brown of Freeport, Bahamas, and Clarence Campbell, former president of the National Hockey League.

The three men are charged with "illegally giving or agreeing to give" Giguere a $95,000 benefit in exchange for the senator's influence in obtaining the extension of a lease for the Sky Shops duty-free store at Dorval Airport.

The Liberal senator is charged with having accepted a $95,000 benefit for the influence he allegedly exerted on the federal transport department to obtain the lease extension.

All four appeared Monday in sessions court before Judge Luc Trudeau. Giguere appeared with Montreal lawyer Bruno Pateras. The other three were represented by Harvey Yarosky and A. J. Campbell.

Lapointe, Campbell and Brown were officers and shareholders of Sky Shops Export Ltd. when they allegedly committed the offences between July 1, 1971, and Nov. 30, 1972. The case didn't break until 1975.

B.C. joins chicken sales plan

Canadian Press

The B.C. government has agreed to enter into a federal-provincial agreement establishing a national chicken-marketing program.

The cabinet decision, made public Monday, is in line with the recommendation contained in the first report presented by the B.C. Legislature's select standing committee inquiry into the food industry.

The report, tabled in the Legislature Sept. 26, recommends that the province become an immediate signatory to the Canadian Chicken Marketing Agency with the provision that the agency "become the applicant and first receiver of imports, prior to Dec. 31, 1978."

The report also suggests that B.C. give notice now that if the "first receiver provision is not accomplished by that date, B.C. immediately withdraw from the national plan."

Earlier the cabinet had voted to defer a decision on whether to sign the agreement until the committee had had the opportunity to examine the role of marketing boards in the food industry.

Agriculture Minister James Hewitt, who was overruled at the time, said Monday that the latest cabinet decision was made on the basis of the food committee's report.

Suspected IRA man left Canada — lawyer

VANCOUVER (CP) — James Kennedy, a suspected Irish Republic Army terrorist, has left Canada and can now be considered deported, lawyer John Taylor said Sunday.

Taylor said he didn't think his client's actions could be termed a "copout."

"He left because it was obviously hopeless for him to defend himself against the government's charges," Taylor said in an interview.

Kennedy, who RCMP intelligence officers say is James Joseph McCann, a notorious terrorist wanted in various countries for IRA activities, left Canada on Sept. 25 for New York, said Taylor. He is supposed to be in Europe now.

Open house on Thursday

The Interchurch World Development Education Committee's open house in Victoria this week will be between 2 and 10 p.m. Thursday at Grace Lutheran Church, not today as stated in Saturday's church pages.

The demonstration will depict, on a modest scale, the type of learning and intervention that Canadian churches participating in the Ten Days for World Development did in the past year.

TIME is on your side at

EUROPEAN SPA FITNESS CENTERS

INTRODUCTORY

10 Visits Offer $10.00

Offer is for 1st time spa visitors, age 21 or older, to be used in 4 weeks.

Call Now

595-5252

EUROPEAN SPA FITNESS CENTRE

10-3 1570 Hillside Ave.

Provincial COURT

A 22-year-old man was remanded in custody following his appearance in Victoria provincial court Monday on charges of possession of a dangerous weapon and dangerous use of a firearm.

Judge Harold Alder remanded John Daniel De Roche, 701 Esquimalt Road — for election of his trial method and possible plea today.

The charges arose after a Saturday incident on Esquimalt Road in which Victoria city police blocked off traffic for about 15 minutes after a report of gunfire from an apartment building.

A man was arrested without incident in a second-floor hallway and a carbine was recovered from an apartment.

De Roche is scheduled for a trial on breaking and entering today and will also appear for possible election of trial method and plea on the two latest charges.

□

Frank Peter Ellis, 59, who pleaded not guilty last Thursday to a charge of causing a disturbance by being drunk and didn't show up for his Friday trial, changed his plea and received a three-month jail term.

Ellis was arrested by Victoria city police early Wednesday evening after complaints were received that he was yelling and swearing at the Nootka Court shopping mall downtown.

□

John Malcolm McIntyre, 50, of 36 Lotus Avenue, was remanded until next Tuesday on a charge of fraud.

He was charged with filing false work orders between March 1 and March 31 at Vacu-Flow of B.C., 2295 Oak Bay Avenue.

Coquitlam's newest rich folks

Ralph and Bonnie Moy of Coquitlam, B.C., learned Monday they are British Columbia's newest millionaires as a result of the Sept. 30 drawing of the Provincial lottery.

"I saw the number in the paper Saturday night, but there was always a chance it was a mistake," said Ralph, who along with his wife, travelled here Monday to verify the win.

Ralph, 28, said he hopes to continue teaching at Hillcrest Elementary in Coquitlam, just east of Vancouver, and Bonnie, 26, said she plans to continue working in a department store there. They have no children.

"We hope we won't change our lifestyle too much," Ralph said.

450 in protest at Riverview

COQUITLAM, B.C. (CP) — About 450 employees at Riverview psychiatric hospital held a two-hour study session Friday to protest a reclassification of workers proposed by the provicial government.

Marine calendar

NAVY

Restigouche — at sea, returning Oct. 13.
Terra Nova — San Diego, returning Oct. 13.
Endeavour — returning today.

MARINE SCIENCES

Parizeau — Esquimalt.
Pandora II, Richardson — Pat Bay.
Vector — Georgia Strait.

COAST GUARD

Camsell, Ready, Rider — refit.
Douglas — Jervis patrol area.
Racer — Jervis patrol area.
Vancouver — on Station Papa.
Quadra — in port.

MERCHANT MARINE

Ponderosa — Cowichan Bay.
Austria II — Crofton.
Emma Johanna, Maribor — Harmac.
Besseggen — Duncan Bay.
Stove Transport — Port Alberni.

1978 Chevy Chevette. A lot more car for a lot less money.*

When we first introduced Chevy Chevette, people discovered it was a lot of car for the money For 1978, we made a good thing even better. We've added, as standard equipment, (except Scooter), 18 features that you might expect to pay extra for. 1978 Chevy Chevette now gives you:

1. AM Radio
2. Reclining bucket seats†
3. Whitewall tires
4. 1.6 litre engine
5. Console
6. Sport steering wheel
7. Body side mouldings
8. Bumper rub strip
9. Swing out rear windows (2 door hatchback)
10. Centre hub caps with trim rings
11. Deluxe grille
12. Colour-keyed instrument panel
13. Glove compartment lock
14. Cigarette lighter
15. Chrome headlight trim
16. Bright hood lower edge moulding
17. Bright instrument panel moulding
18. Automatic dome light switch (both doors)

Many of these features were formerly extra-cost options or unavailable. In addition, you can order Chevette as a 2-door hatchback (3-door), or 4-door hatch (5-door). And one great Chevette feature that still remains is outstanding gas mileage.

The 1978 Chevy Chevette. A lot more car for a lot less money.

(Chevette fuel economy: 60 km/g city, 78 km/g highway (37 mpg city, 48 mpg highway) for a 1-bbl., 1.6 litre (98 cu. in.) L-4 engine with standard manual 4-speed transmission and 3.70 axle ratio). Remember these figures are estimates based on approved Transport Canada test methods. The actual fuel economy you get will vary according to the kind of driving you do, your driving habits, your car's condition and available equipment.

* Comparison of suggested retail prices for a '77 Chevette Coupe with features now standard on '78 Chevette Coupe

† Some early production Chevettes do not have reclining front bucket seats as a standard feature.

Chevrolet

If you're into small cars, get into our cars.

386-2121
Monday through Friday 8 a.m. to 6 p.m.
Saturday 8 a.m. to 5:30 p.m.

CLASSIFIED ADVERTISING

Vancouver Island's Largest Shopping Centre in Print

386-2121
Monday through Friday 8 a.m. to 6 p.m.
Saturday 8 a.m. to 5:30 p.m.

CLASSIFIED ADVERTISING RATES

All rates quoted are for insertion in both the Daily Colonist and Victoria Times.
Single Paper rates available on request.

REGULAR CLASSIFIED LOCAL RATE PRIVATE PARTY ONLY
10 word minimum
1 or 2 days
13c per word per day
3 to 5 consecutive days
11c per word per day
6 consecutive days or more
9c per word per day

All real estate, mobile home, rental and business advertising is considered to be commercial advertising and will be charged for accordingly.

REGULAR CLASSIFIED LOCAL RATE COMMERCIAL ADVERTISING
10 word minimum
1 or 2 days
16.5c per word per day
3 to 5 consecutive days
13.5c per word per day
6 or more consecutive days
11.5c per word per day

SEMI-DISPLAY LOCAL RATES
Any advertisement which varies from 6 pt. regular classified style shall be considered semi-display
14 agate lines per column inch
1 or 2 days
60c per agate line per day
3 to 5 consecutive days
54c per agate line per day
6 or more consecutive days
48c per agate line per day

NATIONAL AND OUT OF PROVINCE RATE
Regular Classified 17c per word
Semi-Display 65c per agate line
14 agate lines per column inch

BIRTH NOTICES
Up to 30 words $3.50
Each additional word 13c

DEATH NOTICES, MEMORIAL NOTICES AND CARDS OF THANKS
$1.50 per count line per day
3 consecutive days
45c per count line per day

PRIVATE BOX NUMBERS
$3.00 except Help Wanted Advertisement, $4.75 which includes a Position Filled Advertisement.

Contract rates for local businesses available on request.

CLASSIFIED ADVERTISING COPY DEADLINES

REGULAR CLASSIFIED advertising may be placed in The Daily Colonist up to 5 p.m. the day prior to publication and in the Victoria Times up to 6:00 p.m. the day prior to publication.

SEMI-DISPLAY advertising may be placed in The Daily Colonist up to 12 noon the day prior to publication and in the Victoria Times up to 4 p.m. the day prior to publication.

CLASSIFIED SERVICE FOR DUNCAN COWICHAN VALLEY AND CHEMAINUS

Classified Ads phoned in to our Duncan office before 3:30 p.m. will appear in the following day's papers.

746-6181

TERMS OF PUBLICATION

The Victoria Press Ltd. shall not be liable for non-insertion of any advertisement beyond the amount paid for such advertisement.

In the event of an error occuring the liability of Victoria Press Ltd. shall not exceed the charge for the space actually occupied by the item in question.

All claims on error in publication shall be made within 12 hours thereafter and if not made shall not be considered. No claim will be allowed for more than one incorrect insertion not for errors not affecting the value of advertisement.

All estimates of cost are approximate. Advertisers will be charged with space actually used.

All advertising copy will be subject to the approval of the Victoria Press Ltd., who reserve the right in its sole discretion to classify, reject or insert copy furnished.

All advertisements must comply with the British Columbia Human Rights Act. This act states no advertisement may state or imply a preference, limitation or specification on the basis of an applicant's race, religion, colour, marital status, ancestry, place or origin, age; or sex (unless the matter relates to the maintenance of public decency AND prior approval has been obtained through the Human Rights Branch).

While every endeavor will be made to forward replies to box numbers to the advertiser as soon as possible, we accept no liability in respect of loss or damage alleged to arise through either failure or delay in forwarding such replies, however caused, whether by negligence or otherwise.

NOTICE OF COPYRIGHT

Full complete and sole copyright in any advertisement produced by Victoria Press Ltd. is vested in and belongs to, Victoria Press Ltd.; provided, however, that copyright IN THAT PART AND THAT PART ONLY of any such advertisement consisting of illustrations, borders, signatures or similar components which is, or are, supplied to Victoria Press Ltd. by the advertiser in the form of reproduction proofs, veloxes, engravings, etc., and incorporated in said advertisement shall remain in and belong to the advertiser.

BUSINESS OFFICE HOURS

Monday to Friday
8:30 a.m. to 5 p.m.

Mailing Address:
Victoria Press Ltd.
P.O. Box 300
Victoria, B.C.
V8W 2N4

PHONE DIRECT
386-2121
TO PLACE YOUR CLASSIFIED ADVERTISEMENT

CLASSIFICATION INDEX

VITAL STATISTICS
1 Births
8 Cards of Thanks

THE FOLLOWING SEVEN CLASSIFICATIONS ON THE LAST PAGE OF CLASSIFIED

305 Deaths and Funerals
308-A Cards of Thanks
309 In Memoriams
310 Funeral Directors
311 Monumentals
312 Florists
313 Miscellaneous

NOTICES
14 Announcements
15 Coming Events and Meetings
16 Catering, Banquets and Reception Rooms
17 Restaurants
18 Places to Visit
20 Lost and Found

EMPLOYMENT
21 Help Wanted — General
22 Office Help
23 Skilled Trades
24 Sales Persons and Agents
25 Teachers
26 Part Time—Temporary Help
28 Employment Service
30 Situations Wanted

BUSINESS SERVICES AND DIRECTORY
36 Business Services and Directory

PERSONAL SERVICES
38 Travel
33 Bands, Musicians and Orchestras
34 Pre-Recorded Music
40 Business Personals
43 Dancing
42 Education
71 Music Teachers
39 Personals
32 Trade Schools

MERCHANDISING
83 Aircraft
117 Antiques and Arts
78 Bicycles
80 Boats and Marine
65 Building Supplies
93 Cameras, Supplies and Photo Finishing
127 Chicks, Poultry, Hatching Eggs, Supplies
135 Farm Implements
60 Fuel
97 Furniture
120 Garden Supplies
99 Groceries, Meats and Produce
130 Heavy Equipment and Machinery
128 Livestock, Supplies and Events
100 Miscellaneous for Sale
103 Miscellaneous Wanted
109 Miscellaneous to Rent
77 Motorcycles
70 Musical Instruments
125 Pets and Supplies
96 Ranges, Stoves and Furnaces
92 Sporting Goods
115 Swaps
63 Timber
98 TV, Stereo, Radio Sales and Service
112 Wanted to Rent, Miscellaneous
116 Coins and Stamps

AUTOMOTIVE
155 Automobile Financing and Insurance
164 Auto Body and Painting
162 Auto Repairs, Service and Towing
168 Campers, Trailers and Motor Homes
166 Cars and Trucks Wanted
150 Cars for Sale
151 Sports, Import Cars
148 Lease Vehicles
169 Mobile Homes and Parks
149 New Car Directory
160 Parts, Accessories
158 Tires
154 Trucks, Buses and Vans
156 U-Drive and Auto Washing

ACCOMMODATION
185 Convalescent and Rest Homes
175 Hotels
178 Summer Homes, Cottages and Resorts
181 Tourist Accommodation

RENTAL
201 Apartments to Rent, Furnished
200 Apartments to Rent, Unfurnished
202 Furniture to Rent
203 Apartments Wanted
206 Duplexes to Rent
207 Duplexes Wanted to Rent
215 Halls, Warehouses, Stores and Offices to Rent
197 Housekeeping Rooms to Rent
199 Housekeeping Rooms Wanted
211 Houses to Rent, Furnished
210 Houses to Rent, Unfurnished
212 Houses Wanted to Rent
190 Room and Board
191 Room and Board Wanted
193 Rooms to Rent
194 Rooms Wanted
204 Shared Accommodations

FINANCIAL
155 Automobile Financing and Insurance
233 Mortgage Loans and Insurance
234 Mortgages for Sale
230 Personal Loans and Insurance
235 Wanter to Borrow

REAL ESTATE
280 Acreage for Sale and Wanted
240 Business Opportunities
241 Business Opportunities Wanted
247 Commercial or Industrial Properties
258 Condominiums and Townhouses
253 Country Homes and Properties
270 Exchange Real Estate
290 Farms for Sale and Wanted
263 Garages for Sale, Rent, Wanted
293 Gulf Island Properties
250 Houses for Sale
265 Houses Wanted to Buy
295 Listings Cancelled
268 Listings Wanted
271 Lots for Sale
294 Mainland and Out-of-Province Properties
273 Property for Sale
274 Property Wanted
244 Revenue Property
245 Revenue Properties Wanted
285 Up-Island Properties
256 Waterfront Properties
300 Churches

SUBSCRIPTION RATES

Wherever carrier service is maintained, $4.00 per month.
By mail — Vancouver Island and Gulf Islands, $5.00 per month, $14.50 per 3 months, $28.00 per 6 months, $55.00 per year. Rest of Canada, $6.00 per month, $17.50 per 3 months, $34.00 per 6 months, $66.00 per year.
Outside Canada, $16.00 per month, $192.00 per year.
BY MAIL
Saturday Times Only
Sunday Colonist Only
Canada, 50 cents per copy, $25.00 per year.
Outside Canada, 75 cents per copy, $37.50 per year.

CIRCULATION REPRESENTATIVES
Duncan, Chemainus—Mr. HILTON HOLT 746-6181
Nanaimo 753-2766
Lake Cowichan 749-3156

United States Representatives LANDON ASSOCIATES INC. New York, Chicago, Southfield, Atlanta, Boston, San Francisco, Los Angeles, Philadelphia, Rochester, Cleveland, Charlotte, Cincinnati, Syracuse, Hamburg, Williamstown, Clinton, Memphis, Levittown, Raleigh.

PAGE REPRODUCTIONS OR MICROFILM COPIES OF COMPLETE PAPERS AVAILABLE FOR ALL PAPERS PUBLISHED
PHONE 382-7211, LOCAL 276

1 BIRTHS

BRADSTOCK — Born to Jack and Cheryl, a girl, Julie Anne, 9 lbs. 5 ozs., on Sept. 30, 1977. A sister for Jason. Thanks to Drs. Ingram and Neville and staff at Victoria General Hospital.

MITCHELL — To Grace (nee Hendy) and Evan, a second son, Aaron Cael, on September 29, 1977, at Penticton.

DEATH and FUNERAL ANNOUNCEMENTS DIRECTLY FOLLOWING CLASSIFIED

14 ANNOUNCEMENTS

VANCOUVER ISLAND CAGE bird Society raffle winners: Cockatiel, Patricia Robinson; Plates, Shelly Boyd; Pictures, Mrs. J. C. Smirl.

QUADRA RECREATION CENTRE 1630 Quadra at Pandora 386-0723 385-9631 Hall Rentals — Dancing, Meetings

15 COMING EVENTS and MEETINGS

ATHLETICS
BINGO
WEDNESDAY
AT
Quadra Rec Centre
QUADRA AT PANDORA
EARLY BIRDS
7 P.M.
No Games Less Than $30
7 GAMES
$40 OR MORE
10 GAMES
$50 OR MORE
1 GAME
$100
20th GAME
$300
BACK BY REQUEST
SPECIAL PRIZE
1 YEAR'S FREE BINGO

EVENING OPTIMIST
BINGO
EVERY TUESDAY
Esquimalt Legion
622 Admirals Road
Early Bird Games — 7 p.m.
Regular 20 Games — 7:30
Admission $1—Extra Cards 25c Each
5 Extra Games
Good Neighbor Games
Free Bus to Town

ESQUIMALT COMMUNITY SPORTS
BINGO
Early Bird Games, 7 p.m. 5 cards, $1
Regular Games 7:30, 6 cards, $2
Late Games, 5 cards, $1
Free bus to town
ESQUIMALT LEGION, Admirals and Esquimalt Rd.
THURS., OCT. 6th

PARISH BINGO
Parish Hall, Langford
798 GOLDSTREAM AVE.
TUESDAY — 8 P.M.
15 Games
Free Admission, 5c Card
Minimum Prize $25
1st and 7th Game — $50
ONE Final Game
FULL CARD
$150 Prize

FLEA MARKET
SANSCHA HALL, SIDNEY
Pat Bay Hwy. and Beacon Ave.
Thousands of useful items and treasures old and modern. Interest for all. Refreshments bar.
Sunday, Oct. 16, 9:30 ap.m. to 4:00 p.m.
ADMISSION 25c
RESERVATIONS — 656-3082

MARTIN VAN QUARTET WILL play at the Quadra Rec Centre, NW Corner Quadra and Mason, Saturday, 8 October, dancing 9:30 to 1. Minus One Club hosting. Tickets $3 per person available from members and at: Hillside Mall; NDP office 1018 Blanshard 12-4 p.m.; Oceanic Market, 810 Catherine St.; Red Robin Foods, 2155 Sooke Rd..

BASEBALL BINGO
Every Tuesday at the Red Barn, Lambrick Park, off Feltham Rd.
Early Bird 7:00 p.m.
Regular 7:30 p.m.

16 CATERING, BANQUETS and RECEPTION ROOMS

BEAUTIFUL
That's the word for our banquet room AND our service. Club meetings, office gatherings wedding receptions, retirement parties or parties of any type. You'll enjoy our decor, food and service. Book now. Call friendly Flo for more information.
384-7151
JAMES BAY INN
270 Government

GEORGE'S BAVARIAN BANQUET FACILITIES
1021 Pandora 383-7121
INTERNATIONAL CUISINE
3 DINING ROOMS AVAILABLE
SMALL OR LARGE PARTIES
UP TO 150 SEATING CAPACITY
ENTERTAINMENT AVAILABLE ON REQUEST

RED LION MOTOR INN
3366 Douglas St., 385-3366. Catering for banquets, luncheons, wedding receptions and business meetings, receptions up to 200 people. Canned music available. Consistant high quality service and menus, choice of excellent function rooms. Call Marguerite Chan, Sales Representative, 385-3366.

20 LOST and FOUND

LOST: DARK BROWN BIFOCALS inside Simpsons-Sears or mall. 642-4173.

HEARTBROKEN — MY PATENT leather shoe has vanished. Please call 592-6319.

LOST: 1 MAN'S GOLD RING, Sardonyx stone, reward, 384-8339.

20 LOST and FOUND

$100 REWARD
For return of small black poodle with red collar. Lost vicinity of Gonzales Observatory. 477-3220.

LOST: ONE MEN'S RALEIGH brown 5-speed bicycle with wicker basket. Call after 5, 595-7227. Reward.

LOST SEPT. 27: BELFSTAFF pants from the back of my motorcycle. Desperate if it rains. Please CALL Joanne 388-4516.

LOST: SET OF KEYS. BROWN leather case. About 4:30 p.m. Monday Sept. 26, on Superior between Government and Quadra. Finder please call Peter, 387-3492.

LOST: SEPT. 27, BELFSTAFF pants from the back of my motorcycle. Desperate if it rains. Please call Joanne, 388-4516. Reward.

FOUND: SMALL DARK BROWN Tortoise-shell prescription glasses, Simpsons - Sears parking lot. 642-4173.

LOST: TURTLE IN SIDNEY, vicinity 2nd St. and Smitty's Marina, brownish color, reward, 656-6895 or 656-6815.

LOST; 6 MONTH OLD FEMALE Red Setter in Colwood area, just spayed, needs medical attention, reward. 478-9198 anytime.

LOST; MALE TABBY KITTEN, 3 months old, wearing brown flea collar, 600 block Admirals Road area, 383-2594 after 3:30.

LOST; 3 MONTH OLD KITTENS, 1 black, white paws and moustache, other grey Tabby. Michigan-Oswego area. 383-2192.

LOST AT AIRPORT, LADIES brown leather coat. Call 652-4310.

LOST: RED MONSHEE 10-SPEED bike, reward. 386-9926.

21 HELP WANTED GENERAL

ADVERTISEMENTS IN THIS CLASSIFICATION MUST COMPLY WITH THE BRITISH COLUMBIA HUMAN RIGHTS ACT

WANTED!
SERVICE STATION MANAGER
Energetic, ambitious, self-motivated manager for our Cook St. location. Excellent remuneration and fringe benefits. Apply in person or by letter to Mr. Ed Dempers, Ensign Chrysler, Plymouth, Yates at Cook.

AVON
Avon representatives now showing jewelry and Christmas gifts. Get in on this earning opportunity. Enquire now for a territory available Cook St. area.
Please call Shirley Binder, 384-7345.

NOW AVAILABLE
NEWSPAPER
Street Corner
In the Downtown City area.
STUDENTS
Hours 3:30 to 5:30, Mon. to Sat.
ADULTS
Commencing at 2:30 until ? Mon. to Sat. Guaranteed minimum income.
Please phone A. Haas at 382-3131 Local 245.

PENSIONER, HOUSEWIFE, SENIOR STUDENT
A capable and responsible person is required to deliver an apartment type Colonist route requiring an hour of your morning time in the St. Charles and Oak Bay area. Monthly earnings presently around $100. This is ideal way to have a little morning exercise and at the same time augment your income. For immediate attention, call Mr. J. Hungar, District Manager, at 383-4111, Colonist Circulation Department.

VICTORY COUPONS LTD. REQUIRES
10 telephone solicitors.
5 full time
5 part time
Experience not necessary as we will train. To apply, you must be neat in appearance, and willing to work. For appointment only.
CALL 388-6640

HELP WANTED
HANDYMAN — GROUNDSMAN
LOCAL AREA
1st Dec. '77—Permanent Employment
Box 247

WANTED; RESPONSIBLE MATURE babysitter, in James Bay. From 3:15 to 6:15 p.m. Monday to Friday. In my home. Must have references. 384-6928 mornings.

COCKTAIL WAITRESS-WAITER required. Only well-dressed, well-groomed professionals need apply. In person after 8 p.m. Mother's Cabaret, 618 Johnson.

WANTED; MATURE, EXPERIENCED Waitress-Waiter for night shift, also full-time Short Order Cook. Apply in person, Scott's Restaurant after 12 noon.

FEMALE UNIVERSITY STUDENT, to babysit 2-year-old, also light housekeeping, in exchange for room, board and salary. Linda Hunt, 383-4517; work, 383-4442.

WANTED; GRADUATE NURSE, for four afternoons a week, phone for appointments 383-7814 before 3 p.m.

21 HELP WANTED GENERAL

DAILY NEWSPAPER
Circulation Position
We have immediate requirement for one Circulation position to be filled on a temporgary basis with possible permanent status at a later date depending on ability to learn and job performance in the field. Duties will require a mature person with pleasing personality and ability to secure, work with and counsel newspaper Carriers in the performance of their route requirements. Past experience as a Carrier or Submanager or active experience in Circulation on a daily newspaper would be helpful, but not essential. The position will pay a weekly salary to start of $219.24 plus a generous weekly allowance. Applicants will be considered on their past employment, resume and references to Victoria Press Limited, Box 239.

SPECIAL HOMES REQUIRED
Immediate home placements are required for pre-adolescent boys. Applicants must be able to:' offer a firm structurted environment, project plan and work towards, short and long range goals in conjunction with a social worker, effectively communicate with court, schools and other social systems as required. Work experience with pre-adolescents a valuable asset. Resume will be required.
This is a contracted service. Fee for service is $900 per month, plus a maintenance rate monthly for the child. For appointment please call 598-5121 Monday to Friday, 9:30 to 4:30 or write A. L. Pearce c-o Therapeutic Home Section, Ministry of Human Resources, 1627 Fort St., Victoria, B.C. V8R 1H8.

STATION SUB-MANAGER
An opportunity exists for a Daily Colonist Station Sub-Manager in the Douglas - Hillside area. The person required must be an early riser, capable of supervising the carriers and perform other related duties. Time involved each morning approx. 1½ hours. Previous experience as a newspaper carrier would be an advantage. For further information please call Mr. R. Elliot, 383-4111, Local 166.

STOCK CONTROLLER
Service company requires parts man-woman to distribute and order parts and maintain inventory records. Salary comensurate with experience. Forward resume to D. Else, Cascade Refrigeration Ltd., 510 Alpha St., Victoria, B.C., V8Z 1B2.

PRINCESS MARY RESTAURANT Ltd. is accepting applications for a full time baker with Sundays and Tuesdays off. Must be experienced in pastries, pies, bread, cakes and have complete knowledge of all bakery operations. Phone for appointment, Don or Bill, 386-3456.

CARETAKING COUPLE
Live-in, mature, sober, conscientious for large leased apartment complex. Reasonably light duties. Liberal time off. Male to be handyman. Prefer experienced couple. References required. Reply Victoria Press, Box 223.

REPORTER — PHOtographer for medium-sized Vancouver Island daily newspaper. Mostly afternoon-evening work. Reply in writing only to AV Times, P.O. Box 400, Port Alberni, V9Y 7N1.

RESIDENT MANAGERS. COUPLE to take charge of management and janitorial duties of an apartment building. Ideal for semi retired couple with or without experience. 388-5471. Property Management Division.

WANTED IMMEDIATELY, REGistered nurse to take charge of nursing duties in a private hospital. No less than 10 years nursing experience. Hours 7:30- 4 p.m., five days a week. Reply to Victoria Press, Box 164.

SHARE YOURSELF. CITIZEN Advocacy is looking for men and women volunteers to spend an evening or afternoon per week with a physically or mentally handicapped person. Call 385-7121.

MATURE PARTTIME FLOOR manager, for restaurant dining lounge. 2 nights weekly, salary potential, $300-$350 monthly. Interview by appointment only, 384-9547.

MATURE EXPERIENCED RELIable couple to manage 28 suite apartment. Only dependable, ambitious people need apply. References required. 388-5194 for appointment.

DRIVER REQUIRED FULL-TIME for take-out food service. Must have driver's licence for minimum one year. Apply in person only at 807 Fort Street, between 3:30 and 4:30.

CASHIER CLERK NEEDED FOR 7:30-11:30 p.m. shift, 5 evenings per week, $3 per hour, no experience necessary, apply to 2155 Sooke Road, Monday or Tuesday before noon.

EXPERIENCED DISPENSARY assistant for busy pharmacy, must be completely experienced. Please advise experience and wage expected. Victoria Press Box 245.

HELP WANTED
Caretaker — 40-suite condominium — OAK BAY — Nov. 1. Good remuneration Victoria Press Box 242.

WANTED TWO SMALL-ENGINE mechanics at least minimum 3 years experience, must have grinding experience and own tools. Apply 834 Johnson St.

THANK YOU FOR YOUR INquires to our ad, shipper-receiver. Victoria Press Box 201. This is to advise this position has now been filled.

HOUSEKEEPER FOR 2 ADULTS, preferred middle-aged lady, nonsmoker, self-contained suite plus wages. 658-8028.

BABYSITTER NEEDED FOR 19 month old boy, Tues. and Thurs. 9-5 p.m. Jubilee Hosp. or Langford area. Call after 6 p.m. 478-6349.

EXPERIENCED GRILL COOK, shift work. Apply in person Smitty's Pancake House, 1752 Island Hwy.

REQUIRED, QUALIFIED EXPErienced chef for full-time job or part-time afternoons. Apply Douglas Hotel.

PERSON TO TRAIN AS JEwellery polisher. Send resume to Mrs. J. Gillis, Canada Manpower Centre, 810 Fort Street.

RELIABLE HOUSEKEEPER companion for elderly lady, comfortable home, colour TV, etc. 383-0239.

RESIDENT MANAGER
For 40 suite apt., centrally located, modern building. Victoria Press, Box 222.

SPECIALIZED DINING ROOM requires limited part time help, evenings. Phone 385-5380, 2 to 4 p.m. for appointment.

TEACHER NEEDS HOUSEcleaning help, 6 hours a week, Gorge-Admirals area, $4 an hour, Victoria Press Box 248.

MAJOR APPLIANCE TECHNIcian required, must have domestic refrigeration experience. Apply Tele-Tech Appliances, 831 Yates.

EXPERIENCED HAIRDRESSER required, above average commission. Phone 598-7682 afternoons or evenings.

GRADUATE NURSE FOR NIGHT duty, call 383-2323, 8 a.m. to 3 p.m. weekdays.

CLEANING LADY REQUIRED for 5 hours weekly. Mt. Tolmie Area. Phone 598-6708 after 6 p.m.

EXPERIENCED ALTERationist for leather garments, phone 595-7143.

COCKTAIL BAR PERSON WANTed, Sooke area. Victoria Press Box 209.

GUITAR TEACHERS WANTED for Scott Piano and Organ, 386-2434.

STOP THE HOUSEWORK
Part-time management career awaits you. 383-0892.

21 HELP WANTED GENERAL

Woodward's
REQUIRES
A Part Time
PHARMACIST
Applicants must have a B.C. Licence. Apply in Person to the Personnel Office, Second Floor. Tuesday to Saturday, 2-4 p.m.

CARETAKING COUPLE
Trustworthy, sober couple required for prestige adult oriented apt. No pets. Live-in, 5-day week. Must be clean, conscientious, reliable, self-starters. Experienced preferred. Congenial atmosphere, relaxed working conditions. Resume and written references required. Salary negotiable. Apply in writing to Manager, Box 429-425 Simcoe St., Victoria, B.C., V8V 4T3.

$6.95 HR., WORKED FULL TIME
$4.95 HR., WORKED PART TIME
We require 8 ambitious people to work 4 evenings, and ½ days Sat. Car necessary. If you qualify call Mr. Marco for personal interview, incentive plan available. 385-4461.

FASHION TWO TWENTY
Requires part-time, full-time beauty consultants for expanding company. Must be pleasant and mature. No experience necessary. Training provided if you qualify. For interview appointment. Call 474-1612 between 10 and 2.

WE REQUIRE SOMEONE WHO will be able to help us with mainly counter work every Saturday and be able to relieve our full time staff for statutory holidays mid week. If you have a pleasant manner and enjoy meeting people contact Meat Market No. 5-230 Menzies. Closed Mondays.

FULL TIME NIGHT COOK REquired, for specialty restaurant. Must have experience in cooking, neat appearance and mature attitude. Good opportunity for advancement for the right person, apply in person, Monday and Tuesday, 11 a.m. to 4 p.m. Office, 858 Esquimalt Road, Pizza Pieman.

LIVE-IN HOUSEKEEPER WANTed for Quiet Lady. Must be experienced and provide references. Position includes cooking and some driving. Good salary. Please write including telephone number to: G. Brown, P.O. Box 138, Qualicum Beach.

CHRISTMAS WILL SOON BE here! Now is the time to join us for an excellent income, working full or part-time showing jewelery that sells itself. Comprehensive training provided. You owe it to yourself to investigate. Phone 385-2716, noon till 6 p.m.

MICHELLE LYNN
Be among the first in B.C. to show our beautiful new line of fashion jewellery. No investment, no delivery. Call 478-0823 after 1 p.m. or 479-8217 anytime.

PART TIME EXP.
HOTEL CLERK
2 days and 2 nights per week. Please call Mr. D. Brown, 386-6308, Monday to Friday, 9 to 11 a.m.

MEDICAL ASSISTANT OR L.P.N. required for busy Doctors office. Clinical experience necessary. Apply in writing to Victoria Press Box 235.

SALES PERSON WANTED FOR local gift shop, full time position, stable, dependable person perferred. Please send resume to Victoria Press Box 215.

THOMPSON MACHINE WORKS Ltd. Parksville, Vancouver Island, requires full time machinist. Please phone foreman at shop, 112-468-7623.

EXPERIENCED MATURE waitress for part time, must be able to work Sunday and Monday mornings. Apply in person Fat Cat Restaurant, 622 Yates St.

FULL AND PART-TIME SWAMPers and drivers wanted. Send resume to P.O. Box 246, Station E. Victoria, B.C. V8W 2N2.

I WOULD LIKE YOU TO SEE A business opportunity I offer, and see if it fits you. Husband and wife teams preferred. 385-8651.

INSTRUCTORS WANTED FOR men's department, full and part time. Apply in person 1-4 p.m. European Health Spa.

CLERK FOR REPAIR DEPARTment of jewellery store. Experienced, full time, Victoria Press, Box 45.

TYPESETTER
needed, part-time, phone 595-1031.

MATURE HOUSEKEEPER FOR 5 day week, live-in, near bus, references. 592-3580.

PART-TIME HAIRDRESSER REquired. For information phone 479-4852 or 478-5030.

EXPERIENCED HAIRDRESSER, Phone 382-6611.

HAIRSTYLIST FOR BUSY DOWNtown shop. 385-6621 or 385-3641.

22 OFFICE HELP

ADVERTISEMENTS IN THIS CLASSIFICATION MUST COMPLY WITH THE BRITISH COLUMBIA HUMAN RIGHTS ACT

SECURITIES CLERK
Trust Company requires an individual to perform all duties related to the handling of securities as well as other clerical and administrative responsibilities in the Security Department. Preference will be given to applicants with 1 to 3 years related experience and typing ability.
NATIONAL TRUST
1280 DOUGLAS ST.
ATTN. JAMES BRAKE

LOCAL BUILDER AND DEVELoper requires a bookkeeper-office manager to handle all aspects of bookkeeping to trail balance and attend to general office routines. Routine contact with suppliers and subtrades will be involved. The position is full time and will require the attention of a responsible, experienced individual. Reply in own handwriting stating experience and qualifications and salary expected to Victoria Press, Box 216.

OPPORTUNITY
Construction Company has opening for a bright versatile person to keep books and do other office work related to residential construction work. Good salary depending on experience. Apply Victoria Press, Box 101. Include resume. All replies confidential.

JUNIOR BOOKKEEPER WITH typing required immediately in the Royal Oak area. Previous office experience helpful but not essential. Own transportation necessary. Starting salary $650. Please send handwritten resume to Victoria Press Box 210.

RETIRED LADY FOR PART time office help, some bookkeeping necessary, to reconcile bank statement, typing. Non smoker, please explain in writing what hourly wage expected to start. Victoria Press Box 241.

RECEPTIONIST, CLERK-TYPIST for small downtown office, some knowledge of bookkeeping and building trade an asset. Resume to Victoria Press Box 246.

EXPERIENCED TELLER REquired. Apply Scotia Bank, Hillside Shopping Centre.

TRADE
Through
CLASSIFIED
DIAL 386-2121

23 SKILLED TRADES

ADVERTISEMENTS IN THIS CLASSIFICATION MUST COMPLY WITH THE BRITISH COLUMBIA HUMAN RIGHTS ACT

McMillan Bloedel
requires
4th CLASS STATIONARY ENGINEERS
for our Harmac Pulp Mill, located 8 miles south of Nanaimo. These are permanent positions, and successful applicants must be prepared to take up residence in the Nanaimo area.
Applicants must possess a Ticket but, should be aware that they will be required to work on non-ticketed jobs and relieve on ticketed jobs as required.

For further information please contact
V. Mauro

Vancouver Employment Office
1196 W. Pender St.
Vancouver, B.C. V6E 2R9

or

A. W. Calder
Harmac Pulp Mill
Box 1800
Nanaimo, B.C. V9R 5M5

HOUSE CONSTRUCTION COMpany requires sub-constructors to do carpentry, refinishing as required for new homes by way of contract. Applicant must be an expert in house finishing, be neat, preferably 1-2 man crew. Prompt pay. Phone 383-9126.

24 SALES PERSONS and AGENTS

ADVERTISEMENTS IN THIS CLASSIFICATION MUST COMPLY WITH THE BRITISH COLUMBIA HUMAN RIGHTS ACT

Real Estate Career Training Produces Success
Block Bros. will train you in sound proven methods enabling you to quickly reach our desired level of success. A sample is the new "Xerox" in-depth "Professional Selling Skills" technique. Successful prestigious salesmen just don't happen, they are trained. Call today. Interviews by appointment only.
Block Bros. Realty
477-1841 478-5561 386-3231

LICENSED REALTOR
Castle Properties has an opening for one licensed realtor. We offer executive office facilities, central location, ample free parking, freedom of advertising, free signs — stationery, etc. Health plan benefits, a progressive commission split with easy reach up to 90 per cent of gross commission. For confidential interview contact Freddy Starke at 386-6164 or drop in for coffee at 2541 Empire Street. Castle Properties!

REALTORS
100% COMMISSION
An ideal opportunity to increase your present imcome without increasing your working habits. A Capital Idea you can be part of for a small monthly fee. Join us today in our fully air-conditioned office with unlimited free parking and start earning 100 per cent commission tomorrow. Call Walt Slocomb at 388-7557. Capital City Realty.

WANTED — PROFESSIONAL yacht sales agent to sell both new and used, power ans sail. Must be of excellent character, have ability to serve upper class clientele with our top-quality, in-demand products. Commission basis. Apply in writing to Victoria Press, Box 230.

WELL-KNOWN RETAIL ELECtronics store requires knowledgeable salesperson. Sales experience a must. Reply, stating age, relevant experience and education to Victoria Press, Box 206.

SALESPERSON
With knowledge of bookkeeping and typing. Outgoing and friendly. For Clan Tartan Shop. Part time to start. 383-5041.

COMMISSION
Salesman required, call Mr. John. 385-4462.

EXPERIENCED CLOTHING SAlesperson, part-time. 595-7143.

25 TEACHERS

ADVERTISEMENTS IN THIS CLASSIFICATION MUST COMPLY WITH THE BRITISH COLUMBIA HUMAN RIGHTS ACT

School District 85
VANCOUVER ISLAND NORTH
Special Education
1. Applications are invited for a Rehabilitation Class Teacher. — Grades 6 to 10 students. Applicants must hold or be eligible for B.C. Teaching Certificates. Experience in Public Schools, Private treatment centres or alternate schools a must. The class will be located in the Alert Bay Elementary Jr. Secondary School on Cormorant Island. Position to begin as soon as possible.
2. A child care worker is needed for support of the above programme. Applicants must have previous experience or training in a recognized institution.
Applications close October 11. Please send information on background, training and references to: District Superintendent of Schools, Box 90, Port Hardy, B.C. V0N 2P0

SCHOOL DISTRICT NO. 14
SOUTHERN OKANAGAN
Teacher wanted to work with and for native Indian children and all grade levels. This is a challenging assignment requiring a teacher trained in writing curriculum, able to develop a course or courses related to the history and culture of the Okanagan Indians. Research skills are necessary. This teacher must be capable also of providing tutorial instruction when necessary. Apply stating qualifications and relevant experience to the District Superintendent of Schools, Box 280, Oliver, B.C. V0H 1T0.

26 PART TIME or TEMPORARY HELP

ADVERTISEMENTS IN THIS CLASSIFICATION MUST COMPLY WITH THE BRITISH COLUMBIA HUMAN RIGHTS ACT

WANTED: PERSON OR PERsons to perform magic tricks or such, for a Hallowe'en children's party. Please phone 388-5571.

EXPERIENCED A AND M 1250 Press operator, to teach use of press, part-time. Top wages, 652-2973.

BABYSITTER FOR CHILDREN 2½ and 5 months, once a week, Robertson St. Fairfield area. 592-6902.

WANTED PART-TIME SALES person. Tip Top Tailors 1412 Douglas St. Apply in person.

26 PART TIME or TEMPORARY HELP

SANDOWN RACE TRACK REquires mutuel clerks. Oct. 21st-Nov. 21st. Monday, Wednesday, Friday and Saturday. Hours approximately 12:30 p.m.-4:30 p.m. Apply in person Sandown Race Track, Sunday, October 9th, between 11 a.m.-2 p.m. Positions also available for Grand Stand patrol and security.

30 SITUATIONS WANTED

MY NEW AUSTRIAN daughter-in-law, 23, landed immigrant looking forward to citizenship, is helping finance Canadian husband's education. She is attractive, competent, hard-working, excellent English. Background of office work in hotel and travel bureau, also child care and psych. nursing. Has much to offer a permanent employer. Can you help? Phone 598-1394.

OPTICIAN
Highly qualified ophthalmic optician, responsible, with 24 years of experience in all phases of profession, European optical school grad. with considerable education in mechanical engineering, willing to relocate to greater Victoria seeking top position in the field. Reply to Victoria Press Box 186.

4TH YEAR APPRENTICE CARpenter wants work. All types of carpentry — prefer finishing and custom cabinets. Reasonable rates — contract or hourly. Free estimates. Please call Glenn at 652-2824.

SPECIALIZING AHEER, DRAINage-wet basements made dry. Carpentry, steps, carports, sidewalks, chimney, fireplace, facing-instalation. Guranteed work. Reasonable rates. 386-2648.

EARLY RETIRED BUSINESSman desires full- or part-time work. Conversant with many trades. Non-smoker or drinker. 477-6745.

HONEST, RELIABLE, MARRIED man, age 34, seeking permanent or part-time employment. Sales — accounting — warehouse experience. Phone 388-7282.

WIDOW WITH 10-YEAR-OLD, desperately needs employment. Qualified secretary but open to offers. Please phone 386-9194.

CASUAL WORK — PAINTING, gutters cleaned, lined, installed. Chimneys repaired, home maintenance, 477-9216, 384-0912, Wesley.

GENTLEMAN, 23, REQUIRES full time janitor work preferrably 4-midnight, drivers licence, no car. Mr. Dalman, 383-0026 after 6.

YOUNG WOMAN SEEKS PART time office work. Bookkeeping, payrolls, typing experience. Phone 383-5473 or 382-1245.

INDIVIDUAL WITH OWN TRUCK and some tools requires job. Would consider construction or carpentry work. Please phone 386-9376.

CASUAL WORK: PAINTING, gutters cleaned, lined, installed. Chimneys repaired, home maintenance. 477-9216, 384-0912, Wesley.

YOUNG MAN WANTS WORK. Experience in landscaping, class 1 drivers' license. 479-2209.

UNEMPLOYED MOTHER OF 3, seeking employment, can you help me? 385-5158.

HOME CLEANING SERVICES — rug cleaning, windows, walls — 478-0969.

RELIABLE WOMAN WILL DO housework Thurs., weekly basis. $4 hour. 385-2845.

MATURE HOUSEKEEPER REquires housekeeping position for one adult. 386-3914.

RELIABLE DAYCARE MY home, Town and Country area, references available. 383-2842.

YOUNG MARRIED MAN WITH truck needs work hauling. Basements, attics. 477-9624 anytime.

LANDSCAPING, GARDEN MAINtenance, home repairs, tractor work, free estimates. 388-7076.

CERTIFIED DENTAL ASSISTANT needs work, immediately. 385-2025.

DESPERATELY WANTED: JOB, labouring etc. 479-2341.

33 BANDS, MUSICIANS and ORCHESTRAS

ORGANIST WITH BEAUTIFUL-sounding Theatrum organ, will play for weddings, receptions, etc. Jack Vanderbyl, 477-5285.

ORGANIST AVAILABLE FOR lounge work etc. own equipment, Tom Rowley 656-3259.

LEAD GUITAR WANTED FOR country-rock band. "Honky Tonk Heroes". 595-8282 or 595-0935.

VERSATILE FEMALE SINGER seeks position in band. 592-1782.

GOOD BAND AVAILABLE FOR New Year's, book now. 478-4652.

34 PRE-RECORDED MUSIC

CANDU MUSIC
Well prepared for all occasions. Professional Disc Jockeys. 384-5521.

LLOYD'S MUSIC FOR WEDdings, parties; any age group, 656-5614.

WAYNE'S MUSIC FOR ALL OCcasions, reasonable rates. Phone 479-4835.

DENNY'S CANNED MUSIC CO. 656-3585

36 BUSINESS SERVICES and DIRECTORY

Accounting Service

BOOKKEEPING AND OFFICE management part-time for small businesses. Reliable, accurate, reasonable. Phone 382-8307.

Appliance Repairs

PHOENIX APPLIANCE REPAIR, all electric appliances repaired, including washers, dryers, fridges and stoves. Low rates. 388-4621 anytime.

HI THERE! JIM'S APPLIANCES. Washers and dryers, fridges, stoves, and dishwashers, free estimates. Phone 388-5363, 24 hour service.

SERVICE CALL $10
595-2177

Appraisals

P. G. JACKSON LIMITED
All Types of Real Estate
Appraisal anywhere on Vancouver Island
535 — 1070 Douglas Street 388-9102

REAL ESTATE APPRAISALS for taxation — Estates — Expropriation — Sale. K.M. Porter F.R.I.R.I. (B.C.) 384-8075 pager 307 Knowles Realty Ltd. 384-8101.

Bricklayers

BRICK, STONE AND BLOCK, quality work at reasonable prices, 385-8001.

LOWEST PRICES. GUARANTEED WORK. ALL PHASES. INSTANT SERVICE. 595-5880.

Cabinet Making

KITCHEN CABINETS, VANITIES, rumpus room, etc. Reasonable, guaranteed, free estimates. 656-5908.

Carpenters

REPAIRS, RENOVATIONS ALTERATIONS
Quality work at reasonable rates.
Free estimates
Day or evenings.
383-0732 or 652-9952

CLARKS CONSTRUCTION, RESIdential and commercial. House framing, custom homes, renovations and additions. All types of concrete work. Free estimates. New concrete strip-easy forms for rent. 479-5020.

Our Crew Needs Work!
Residential — Commercial
Complete construction service. Reasonable rates, free estimates.
Perma Construction, 384-2323

RENOVATIONS WITH EXcellent recommendations. Len Grover, 478-7674 or 384-0912.

CARPENTRY, ELECTRICAL, plumbing, repairs and renovations. 477-9624.

HOUSE AND DUPLEX FRAMING by contract, low rate. Phone 652-5873, after 6 p.m.

36 BUSINESS SERVICES and DIRECTORY

Carpenters

QUALITY RENOVATIONS AND cabinets with prompt service and excellent references, at only $10 an hour or free estimates. Call Philip Stockwood, 385-5554.

DRYWALL, TAPING AND boarding, ceiling and wall texture, 2 tones, arches, etc. No job too small, call us, we're hard to beat. 383-3462 anytime.

BESIDES PLAYING THE VIOlin, I do skillful carpentry, tasteful repairs, renovations, remodelling. Bob, 384-3622.

VERSATILE HOME MAINtainer, carpentry, renovations, cabinets, painting, papering. Quality work, Adam, 385-3090.

HOUSEFRAMING, FOUNDAtions, renovations, additions, sundecks, etc. J. Leek and Sons, 386-7490.

EXTRA ADDITIONS, RENOVAtions, repairing, Franklin fireplace fitting, steps, drainage installation. 386-2648.

EXPERIENCED FRAMING crew available now. 652-3602.

SMALL JOBS, FRAMING AND finishing. Reasonable. 385-7973.

Carpets and Linoleum

EDGAR and MINER
850 HILLSIDE
388-6208
CARPETS, LINO, FLOOR TILE
Commercial and Residential
EXPERTS

HOURIGAN'S
CARPETS AND LINOS LTD.
FLOOR COVERING SPECIALISTS
715 PANDORA AVE. 386-2401

EXPERIENCED IN LAYING carpets and lino. Guaranteed. Reasonable. 477-7886.

CARPETS AND LINO INstalled. Reasonable rates. Free estimates. Phone 384-1656.

EXPERIENCED INSTALLER — carpets and linoleum. 658-8070.

Cement Contractors

NO JOB TOO SMALL. SPECIAlizing in patios, sidewalks, driveways and repair work. Larry 386-1603.

SPECIALIZE IN BASEMENTS, carports, sidewalks, patios. Free extimates 388-4806.

SIDEWALKS, PATIOS, RETAINing walls, etc. Free estimates, 595-0575 — anytime.

Cleanup Services

TWO YEARS OF SERVICE TO Greater Victoria. By the load, by the hour, by the contract. Basements, attics, garage, yards, Specializing in construction, remodelling and demolition clean-up. Two trucks to serve you fast, anytime. For free estimates phone 478-8210 or 592-0480. Between 7 a.m. and 9 p.m.

NO CHARGE AND UP
Two young responsible men have large truck. Basement, attics, composts, etc. Very reasonable. Bob's, 386-2451 anytime.

STUDENT RECYCLING DEPOT
Free removal of all unwanted household furnishings. Cleanup service. For free pickup call 386-0831 or 388-6275, pager 735 anytime.

CLEANUPS AND HAULING, junk, furniture, composts, garages, yards, basements. Free estimates. Eugene. 383-3528.

FREE — REMOVAL — FREE
Any recyclable furniture and appliances (also clean-ups) 385-8385, 388-6275 pager 732.

RUBBISH REMOVAL
Clean up and garden maintenance. Reasonable. 479-8807.

D AND A SERVICES. COMMERcial and residential clean-up. Hauling and moving. Free estimates. 478-3111.

DISPOSAL AND CLEAN UP SERvice, very reasonable. Call Community Workers, 384-4632.

GENERAL CLEANUPS AND hauling. Large or small. 474-2409 anytime.

ANYTHING — EVERYTHING. NO Charge and Up. Reasonable and Reliable. 382-5625.

CLEANUP, MAN AND EMPTY truck looking for work, reasonable. 385-7965.

FREE HAULING IN EXCHANGE for your unwanted useable items. 384-1359.

CLEAN-UP
Basements, attics, yards, compost boxes and junk hauling. 658-5406.

HAULING, FREE AND UP. Basements, and attics. 477-9624.

MAN WITH PICKUP, SMALL cleanups anytime. Kelly, 388-6049.

HOME AND BUSINESS CLEANups. 474-1955.

J. P. CLEAN UP SERVICE.
383-5261 or 382-0386

Contractors

WHEATON CONSTRUCTION LTD.
General Contractors
Building Consultants
385-5702

R AND W ENTERPRISES, house and apartment repairs, renovations, new construction, all trades, no job too big or too small. We do them all. Jobs guaranteed. Free estimates. 384-4388.

SPECIALIZING IN ADDITIONS, renovations, and finishing, construction management. Alright Builders Ltd. 479-1160.

T. & C. BUILDERS LTD.
Framing
385-5293 385-8587

MOLLOY-JONES CONSTRUCTION
Commercial and residential framing. Quality workmanship.
382-0512 656-1897

J. C. ENTERPRISES LTD.
General Contractors
388-6634 642-5350

FRAMING AND FINISHING, CUStom or spec homes, quality work, reasonable rates, phone Alf Hunt, 652-4319.

R. J. RESTALL CONSTRUCTION Ltd., framing and general contracting. Quality guaranteed. 478-0430.

ALPINE CONSTRUCTION LTD. Commercial and residential renovations. Custom home builders. 652-4113.

FARMER CONSTRUCTION
Design — Renovations
388-5121

K. HEYDE CONSTRUCTION
Framing, siding and finishing crews available. 479-5640.

INSCAPE DESIGN BUILDERS. Unique designs are a specialty. 479-0271. Free consultation.

LET ME REMODEL YOUR home or office. 25 years experience. 385-6252 after 6 p.m.

FRAMING CONTRACT WANTED, call Island Framing, 652-3572.

Drafting

COMMERCIAL AND RESIDENtial drafting. 20 years combined experienced. 479-0271 Available now.

Drain Service

A COMPLETE SEWER, DRAINage and Septic Field Service, cleaning, repairing, installations, etc. 595-0575 — Anytime.

SPECIALIZING WET BASEMENT made dry, drainage clean out. Guaranteed work. 386-2648.

Dressmaking

DRESSMAKING, DRAPERIES and sewing of all kinds and alterations. 477-0854.

36 BUSINESS SERVICES and DIRECTORY

Draperies

HOURIGAN'S
Floor Covering Specialists
NOW SHOWING DRAPERIES
PROMPT IN-HOME SERVICE
715 PANDORA AVE. 386-2401

Pacific Draperies
CUSTOM MADE DRAPERIES
Commercial and Residential Specialists
650 Hillside 388-4613

Drywall

DRYWALL, TAPING AND boarding, ceiling and wall texture, 2 tones, arches, etc. No job too small. Callus, we're hard to beat, 383-3462 anytime.

BERT AND ERNIES SPRAYTEX, complete drywall service, reasonable rates. Free estimates. 477-9957.

BOARDING, TAPING TEXTURing, also, painting, roofing and gutters. Reasonable rates. Phone 382-4846.

DRYWALL TAPING AND FINISHing, textured ceilings and walls, no job to small, 478-7412.

LOWEST PRICES, BOARDING, taping, texturing, all work guaranteed. 24-hour service. 386-9616.

BOARDING, TAPING, AND sprav, a superior job at reasonable rates. Phone 595-5294, evenings.

FOR ALL YOUR DRYWALL needs. Phone 478-4628.

Electrical Contractors

NEW HOUSES WIRED, OLDER houses rewired. Service changes, renovations, commercial wiring, electric heating installation. Reasonable rates. Satisfaction guaranteed. Call for an estimate today. Sirwell Electric Ltd. 595-3876.

LICENCED ELECTRICIAN, RESIdential wiring, service changes, appliance hookup, electric heat, very reasonable. Free estimates. 382-2473, Ray English.

WIRING AND REWIRING. REASONABLE RATES. See our store at 624 Admirals. Domes Enterprise 382-2660 and 474-1454.

DAY OR EVENING. RESIDENtial, commercial or industrial. By contract or reasonable hourly rate. Robert G. Heller, 478-4032 or 385-5335.

OLDER HOMES REWIRED — NO down payment. We finance at bank rates with approved credit. EDDY'S ELECTRIC — 385-7666

ELECTRICAL CONTRACTOR new homes, additions, renovations. 478-9112.

FIRESIDE HOLDINGS LTD. Residential, new and rewiring 478-9475

Excavating

EXCAVATING, LAND CLEARing, road building, demolition, sand and gravel equipment rentals, 24-hour service. Radio controlled.
O.K. Trucking Co. Ltd.
Bus. Office, 2840 Nanaimo; 386-3414
Dispatcher, 2720 Turner, 382-6136.

BOBCAT SERVICE COMMERCIAL and residential. Contact Juan de Fuca Lawn Services, 388-9153 (res. 478-9917).

ROBERTSONS EXCAVATING — 450 Case, land clearing, bulldozing and backhoe. 595-8530.

EXCAVATING AND TRUCKING, loader and backhoe on tires or tracks. Call Brian, 479-2595.

Fencing

FENCES BUILT OR REPAIRS any style, your material or mine. 382-2732.

VAN ISLE CHAIN LINK FENCing. 386-1841.

Flooring and Sanding

M & M FLOOR
COMPLETE FLOORING CENTRE
Hardwood, Carpets and Lines
532 William St., 384-0343
Nights: Al 386-3078—Mike 652-4308

Gardening

CONTRACT MAINTENANCE
Garden clean-up. Fall renovations. Long established company. 652-2973.

DUTCH LANDSCAPERS. NEW lawns, rockeries, planting, redesigning, cleanups, low maintenance gardens, fencing, patios. Serving Greater Victoria area. 478-1023.

BEAUTIFUL GARDENS. NEW lawns. Clean ups, garden maintenance and landscaping. Free estimates. 595-2900.

GARDENING
Clean up and maintenance. Reasonable. 479-8807.

TREES PRUNED AND LIMBED. ornamental and hedges trimmed. Transplanting. 383-8363.

GARDEN RENOVATIONS AND maintenance, experienced gardener, 652-3818.

GREENHOUSES—CEDAR AND fiberglass. D. F. McLean and Sons, 477-8261.

GARDEN CLEAN UP SERVICE 477-9869. 477-1926.

WILL DO GARDENING, CLEAN up, etc. $3.50 per hour. 474-1955.

FALL CLEANUP AND PRUNING, etc. G. Barta, 474-2680.

36 BUSINESS SERVICES and DIRECTORY

Glass and Glazing

WINDOWS
Change wood to aluminum, single to thermo with Ever-brite. Phone 384-1423, 658-8817.

Gutter Cleaning and Repair

OUR CLEANING AND PRESERvation treatment will make your gutters and down pipes leak proof. Very reasonable; all work guaranteed. 652-5897.

Aluminum Gutters
5" CONTINUOUS in baked enamel
B.C. ALUMINUM 479-7121
"THE NAME YOU KNOW"

HOME REPAIRS, PLUMBING, electrical, carpentry, phone 383-1233.

Dial-A-Handyman
477-5285

Home Improvements

IMPERIAL BUILDING MATERIALS LTD.
The Builders Supply House
KITCHEN CABINETS AND VANITIES
By Longbell and Merit
OUR EXPERTS WOULD BE HAPPY TO HELP YOU PLAN YOU RREQUIREMENTS.
DROP IN AND SEE OUR DISPLAYS!
BUY WHERE THE BUILDER BUYS FOR LESS
2955 DOUGLAS ST.
386-1401
STORE HOURS
Mon.-Fri. 8-5, Sat. 8-12
Member of Victoria HUDAC

ONE CALL DOES IT ALL FOR
—Floor covering installation
—Steam carpet cleaning
—Ceramic and mosaic tile
—Kitchen cabinets
—Windows
—Painting
—All types of carpentry
PHONE AFTER 6 P.M. FOR
FREE ESTIMATES
DAVISON'S
Floor Coverings
Floor Coverings and CARPENTRY
595-2343

JUBILEE
Building Supplies Ltd.
(For contractors and their customers). See us on Merit and Diamond kitchen cabinets at 574 Culduthel Rd., opp. Town and Country. Next to McDonalds Bakery.
Phone 388-5412
Evenings 477-1956

ALCAN BUILDING PRODUCTS
Almetco Div.
SAVE HEATING DOLLARS
Storm Windows — Thermal Glass
Alcan Siding
Days 652-3901 Eves. 652-2761

TILE SETTING, ALL TYPES, free estimates, low prices. Ask for Jim, 478-5679.

Hauling

SPECIALTY SMALL LOADS. 2½ yards maximum, cleanup service, reasonable. 384-3498.

HAULING SAND, GRAVEL, TOPsoil, (3 yds. $35). Eugene, 383-3528.

Landscaping

BARKER LANDSCAPING LTD.
Lawn specialists. Expert garden layout and shrub placement — sketches — ideas. Our stonemasons can build you anything in rock or slate — walls, patios, pools or pillars — etc. For a free competitive estimate, call 595-8323. Terms.

Garden City Landscaping
Free Estimates
New lawns our specialty. Rock walls, patios and all phases of landscaping. Call 595-2622.

WESTERN LANDSCAPING, SPEcializing in quality stone work, commercial and residential garden walls and building veneer. Free estimates. Days 388-4923, Evenings 477-2324.

CHRIS DESIGN LANDSCAPE Ltd. Designing and redesigning all phases of landscaping and garden maintenance. For free estimate call Chris MacLean, 384-4078.

PORTUGUESE LANDSCAPING and stonework. All kinds of work done at very reasonable prices. Reference. 477-9712 for free estimates.

HARVEY'S LANDSCAPING AND garden service, new lawns and design, lawns cut, maintenance by contract. Fong, 384-8621, 479-7078.

JUAN DE FUCA LAWN SERVICE (also landscaping). Experienced and guaranteed. 388-9153 (Res. 478-9917).

SALEM GROWERS LTD.
652-2973

Masonry

JOHNS' MASONRY. FIREplaces and retaining walls. Specialize on tile, concrete work. Maintenance, reasonable rates, call anytime. 385-8235.

CHIMNEY REPAIRS, BRICK and stonework, reasonable rates. 656-4829.

36 BUSINESS SERVICES and DIRECTORY

PORTUGUESE LANDSCAPING & stonework. New and deadly looking fireplaces, faced with brick or rock our speciality, call 477-9712.

TONY'S MASONRY, ALL TYPES of masonry, rock work, facing fireplaces, retaining walls, steps, concrete work, reasonable rates, call anytime, 386-0191.

AHEER. SPECIALIZING CHIMney, fireplace, facing, retaining walls, steps, sidewalk, Franklin fireplace fitting. 386-2648.

FIREPLACES
My specialty is fireplaces, new or used, repair, 20 years experience.

LOWEST PRICES. GUARANTEED WORK ALL PHASES. INSTANT SERVICE. 595-5880.

Moving and Storage

MOVING?
Professional men at reasonable rates. Cartons supplied. Call:
DRUM CARTAGE
383-9861

FRANK'S DELIVERY
Small moves and pickup delivery service. $9.00 an hour, 1 man, $14.50, two men. 382-5275.

BIG OR SMALL. WHY PAY BIG prices for reasonable, reliable, experienced movers. Pensioner rates., Estimates. Guaranteed. 382-5625.

WILL DO MOVING. ONE TON $14 per hour, also 3 ton $22 per hour with two men. Call Community Workers. 384-4632.

FRANK'S DELIVERY
Small moves and pickup delivery service. $9.00 an hour, 1 man. $14.50, two men. 382-5275.

MOVING AND DELIVERIES, appliances, furniture, households. Eugene, 383-3528.

FLASHBACK CARTAGE. HOUSEhold and apartment moving. 385-1733, 388-6275 pager 607.

DAVE'S LIGHT MOVING. PICK ups and deliveries. $8 per hour, 1 man. $13.50, 2 men. 598-6487.

MAN WITH VAN, LIGHT MOVing, pickup and deliveries. 477-5357.

Painters and Decorators

ISLAND DECORATORS
Painters Paperhangers
Spray Painters
Plaster Repairs
Convenient Time Payments
383-9059 Eves. 382-1479

L & N PAINTING AND DECORATING
All types of painting, spray painting, paper hanging, texturing. Free estimates.
385-6237
Ask for Darcy or Carl

BROTHERS PAINTING AND DECORATING
Free appraisals, cost consultant. All types of painting, All types of repairs. Commercial, farm, residential. Lowest rates. Terms. Work guaranteed. 383-8112.

IF QUALITY AS WELL AS price is important, call Specialty Painting at 595-4424 for a painting estimate. FULLY qualified with solid references.

QUALIFIED LICENCED Tradesmen Interior, Exterior painting and general repairs. Free estimates. Reasonable rates. After 5 p.m. 385-2594, 383-1387.

INTERIOR, EXTERIOR. EXPErienced, reasonable, free estimates. D. F. McLean & Sons 477-8261.

THIS IS THE TIME TO DO YOUR interior painting. For thorough, clean work without upsetting your whole house call Fairco, 478-1234.

EXCALIBUR PAINTING AND decorating — quality work at reasonable prices. Free estimates. Call 479-8703.

PROFESSIONAL PAINTING AND decorating, interior, exterior, papering, by hour or contract. Terms. 479-7533.

PAINTING AND DECORATING, reasonable rates, satisfaction guaranteed. Terms. 595-4905 475-2473.

BMB PAINTING AND ROOFING. Free estimates, reasonable rates. Paper hanging, drywall repairs. 642-4522.

DOWSON PAINTING CONTRACTOR. RESIDENTIAL COMMERCIAL: WORK GUARANTEED. Free estimates. 385-6042.

PAINTING
Interior and Exterior, expert paper hanging. Free estimates. 386-7602.

J. P. COMEAU, PAINTING — INterior and exterior, carpentry repairs, 383-5311.

INTERIOR, EXTERIOR PAINTing, resonable rates. Free Estimates. 383-9153.

ANY PAINTING DONE, INTERIor, exterior, winter rates. 384-1360, 383-5656.

HUSTON BROTHERS PAINTING, interior and exterior, quality work, reasonable rates. Phone 386-9884.

SEMI-RETIRED SKILLED painter, clean tradesman, good producer, 477-2555.

Paving

V. R. PAVING COMPANY LIMITed. We do asphalt work, driveways, patios, parking areas, road cuts, etc. Estimates, 388-5611.

Plasterers

PLASTERING, STUCCOING, patching, repair work, ceilings and drywall spraying. Phone after 4:30 p.m., 478-1118. Jimmy's Plastering and Stucco.

COLEMAN PLASTERING
Lath, plaster and stucco. 478-9976

Plumbing and Heating

AQUARIAN
R. Bales licenced plumber, will do alterations, renovations and repairs at low cost. I guarantee my workmanship. 382-1653.

DUAL PLUMBING AND HEATing. 592-4356, 598-7191. Repairs, alterations, hot water heaters and remodelling.

DAVID'S PLUMBING
Hot water tanks, plumbing repairs, sewer cleaning, emergency service. 386-8881.

REPAIRS AND RENOVATIONS, 18 years expereince, low rates. 652-1581.

Roofing and Siding

HESLOP BROS. ROOFING; reroofing experts and repairs. 479-3274.

PARKER JOHNSTON LTD.
1855 BLANSHARD. 382-9181
"Roofing Victoria Since 1935"

Seamstresses

SEAMSTRESS, EXCELLENT AND fast. Gordon Head. 477-4769 after 6 p.m.

Tailors

OAK BAY TAILORS
Tailoring, alterations ladies and men Quality leather alterations.
1826 Oak Bay Ave. 598-4131

BRITISH CUSTOM TAILORS
1311 BLANSHARD 383-2432

Tree Service

CEDARDALE TREE SERVICE
385-9931

ANYTHING TO DO WITH TREES, down, bucked up and hauled away. Insured. Cardinal Tree Service. 642-5451, 479-1985.

MT. VIEW TREE SERVICE
"Everything in Trees"
Fully insured. 479-3873 (24 hr.)

BIG WIND TREE SERVICE
low rates 388-6115

CUSTOM TREE FALLING, REAsonable. 383-2398, evenings.

Upholstery

ACE UPHOLSTERY. 477-0455. RECover all types of furniture, free estimates. Quality workmanship by European craftsman.

38 TRAVEL

MAUI
2-bedroom deluxe condominium on the beach. Special off-season rates for Sept. and Oct. O.K. Trucking Co. Ltd. 386-3414.

WAIKIKI — 1-BEDROOM CONdominium, sleeps 4, available October 13 to 27, and after April 30, phone 388-6474 between 9 and 4 Monday to Friday.

FOR ALL YOUR TRAVEL PLANS Whittome's Travel, 388-4271.

38 TRAVEL

POIPU, KAUAI
Large, 2-bedroom, waterfront condominium; station wagon. Some dates available including Christmas and Easter. 478-9845.

WANTED: ONE BEDROOM CONdominium at Puamona on Maui, January 30th - February 13th, 78. 479-7975.

MAUI ONE-BEDROOM CONdominium for rent. Pool and beach. Excellent view. 478-8007.

39 PERSONALS

SHARE YOURSELF. CITIZEN Advocacy is looking for volunteers to spend an evening or afternoon per week with a physically or mentally handicapped person. Call 385-7121.

MALE, MIDDLE THIRTIES, well groomed, educated, discreet, wishes to meet woman over 30, well groomed, reasonable intelligence, object companionship. Victoria Press Box 238.

MOVING TO VICTORIA WITHIN two years. Men or women 55-60 caring to correspond. Write Grace Sereda, 2218 Walnut Street 5B, Thunder Bay, Ontario.

QUIET PROFESSIONAL MAN, 40, seeks friendship with modest woman, mornings and afternoon. Photo appreciated. Victoria Press, Box 232.

SINGLE, EMPLOYED GENTLEman, 34, would appreciate meeting single, wholesome young ladies for friendship. Please write Victoria Press Box 176.

MAN, EARLY 50'S TO MEET lady for outings, compansionship. Confidential. Victoria Press Box 211.

SOMETIMES A PROBLEM hurts less if you share it. We listen. NEED Crisis Line, 386-6323.

40 BUSINESS PERSONALS

BE PAID TO PLAY GOLF
ARDMORE GOLF COURSE OFFERS:
THE EXTRAORDINARY FACTS OF THE GOLDEN AUTUMN SPECIAL
You pay only initiation fee of $150 NOW and NO MORE until March 30, 1978. Every time you play golf, between now and then, you pay nothing, in fact, WE PAY YOU TO PLAY GOLF. $1.00 credit off the balance for each game you play. Find out more about it. Phone 656-4621.

HYPNOSIS
Stop smoking, lose weight, redirect Nervous Energy
ALPHA NEW-THOUGHT CENTRE
595-4022

JAMES BAY APPLIANCE REPAIRS
STOVES, AUTOMATIC WASHERS, WRINGERS, DRYERS AND FRIDGES. 383-4752.

GOING BACK TO SCHOOL? DEVELOP CONCENTRATION
LEARN SELF HYPNOSIS
ALPHA NEW-THOUGHT CENTRE
595-4022

STUDENT RECYCLING DEPOT Free removal service or cash for household furnishings. Clean-up service. For free pick-up call 386-0831, pick-up call 386-0831 or 388-6275, pager 735 anytime.

HEATED
INDOOR POOL AND SAUNA. Restricted availability. Individual and family rates.
386-2812

OVERWEIGHT??
Shed unwanted pounds fast with medically approved M.D. Meal Bars. Phone 383-8348.

DOCUMENTS, MANUSCRIPTS OR what have you expertly typed by legal secretary. Divorce or specialty. Phone 386-9617.

ENGRAVING ONE DAY SERvice. Metal, Plastic, jewelry, nameplates. 382-7604.

VEHICLE GRAPHICS, CUSTOM paint jobs, murals and stripes, 479-9493.

ROWAN SOUND PRODUCTIONS. Tape Duplication, recording services. Weddings, meetings, etc. 658-5995.

JOHN'S ESCORT SERVICE. Full and Part time help needed. 383-5311.

MRS. PAYNE-JONES, TRANCE medium. Questions answered. 386-3603.

VICTORIA COMMUNITY HOME care assistants, assistance for the elderly and handicapped. 382-0913.

CARD READING IN THE PRIvacy of your home. 592-3525.

42 EDUCATION

TUTORING — PROFESSIONAL help by experienced teacher. French, math, new and old methods. 598-2331.

60 FUEL

WOOD — WOOD
One big truck load of mixed wood, $14.55.
One load of sawdust, (Hemlock or fir), $30.00.
One load of Cedar Sawdust, $20.00.
Best Fuel Company, 384-5524.

FIREWOOD
"WE'VE GOT IT"
Alder, full measured cord, split, delivered $60. 2 up $55. Unsplit $50. 478-5457.

PRESTO LOGS

Logs	Delivered	Carried in
120	$20	$23
240	$39	$44
480	$77	$85

Eugene, 383-3528

ALDER FIREPLACE WOOD, split and delivered, $50 a cord, 642-5333 evenings, days 642-3413.

WELL SEASONED 2' FIREWOOD, mostly fir, $30 cord. 7' cedar posts. U-Pick up. 479-5110.

SEASON DRY ALDER, $40 A pick-up truck load, immediate delivery. Call Murray 598-2185.

PRESTO LOGS DELIVERED. 240—$37; 120—$19. Ed 479-6865.

63 TIMBER

WANTED TIMBER
FELLED, BUCKED or STANDING
Fir, Cedar or Hemlock
Ideal Sawmill Ltd. 385-0441

TIMBER PURCHASED
Standing or felled. Stumpage guaranteed, brush piled, land cleared. Also contract loading and hauling. 383-3065, 479-2378.

TIMBER WANTED, STANDING or felled. 383-2398, evenings.

65 BUILDING SUPPLIES

MOORE WHITTINGTON LUMBER LTD.
2614 BRIDGE ST.
384-1331
SALE CONTINUES
20% OFF
ALL PRE-HUNG DOOR UNITS
LIMITED STOCK
NOT ALL SIZES AVAILABLE
20% off all front doors
20% off all French doors
20% off all mono doors
20% off all hardwood lumber
(Teak, birch, mahogany, maple, and ash)
ALL ITEMS SUBJECT TO PRIOR SALE
8 a.m.-5 p.m. Mon. to Fri

SAANICH LUMBER YARDS
3041 Douglas St. 385-2486

Material for 12x20 garage roofing extra	$340.00
Compost Box, 4x6	$10.00
Work Bench, materials	$12.00

8x10 Greenhouse
Sabot Dinghy Kit
Garden Shed, 6'x7'6"
Chicken Coop, 6'x7'6"

JUBILEE BUILDING SUPPLIES LTD.
SPECIAL PRICES!
Jenn-air ranges, Merit and Diamond kitchen cab. insulation, drywall.
574 Culduthel Rd. 388-5412
(Opposite Town & Country next to MacDonalds Bakery)

8500 SQ. FT. USED ¾" PLYwood form panels and 2x6 joists. Farmer Construction Ltd., Collinson and Quadra, 385-2511.

65 BUILDING SUPPLIES

HOME LUMBER & Building Supplies
470 Ardersier Rd.
385-8711

FIBERGLASS INSULATION
PRICE PER 1,000 SQ. FT.

R7—2½"	$ 76
R12—4"	$130
R20-6"	$220
R28-8"	$295

GYPROC SPECIAL

4x8—⅜"	$3.00
4x8—½"	$3.35

Price per 1000 Sq. Ft.

½" GYPROC	$100
½" FIRESTOP	$111
⅝" FIRESTOP	$128

ALSO STOCKING
Joint Cement, Filler, Tapes, Bead, etc.

STUCCO WIRE

16—16'	$21.00
Tar Paper	$ 5.50

STD FIR PLY

4x8—⅝ T and G	$10.35
4x8—½ Std.	$ 8.25
4x8—⅜ Std.	$ 6.00

SANDED PLYWOOD

4x8—¾ Factory Gr.	$12.95
4x8—½ Factory Gr.	$ 9.95
4x8—⅜ Factory Gr.	$ 7.25
4x8—¼ Factory Gr.	$ 6.50

D UNSANDED

4x8—5-16	$ 4.95
4x8⅜	$ 5.50
4x8—½	$ 7.25
4x8—¾	$10.50

Framing Lumber
STD. & BTR. FIR
Price per 1000 FMB

2x4—6'	$ 95
2x6—12'	$239
2x6—14'	$239
2x12—8'-20'	$305

STD. & BTR. HEM.

2x4—6'	$ 85
2x4—7'	$ 95
2x4 —92⅝ Stud	$215
2x10—8'—20'	$239
2x12—8'—20'	$229

SHIPLAP C.S.V.

1x8 Hem	$169
1x8 Fir	$189

Deliveries made anywhere on Vancouver Island. Before you buy compare our prices. For quality service and guaranteed savings, phone:
385-8711
386-3374

IMPERIAL BUILDING MATERIALS LTD.
The Builders Supply House

Fibreglass Insulation

R7 — 2½" 100 sq. ft. — roll	$7.95
R10 — 3½" 70 sq. ft. — roll	$8.55
R7 — 2½" 150 sq. ft. friction fit — bdl.	$11.95
R10—3½" 105 sq. ft. friction fit — bdl.	$11.95

WATCH! ! !
FOR OUR CLEARANCE OF PRE-FINISHED PANELLING
NEXT WEEK! ! !
BUY WHERE THE BUILDER BUYS FOR LESS
2955 DOUGLAS ST.
386-1401
STORE HOURS
Mon.-Fri. 8-5 Sat. 8-12
Member of Victoria HUDAC

70 MUSICAL INSTRUMENTS

GIBSON SG WITH CASE, $400. AMpeg G-410 inch speakers, 120 watts, RMS, great machine, $425 O.B.O. Garnett revolution 1, 30 watts, good practice amp, $100. Phone Rob 658-8216 or leave name and number.

REBUILT HEINTZMAN upright piano. $1,095 includes delivery, tuning and 5-year guarantee. SCOTT PIANO and ORGAN, corner of Johnson and Blanshard, 384-4623.

ONE ONLY USED WURLITZER organ, two keyboards, 13 pedals, excellent condition. A fine instrument for beginning student. $695 SCOTT PIANO and ORGAN, Hillside Mall, 595-1775.

LESSONS
Piano: Beginners, rock and jazz, ear training, improvisation. Guitar: Rock and folk, jazz theory for all instruments. 382-9751.

20 PER CENT OFF ALL YAMAKI guitars in stock also lessons available on flute, clarinet, sax and violin. Hall and Fairfield Music, 728 Fort, 385-3307.

SOUND SOURCE BOX TWO 12" 100 watt, Altec lancing speakers, immaculate $325. 384-5045 after 5 p.m.

ORGAN — MUST SELL: WURlitzer, professional model 800 Centura, full manuals, 25 pedals. $5500. 743-5444, Mill Bay.

MUSICIANS NOTE! SH1000 SYNthesizer, conga drums, autoharp, mike stands, Shure microphones, percussion kit, bongos. 383-3762.

S. YAIRI
Dreadnaught Guitar, model No. 730. $300 with hard shell case. 383-8734.

BEAUTIFUL USED ORGANS from $450 at SCOTT PIANO and ORGAN, corner of Blanshard and Johnson. 384-4623.

OLD FASHIONED CARVED upright piano by Mason and Risch, beautiful condition, $1250. 658-8188.

CHROME SLINGERLAND DRUM set, complete with cymbals, stands, $1000. Phone 477-7982 after 5 p.m.

TAKAMINE MODEL F370 6 string guitar, excellent condition with hard case. Offers. 382-7908 after 5.

GERHARD HEINTZMAN upright grand piano, $1200. 598-7594.

STUDENT ALTO SAXOPHONE, good condition, $150, or best offer, 477-2615.

ROGERS DRUM SET, PAISTE and zilijan cymbals with stand, $600 complete. 385-8020, Doug.

FLUTE
Geimhart, 1 - year - old, $250. 382-7070.

ALTO SAX, EXCELLENT CONDItion, $275, phone 598-3707.

BOOSEY & HAWKES CLARINET, $65. 387-1588 or 479-9424.

FOR SALE: ALMOST NEW BAGpipe Chanter. 386-7832.

PIANO FOR SALE. $700 OR BEST offer. 383-4597. days.

UPRIGHT CANADIAN MADE piano and bench, $800. 386-1666.

70 MUSICAL INSTRUMENTS

SALE ON TRADE-IN ORGANS

HAMMOND "Cadette"	$495
ELECTROHOME	$696
GALANTI X300 from	$795
KIMBALL Swinger 100	$1095
LOWREY	$1295
BALDWIN	$1755
GULBRANSEN 1811 LW	$3095

RENT TO OWN Available
FREE ORGAN LESSONS
—No Obligation—
FOR MORE INFORMATION Call:
383-8711
CASCADE ORGAN & PIANO
HOME OF KIMBALL, GALANTI and GULBRANSEN KEYBOARDS
WHSE No. 2-370 GORGE RD. E.
Behind McDonald's Supply

BARGAINS
FANTASTIC savings on top QUALITY new and used instruments.
EXAMPLES:

KING open hole silver plated flute	$183
CONN 7 M alto sax, professional model	$495
AMATI student tenor sax.	$290
KING silver flair, professional model	$485
KING 1305 trombone, nickel plated	$275
AMATI single F horn	$330
AMATI 2085 euphonium	$295

PLUS much much more.
OR ASK ABOUT
our equity lease and purchase protection plan.
CHARGEX — MASTERCHARGE
PAMUS
MUSICAL INSTRUMENTS
"Where Good Music Begins"
1108 Blanshard St. 386-8475

VALUE PLUS
Durability, tone and style. All these features and more in Kincaid Pianos, from $1495.
See Reg Stone and Lann Copeland at
SOUND OF MUSIC PIANO AND ORGAN CENTRE
1517 Quadra 383-0239
CLOSED MONDAYS

WE ARE
Vancouver Island's most complete music store. Come in and see us.
NELSON'S MUSIC
1315 Government 385-9728

WE NEED SPACE SALE
Our new models will be arriving soon so all our NEW and USED must go at great savings.
NEW
Baby Grand Piano. Only $4995
USED

YAMAHA BK 20	only $2250
Yamaha BK 7	only $1594
LOWREY Geni 44	only $1795
KIMBALL Swinger 200	only $1195
ACETONE 2 manual, Rhythmn, leslie used only 6 months	$1495
ZACHARY chord organ	$695
HAMMOND chord organ	$495

Gleeson Music City
HOME of HAMMOND ORGAN
707 FORT 388-9632

STRING BASS (KAY), NICE tone, $525. 384-2695.

71 MUSIC TEACHERS

LEARN TO PLAY TRUMPET
WE HAVE TEACHERS, INSTRUMENTS, MUSIC, SERVICE. JUST PHONE FOR AN APPOINTMENT ANYTIME 10 A.M. TO 9 P.M.
BERNIE PORTER MUSIC
VISA — MASTERCHARGE
PARK FREE Near The "BAY"
725 CALEDONIA 382-9543

PIANO AND ORGAN LESSONS and theory classes now at SCOTT PIANO and ORGAN, 1400 Blanshard at Johnson, 386-2434.

EXPERIENCED SINGING teacher, university area. Doreen Thompson, 477-0915.

GUITAR TEACHERS WANTED for Scott Piano and Organ. 386-2434.

77 MOTORCYCLES

POWERTOWN M.C.
Service to all Makes. Hi-Performance parts. 384-1249 D199169A. 614 Grenville.

SAFE, EXCITING TRANSPORtation, 750c Yamaha with matching sidecar. Must be seen to be appreciated. $395. Phone 656-5461, evenings and weekends.

FOR SALE 1973 KAWASAKI 500. Asking $760. Has saddle bags, Sissy bar, highway foot pegs, windshield. May be seen at 206-404 Dundas Ave.

1972 SUZUKI 750. REBUILT ENgine, new tires, excellent shape. Must sell, reasonable. Phone after 6, 385-7405.

'76 HARLEY DAVIDSON 1200, SUpergilde, electric start, excellent condition. Must sell immediately. Best offer takes. 479-8985, 479-1569.

1972 SX 650 YAMAHA. COMpletely rebuilt, with 750 kit, immaculate condition, for information phone 382-4506 after 4 p.m.

HONDA '75 CB 360T, NEW chain, new tire crash bar, 2 into 1 combination, exhaust system. $750. 386-6081.

76 KAWASAKI KH400, SISSY BAR, highway bar, fairing, excellent condition. $1200 or offers. 385-6245, 384-5495.

750 HONDA '72, BLACK, FULLY dressed, fairing, custom seat, saddleboxes, etc., 6000 miles on new engine. 384-0841.

YAMAHA 500, GIVE AWAY, JUST like new, only 1200 miles for $1,000. Call 382-0977.

MUST SELL 68 BSA CHOPPER complete but in parts, $350. 652-1501.

1975 CAN-AM, MX. EXCELLENT condition, $800. Phone 477-8339, between 5-7 p.m.

BROOKLANDS MOTORCYCLES
HARLEY-DAVIDSON-HONDA
937 Fort DL 1271 383-5926

1976 ENDURO 175 TRAIL, 3,000 miles only. Best offer takes. 592-6463.

1977 YAMAHA XD500 TWIN, COMpletely serviced, 3,000 miles, as new, $1650. 386-0534, after 5.

1975 KAWASAKI 900, VERY clean, extras; must sell; with helmets. Offers. 658-8528.

1972 HONDA 175 STREETBIKE. Good condition, needs mufflers. $350. 478-4683 after 5 p.m.

1975 YAMAHA ENDURO, EXCELlent condition, $600. 385-3275.

1975 HONDA 812, LOW MILEAGE, excellent condition, $1600. 388-9564.

MUST SELL, 1972 YAMAHA 650cc, $600 or best offer. 385-9939.

1975 YAMAHA, 250 TRAIL, EXcellent condition, $800. 388-9564.

1974 YAMAHA 250, TRIALS, ASKing $725. Phone anytime. 642-5773.

SMALL GO-CART, 3 H.P. MOTOR, good condition, $175. 477-2610.

'76 YAMAHA 650, EXCELLENT, 2900 miles. $1500. Nanaimo 753-2990.

77 MOTORCYCLES

SUPER SALE
77 MODEL YAMAHAS

GT80 Mini Enduro	$549
DT125 6-speed Enduro	$949
TY175 6-speed Trials	$999
DT250 Monoshock Enduro	$1299
RD 400 2-stroke Road	$1399
XS400 4-stroke Road	$1499
XT500 4-stroke Enduro	$1599
XS500 4-stroke Road	$1799
XS650 4-stroke Road	$1999

MANY OTHER USED BIKES TO CHOOSE FROM
MULLINS MARINE SALES LTD.
925 Yates St. D-00365A
382-1928 382-4515

HONDA for 78
SEE the new 550 and 750
PLUS the All New 400 HAWK
Starting from only $1399
On Display Now at
MULLINS MARINE SALES LTD.
925 Yates St. D-00365A
382-1928 382-4515

COLWOOD HONDA
Div. Mullins Marine
2781 Millstream 478-8831
Left off Highway at Western Speedway
D.L. 0036A

KAWASAKI
SUZUKI—BMW
Repairs, Service to All Makes
FREDERICK MOTORS LTD.
616 Queens 383-0823
D.L. 00834A

77 Harley Davidson
1200 Low Rider
Harley's newest model for 1977 that has taken the country by storm. Extremely hard to get. Has only 2,500 miles.
COST NEW $5300. OFFERS

TRADE-TERMS
DEPAPE MOTORS LTD.
1407 Broad 384-8035
D-00264A

WINTER STORAGE
Heated indoor storage for that valuable motorcycle; limited space available, reserve yours today! $15 per month. Call the Manager at 383-0823. Frederick Motors Ltd., 616 Queens Ave.

PARLEZ VOUS FRANCAIS????
'a Frederick Motors Ltd. David Woodman parlez francais!!!! Suzuki, Kawasaki et B.M.W.
616 Queens Ave. 383-0823
D.L. 00834A

K. J. KAWASAKI
2940 DOUGLAS
385-0323 D. L. 01836A

78 BICYCLES

Gordon's Sporting Goods
1030 Hillside at Quadra
Phone 382-5815

Boy's Apollo High Rise 5 speed. Reg. $119.95, sale $99.95. Black only.

Junior CCM Racing 3 Speeds
NOW ON SALE
$104.95
GOOD SELECTION OF BICYCLES
for every size and budget. 10-Speeds from $109.00
Chargex Mastercharge Welcome
OAK BAY BICYCLE SHOP
1968 Oak Bay Ave. 598-4111

BUY, SELL, TRADE, REPAIRS New and used bikes Qualified mechanic operating own business. Lowest prices (Expert bucked wheel) Open 8 a.m.-8 p.m., Sun. 12-5 p.m. Reno Industries, 2519 Gov't., 384-5514. Dealers, CCM — Raleigh — B.R.C. — Shields — Nishiki. Same day service.

ESQUIMALT BICYCLE
1215 ESQUIMALT ROAD
386-6712
"The Wheeler Dealers"

APOLLO 6 AND 7 LIGHT weight touring bikes, as new condition, $395 and $495. Replacement prices $625, 592-4060, no triflers.

1 — 10 - SPEED.
477-7033.

80 BOATS and MARINE

M. V. COVENANT
60 ft. freezer Troller-packer. All modern electronics, dual freezing, ice retarding, gardener power. Perkins auxiliary. 20 ton, "A" licence. This vessel in A-1 condition and ready to go. Ph. 652-3640, after 5:00 p.m.

Chrysler Outboards
British Seagull
SALES — PARTS — REPAIRS
KEN PRASING EQUIPMEN"
478-9313 934 Goldstream Ave.

21' REINELL
165 H.P. O.M.C. stern drive, head, galley, dual batteries, stand up canvas. Shiny clean 1973. $8,200 Firm. Can be seen at 1145 Bute St. 479-3471.

Sidney Propeller & Marine Power Ltd.
Sale and service on Farymann Diesel. Air and water heaters. 656-3421.

18' K AND C DEEP V, 150 h.p. Inboard - outboard, fresh water cooled, low hours, (overhauled), full canvas top, hydraulic, trim tabs other extras. $4,500 offers. 478-7498.

18' SANGSTER DEEP V, 120 horse power Mercruiser, inboard-outboard, full camper top, CB radio, sleeper seats, Roadrunner trailer, 6 month old, $6,500, 478-8757.

34' TROLLER, "A" LICENCE; 7.61 registered tonnage, 125 Suzie Diesel, installed 1977, some electronic equipment. Asking $34,000. 598-1002.

MARINE SUPPLIES
Sail and Power Hardware
BOSUN'S LOCKER
580 Johnson St. 386-1308

38' SALMON TROLLER, 10-TON, A-licence, GM 471 diesel, Simplex gurdies (8), insulated hold, all electronics. Ready to fish. 477-0539 after 6 p.m.

16' GLASPAR G3 SKI BOAT, 65 h.p. Johnson, E-Z loader trailer, extras. Days 384-8032, after 5:30 p.m. 652-2751.

32' MONK, SLEEPS 6, EXcellent family cruising boat, Ford FWC V-8, many extras, 4 gallons per hour. 386-6563 after 6 p.m.

BRUCE ROBERTS 18, FIBERglass mold, sails, plans, materials. 477-6687, 477-4776.

28' TOLLYCRAFT, TWIN SCREW, best offer, will accept trade, what have you? 382-7657.

BY OWNER, 32' GRAND BANKS, wood, excellent condition, many extras, $57,000. 658-8583.

WANTED; DEPTH SOUNDER. 595-4768, after 5

80 BOATS and MARINE

HORWOOD MARINE

MAMMOTH SUMMER SALE

ALL MOST ALL STOCK ON SALE

COST PLUS $400

21' GLASPLY
165 Merc. Hardtop. Marine head. Camper back.
ONLY $10,495

21' NORWESTER
Enclosed head, 3 sails, fixed keel, sleeps 5, Lifetime structural hull warranty.
ONLY $8495

GLAS PLY
K & C
CATALINA SAILBOATS
22, 27, 30
823 PANDORA 385-1451

GOLDSTREAM MARINE
HOURSTON Glasscraft
CAMPION
EVINRUDE Outboards
ROADRUNNER Trailers
NOW OPEN
for your convenience
Mon.-Fri., 9 a.m.-6 p.m.
Sat., 9-5; Sun., 1-5
2994 Jacklin Rd. 478-8391

DIESELS ANYONE?
27' DORY diesel fisherman $8995
36' DOUBLE ENDER 4 cyl. diesel. Love at fist sight $27,900
35' MAULUDAY Displacement diesel
NEW Island Gypsy 30 diesel $59,500
NEW Island Gypsy 36 Quad cabin, twin diesel, gen. $117,000

OAK BAY BOAT BROKERAGE
1327 Beach 598-1921

'78 HONDA OUTBOARDS
New 7½ plus 10 H.P. Models NOW AVAILABLE
4 stroke design — no gas, oil mix
Mullins Marine Sales Ltd.
925 Yates St. D-00365A
382-1928 382-4515

BAYSHORE FOR
Marine Insurance 382-7203

92 SPORTING GOODS

Robinson's

RIFLES: Win. Pre 64, mod 70, .300 Weatherrby, $395; Win. 88, .308, 4X $299; Deluxe 8mm Mauser Sporter, $119; SAV. 30-30 clip, $147; Brown .270 auto, 3x9, $369; Mossberg 30-30, $109; Park-Hale .270, 4 X scope, $179; Rem. mod. 660 350 Mag 4 X, $349; Man-Schoenader 30-06, pre-war, $399; Wes. Richards exp. rifle, .303, $239. SHOTGUNS: Bock 12g o-u, $239; Win. 12g pump, $159; Stevens 12g pump, $89; Rem. 12g auto, 3", $239; Browning 12g auto, $199; PISTOLS: S. & W. .357 mag., 8⅜, $399; Colt 45 auto, $319; Colt Alamo set, $458; .22, $995; 9mm Brow, $399.
400 GUNS TO CHOOSE FROM
1307 Broad St. 385-3429

INTERNATIONAL KNIVES
Hunting Starters!
Lee Enfield .303 cal. Sporters from $39.95 ea. Good selection of new and used rifles, shotguns, and handguns.
BUY — SELL — TRADE
574 Yates St. 383-2422
(across from the Post Office)

Gordon's Sporting Goods
1830 Hillside at Quadra
Phone 382-5815

Duck Decoys, $3.45 each or $35 per assorted dozen (6 hens and 6 Drakes).

PLAY-MOR
Billiard Tables, Shuffleboards
Cues and Accessories
Poker Table Tops for Card Tables
FOOSBALL TABLES
Factory to you—and Save!
384-3332 517 KELVIN RD.

TRAIL BIKE THE ORIGINAL Tote-Gote. With bumper racks, $200. Winchester Lever action 22, model 150 with brand new bushnel 3 to 7 variable scope, $150. Primus 2 burner alcohol stove as new, cost $172 sell $100. One large black bear rug open mouth mount, $400. 1 commercial belt massager, $125, 1 commercial roller massager, $75. Or the whole lot for $800. 382-5615.

RIMPAC DIVERS Ltd.
Courses starting in October
Advanced Scuba diving, Oct. 1
Underwater photography, Oct. 2
Scuba diving, Oct. 3
Wreck diving, Oct. 8, 9, 10
Inquire at the shop at 9818 Fifth St. Sidney or phone 656-6313 for details.

WATER GILL A-T-PACK. Buoancy compensator, 6 hours of use. 388-9149 after 6 p.m. 486-1803. Barry.

HUNTERS
Game processing, full facilities, Maplewood Meats. 478-3670 or 478-4080.

TANNING KITS FOR DEER, IMported, guaranteed, and post paid. $13.50. Send to Northwest Tanning Supplies, Box 1019, Princeton, B.C.

45 CALIBER SENNICA, 36 CALIber Mason-Dixon commemorative black powder, Ruger single 6 22. 479-9243.

WHITE FIGURE SKATES, Bauer (Baycrest), size 1 - $10, 2 - $12, 5 - $15. Excellent condition. 479-6871.

REMINGTON "KLEENBORE" 40 grain .22 longs, 1000 for $25. 12 gauge No. 8 shot and .38 revolver cartridges, .10c each. 598-5284.

.303 SPORTERIZED, BRITISH L.E., very good condition, $45. 478-2469.

1 DOUBLE HORSE REGULATOR, 2 25 cu. ft. oxygen tanks. Offers. 592-2224.

NEW COLEMAN STOVE, $20. 9'x9' canvas tent, $45. Coleman cooler, $15. 382-2359.

1977 BAUER SCUBA COMPRESsor. 2.5 cubic feet, with extras, brand new. 384-3092.

FROZEN SALMON ROE. $2.00 per pound. 478-7294.

93 CAMERAS, SUPPLIES and PHOTO FINISHING

CANON AE1 BODY ONLY, $225. Phone 382-6586.

ASHI PENTAX PLUS ACCESsories for sale. 382-2359.

93 CAMERAS, SUPPLIES and PHOTO FINISHING

DARKROOM COURSES
STARTING SOON
PLEASE INQUIRE.

Bill's Photo Supply
1675 Douglas 383-7443
New Hours 9-5:30
Thurs. and Fri. 9-9

LANGFORD STORE
NOW OPEN
800 GOLDSTREAM AVE.

city photo
1227 Gov't.
385-5633
Everything you'll ever need . . . photographically that is!

RICOH TLS 401, SPOT/AVERAGE metering. Eye-level, waist-level finder. 1.4 50 mm lens, 135 mm lens, slide copying attachment, extension tubes, Teleconverters $350 or offers. 658-5137.

NIKONOS 11 CAMERA, METZ 218 Strobe in Ikelite housing, close-up lenses and many accessories. Phone 748-3320.

MINOLTA SRT102 WITH F1.4 standard lens, f3.5 200mm. Rokkor telephoto and doubler. All for $150. Phone 595-3762 after 5 p.m.

PENTAX SPOTMATIC F, 35 MM camera with 55 mm, 28 mm, 200 mm lenses and gadget bag. $325. 382-7654 after 5 p.m.

KONICA AUTOREFLEX, FULL-half frame switch, recently overhauled, $150. 598-6447.

BRAUM 027 ELECTRIC FLASH. $70 or best offer. 382-2359.

96 RANGES, STOVES and FURNACES

FOR TOP SELECTION OF woodburning stoves, heater and fireplaces, see The Stove Shop, 847 Goldstream Ave. 478-0322, closed Mondays.

OIL FIRED SPACE HEATER for sale, ideal for small home, cottage or greenhouse, 25 to 30,000 BTU's, $50, 477-6041.

FOR SALE, 9-YEAR-OLD 91,000 BTU oil furnace by American Standards, includes ducts and 200-gallon tank; make offers. 382-2976.

IDEAL FOR COTTAGE, McClary-Jubilee oil stove, $40; two oil space heaters, $15 and $10. 479-1717.

USED 80,000 BTU FURNACE with duct work, registers and oil tank, $100. 478-4287.

105,000 BTU OIL FURNACE, 25-gallon tank, $150; two-burner range, $35. 386-7256, 7-9 p.m.

OLD BLACK IRON STOVE AND Fawcet wood and coal range. 384-2030.

FURNACE FOR SALE, 95,000 B.T.U. 388-5352.

97 FURNITURE

MATTRESSES
INVEST IN THE BEST
INVEST IN REST
B.F. Goodrich foam rubber mattresses guaranteed for 20 years. Latex foam rubber automatically adjusts to variations in weight giving even support the full length of the spine. They are comfortable, cool, hygenic and are made in a fire retardant ticking. 3'3", $119 — 4'6", $139 — Queen, $179 — King, $269. Box springs to match. Polyfoam mattress topper pads, single $8.55, double $11.85; Queen $14, King $17.75. Angle iron bed frames with rug rollers $24.
IMMEDIATE DELIVERY
GREGG FURNITURE
2300 Douglas 388-7365

TRADE-IN SALE
This week your chesterfield may be worth $100, $200 or more when traded on any of our large selection of used chesterfield suites starting from $99.50 and new suites starting from $649.
Trade-ins also accepted on dining room and bedroom furniture.
TILLICUM FURNITURE
824 Johnson 388-6613
2612 Sooke Rd. 478-0522

VILAS
GENUINE
VILAS FURNITURE
WE SHIP
Anywhere in B.C.
Brochure on Request
NOW ON DISPLAY
All new Emberglow finish
CONTINENTAL FURNITURE
716 Johnson St. 386-2458

BEDROOM SUITES
Bedroom Suites
BEDROOM SUITES
25% to 40% Off
4-piece and 5-piece sale priced from $425 to $1750. 12 styles to choose from. Mattresses and box springs at 25% off regular. These are floor sample clearance prices. Many are one of a kind. Active Furniture Distributors, 566-A David Street. 382-8274.

SAGERS' MAPLE SHOPS 386-3841 1802 GOVERNMENT
Victoria's Largest Selection of COLONIAL FURNISHINGS

FOR UPHOLSTERING
Colonial, French Provincial Modern, Spanish, overstuffed or antique sofas, occasional chairs or suites. Have your furniture recovered by professsonals. For free in home appraisals or advice phone 478-0522 or call in at Tillicum Furniture, 2612 Sooke Rd. (near Jacklin Rd.)

RIGA RIGA RIGA RIGA
SANDERSON SALE
20% off all "Sanderson" fabrics during our annual fall sale when these quality fabrics used on upholstery orders placed in Oct. For inhome estimates with samples call Riga Upholstery, 383-7621.

REUPHOLSTER YOUR FURNITURE
2-pce. suites from $399, labor and materials. Free in-home estimates. Free pickup and delivery.
TILLICUM FURNITURE
2612 Sooke Rd. 478-0522

OLDIES
In Oak. Roll top desk, filing cabinet, wardrobe, rocking chair and psychiatrist couch. Also dresser, radio, tapestries, high chair. Call 382-0614 or after 6 p.m. 382-3357.

6 PC. ROUND MIRROR VANITY bedroom suite $225; 3 drawer white dresser $60; Brown chesterfield $50. Mel's Bargains, 3460 Quadra, 384-3152. Chargex available.

LAZY BOY TYPE RECLINER, $95; swivel rocking chair, $50; rocking chair and stool, $65. All items excellent condition. Phone after 7 p.m. 386-9983.

MUST SELL IMMEDIATELY — double bed, wooden head and footboard, new mattress, good condition. 383-5097, after 5 p.m.

2 HOSTESS CHAIRS, GOOD CONdition, French Provincial, $45 each. 515 Cook St.

NEW BEDROOM SUITE, TRIPLE dresser, 2 night tables, twin headboards, $475. 656-4646.

¾ BED AND MATTRESS. $60. Excellent condition. Phone 383-1803.

QUEEN SIZE BED, USED EIGHT months. Perfect condition. Half price. $250. 382-0722.

TWO COMPLETE BOOKCASE beds. Single and double. 478-4070, 478-5550.

DOUBLE SIZE MATTRESS AND boxspring with frame and headboard. $50. 592-0839.

TANGERINE VELVET COVERED occasional chair, $75. 382-6666.

97 FURNITURE

MOVING SALE FISCHER'S FINE Furniture Ltd. Moving from 1000 Tillicum Rd. to 753 View St. All merchandise must be sold by November 1st. We will wheel and deal with you. Fantastic selection, fantastic prices. Personal shopping only. Come to 1000 Tillicum Rd. now.

TWO EASY CHAIRS, GOOD CONdition. Phone 598-5328.

CHESTERFIELD SUITE, GREEN, excellent condition, $125. 477-3059.

98 TV, STEREO, RADIO SALES and SERVICE

RENT TO OWN
1977 20"
ELECTROHOME
COLOR TV
NOTE: Rent to own also available for 26" console TV.
3 year warranty on all parts and labour and 6 year warranty plan on the picture tube. Call
CITY CENTRE TV
OPEN 10 A.M. — 9 P.M.
6 DAYS A WEEK
477-6971
Next to K Mart in the Mall

CAV ELECTRONICS LTD.
755 YATES STREET
CRAIG CLEARANCE
BUY a Craig car stereo at our everyday low prices.
GET any pair of Craig speakers FOR HALF PRICE.
MARANTZ SALE
Marantz Has the Quality
Now Gives You the Price
FOR MORE DETAILS
388-6564

Special Special
1 only Philco French Provincial 26", new warranty.
Was $1195 Now $500
Used Sylvania 3-way combination 26", reconditioned, 90 day warranty.
New cost was $1395. Now $500
Used Silvertone 3-way, reconditioned, work good.
Terms $300
CONTINENTAL FURNITURE
716 JOHNSON ST. 386-2458

COLOR TV SERVICE
Overhaul SPECIAL $59.95 plus parts (we make this offer once each year). Butler Brothers Television Service 383-6911

MAIS
FURNITURE and APPLIANCES
RENT
Color or Black-White
TV's at PENNIES per day
385-2435 1821 Cook

TV RENTALS
14-20" Colour—
Colortron
3180 HARRIET 383-9113

SUPER SALE. AM-FM 8-track or cassette indash stereos, brand new, regular to $225, only $79.95 while they last. New CB's, reg. $280, Now $129.95. Universal Trading Centre, 584 Johnson St., 383-9512.

T.V. GAMES — PLAY TENNIS — hockey — squash and handball on your T.V. Great fun? Now only $33 while they last.

YOUNG'S 784 FORT
Sales & Service 382-5512

HITACHI, PHILIPS, NORESCO, Dual. Shop around and compare. We service what we sell. ELECTRON TV SALES and SERVICE. 100 Burnside W. 383-5432.

SANYO QUAD UNIT, AM-FM REceiver, turntable, 8-track player and 4 speakers. 10 inch Woofer, 3½ inch Tweeter. $325. 382-7654 after 5 p.m.

HEATH KIT COMPONENT stereo sets, value over $2,000. Must sell $1,000. To view Apartment 310-742 Lampson.

25" USED ADMIRAL COLOUR TV only 4 years old with a 90 day warranty, $249.95. Atlas Stereo and TV, 763 Fort Street. 385-2712.

26" COLOR COMBINATION TV, stereo, am-fm radio, excellent working condition. Private. 477-5357.

HELP — 100 MANY COLOUR TVs taken in trade — come in — make an offer. City Centre TVs, Kmart Mall, 477-6971.

TOP OF THE LINE HITACHI amp, tuner, 4 speakers, turn table will sell some parts separate. $1300. 477-7759.

TDK SA C90's—
Reg. $7.50 — Sale $6.25
HUDSON'S TAPE CENTRE
1543 Fort 598-6811

COMPONENT STEREO DAYTON Wright SPA pre-amp Sansui BA, 3000 amp Linn Sondek turntable and Bozak speakers. 598-6392.

21" ELECTROHOME, COLOUR TV, floor model, like new, $200, private, 652-3627.

RCA COLOR, REMOTE CONtrol on and off, 20". Perfect condition. $225. 478-4872.

New ZENITH Color TV RENTALS 385-3832 Butler Brothers, 1720 Douglas.

19" COLORED VIKING TV, table model, $200. Phone 382-0404.

30' TELESCOPIC TV ANTENNA, $15. 479-5097.

99 GROCERIES, MEAT and PRODUCE

FRESH FISH
From boat to you, Saturdays and Sundays mainly. Sole filets $1.25 lb., cod fillets $1.00 lb., Ling cod $1.35 lb., rock cod $1.35 lb., crabs $1.75 each. All bottom fish in round 60 cents lb. Location: J and K Bayshore Marina, Cowichan Bay, 748-8412. Prices subject to change.

SAANICH ORCHARDS
Off Stellys Crossroad. 652-8009. MacIntosh and Spartan at Orchard-to-you prices. Also Tydeman, 14 cents a pound. Windfall you pick 10 cents a pound. Anjou pears 18 cents a pound.

SILVER RILL FARM
No. 1 eating and freezing corn, available for the next 4-5 weeks. Ready picked every day. Pick your own, 65c doz. 7179 Central Saanich Rd. 652-3509.

HIND QUARTER OF RED Brand Beef, $1.19 lb. Weight loss in cutting, boning and trimming will increase the price per pound. Alberta Meat Distributors, 1811 Cook St. 383-3012 383-8552.

"MEAT" AT McCOLLS
Home Freezer Specialists
PARLIAMENT MEWS
Ste. 5-230 Menzies St. 382-1611

SPARTANS AND MAC'S, CRISP and juicy, locally grown, 1899 Hovey Rd. off East Saanich Rd. in Saanichton. 652-2657.

BEAUTIFUL MACINTOSH apples 25c a pound, reduction for quantity. 4649 West Saanich Rd., 479-9660.

HOTHOUSE CANNING TOMAtoes, $4.25 per box, 20 lb. 3965 Shelbourne, 10 a.m. to 5 p.m.

FRESH EGGS, HONEY, APPLES, zucchini and lettuce. 1569 Stelly's Cross Rd. 652-3501.

SPARTAN APPLES
Pick your own, 10c per pound. 1841 Haldon Road, Saanichton, 652-3259.

OKANAGAN APPLES, REDS, Golden, Delicious, McIntosh, $6 big box. 598-1892.

POTATOES AND CARROTS, $2 per sack. 652-1546.

100 MISCELLANEOUS FOR SALE

HOUSE PLANTS, VARIOUS KINDS. 592-6615.

100 MISCELLANEOUS FOR SALE

Mel's BARGAINS
USED FURNITURE
Oak typewriter desk, $150; Zig-zag sewing machine and cabinet, $95; 54" Simmons Beautyrest mattress and box spring, $200. 3460 Quadra, 384-3152. Chargex available.

COUCH AND CHAIR, MAPLE trim, yellow-brown-orange flowers on white background, excellent condition, $425; maple 4-drawer desk, like new, $95; maple headboard, footboard and frame for bed, $95; maple 3-level plant holder, $75; beautiful Jordan living room carpet, short tight shag, solid cream color, 12x12 bound edge with 1" rubber underlay, less than 1 year old, $275. 478-6605 or 916 Lequesne Ave.,in Langford.

WINE PRESS, $129.95. THREE-piece overstuffed with Sanderson covers, couch, chair and wing back chair at an unreal $125. Three-piece mohair upholstered overstuffed couch, chair and wing back chair, springs and mohair in good condition, a rare find at only $399.95. Where, where else but Pete's Place, 15 minutes from town, 10 from Woolco. Open 7 days and nights, 786 Goldstream, 478-6000. Financing available OAC.

NINE-DRAWER MIRROR DRESSer, four draw hiboy headboard, mattress and box spring, all $249.95. Chesterfield and chair, fair condition, $29.95. Kirby classic vacuum plus accessories, new cost $409 with three year warranty, are good as new, $169.96. Drop back sofa-bed and chair, good condition, $49.95. Open 7 days and nights, 786 Goldstream. Pete's Place, 478-6000.

IN SUPERB CONDITION, CANAdiana solid oak round table, four leaves, six chairs, including arm chair, a rare find in such fine condition, $699.95. Financing available OAC. Cream separator, $99.95. 15 minutes from town, 10 from Woolco. Open 7 days and nights. Pete's Place, 786 Goldstream, 478-6000.

UNUSUAL OPPORTUNITY. three gentleman's suits, top-quality, London, England executive tailoring, new and unworn, hand-finished, superb quality material and craftsmanship to fit normal figure 5'-11", 40-41 chest, 31 inside leg. 382-9012.

STEEL BELTED STUDDED RAdial truck tire on Ford rims, HR78-15, practically new. White toilet and sink, all fixtures, like new. Girls figure skates, size 7 and 9. Trailer hitch, like new. A-frame tent, 10x12. 383-6644.

POOL TABLE, $250; FRENCH Provincial loveseat, $325; Inglis automatic washer, $235; 39" Continental bed, $75; Maple chest of drawers, $50. All in near new condition. 479-1706.

MUST SELL BABY BUGGY, $75; baby crib, $75; play pen, $15; highchair, $20. Bathtub, cuddle-seat, extension gate, poti chair, $10 for all. Lamps, 2 for $30. Makeup table and chair, $30. Plant stand $12. Best offers. 592-6331.

DRAPES — 2 PAIR LINED TOP quality antique sets, orange gold. Custom finished with valance and brass tie backs. Set 9' and 12' windows, new price $800 sacrifice $250. 656-1375 after 5.

DELUXE COUNTER TOP OVEN, $45. 30" white McClary range, excellent condition, $175. 9x12 100 per cent wool rug, $225; Lamps, and telephone table, offers. Phone 658-5857.

MAHOGANY BEDROOM SUITE, vanity and seat, Early Canadian, 1930, waterfall design, Sealy redibed, as new, $215; dinette set with teakwood chairs, $65; coffee and end table set, $60. 384-0783.

COMPLETE BABY FURnishings, toys, new Realistic CB units half price, small bicycle, children's skates, kitchen set, miscellaneous. Reasonable. 652-3802.

COMMERCIAL AIR COMPRESsor, Wisconsin heavy duty 4-cylinder engine, model 3F4D 3¼x3¼, three air cylinders to 160 lb. pressure, $4500. 592-2739.

WESTINGHOUSE HEAVY DUTY dryer, $95; two Goodyear radial tires GR70X14, $70 pair; Polaroid Zip camera, $10; skates, size 9½, $8. 383-9110.

ELECTRIC LOG FIREPLACE (heater), antique design, $45; TV, 21" B&W, perfect, $45; garden tools. 384-0783.

HOOVER WASHER SPIN DRY $125, rumpus room chesterfield and chair, best offers. Pool table. 386-8629 evenings.

WATERBEDS
478-7345 DAY OR NIGHT

CHESTERFIELD $250, ENDS and coffee tables $100, colour TV 18" $250, 2 lamps $40, desk $75, Sewing Machine $50. 386-9849.

2 SUMMER CAR TIRES, CHILD'S car seat, baby walker, school desk, umbrella type metal clothes line. 479-4329.

KNITTING MACHINE, AUTOmatic, as new, $225 or nearest offer, Sun Lamp $10, blow dryer $8, 386-9859 after 6.

CHESTERFIELD AND CHAIR, $30. Speed Queen washer, $50. Stove, $40. All in good condition. Phone 384-9185.

10" DEWAT RADIAL ARM SAW — as new — $350. Fireplace screen complete with accessories $50. 478-7491.

MUST CLEAR — FOUR TIRES, belted radials; 22" console T.V. black and white; one cord fireplace wood. Phone 479-3193.

COPPERTONE WALL OVEN cooking elements, exhaust hood, all good condition, $175; weed-eater, $25. 479-2726.

LARGE ROUND OAK COFFEE table, asking $325; also wine colored leather recliner, $325. Phone 652-5635 after 6.

DUNCAN PHYFE DINING ROOM table and chairs, like new, $395 or nearest offer. 385-0632.

4-PIECE TWEED LIVING ROOM suite, 1 year old, excellent condition, $350 firm. 478-1628.

BEAUTIFUL SPLIT LEAF PHIlodendron, 4½ ft. high ,offers to $25 .Invalid walker, $15. 477-2124.

JACOBSON 18 GAS LAWN mower, used only two seasons. 386-8080.

RADIO CONTROL, SUPER Sport ,$150. Man and ladies bikes, $130 takes both. 383-5585 after 5.

"VINYL WELDING"
In home repairs on Vinyl Upholstery. Riga Upholstery, 383-7621.

The Store With 10,000 Locks.
PRICE'S LOCK AND SAFE LTD.
847 Fort Street 384-4105

COMMERCIAL GARAGE DOORS, 4 yrs. old, $300.00 each. 450 E. Burnside. 385-4216.

NEW AND USED WOODEN BARrels, plastic pails, steel drums. 383-1328.

COLDSPOT 13.5 CU. FT. FRIDGE, almost new condition, $310. 598-3464.

MUST SELL TABLE LAMPS, 3 occasional chairs, 1 floor polisher, one tri-light. 383-1424.

NEW PREFINISHED, SOLID MAhogany door, carved one side. 4 panels, 2'10"x6'8", $85. 656-4646.

WINTER COAT, BLACK, MID length, like new, size 11, $50. 385-6217.

METAL AND WOOD CABINETS for sale and counter tops for sale. 384-6645 around 6.

POOL TABLE, $75 COMPLETE 2 end doors complete, $16 each; small Mustang bike, $20. 386-3902.

BABY BATH, CUDDLE SEAT, jolly jumper, walker, in good condition, reasonable. 595-7852.

NEW LEATHER LAMBSKIN coats. Cowhide, sheepskin rugs, 632 Dunedin, 386-0845.

BROWN PLATFORM ROCKER and foot stool, like new, $65. 592-9558.

12" DEWALT RADIAL ARM SAW and metal stand, as new, $380. 656-3150.

NEVER USED LEMANS CARpet, 12x9 ft. $600. Half price. 478-3172.

12X12 GOLD RUG AND UNderlay, $150. Offers. Phone 388-7165.

GOLD, SIMPLICITY SPIN-DRY washer. New condition. Phone 479-5192.

CHEST FREEZER, 27 CU. FT. Viking, new condition, $300. 384-8469, 1207 Duke St.

ROYAL ELECTRIC TYPEWRITER elite type, clean. $200. 592-7519.

21' OF HALL CARPET WITH UNderlay. $30. Phone 658-8030.

MAN'S LEATHER JACKET, SIZE 44. $85. 382-5810.

10' FREEZER, REMOTE, EXcellent condition. $850. 386-2811.

100 MISCELLANEOUS FOR SALE

AUCTION
FRIDAY 7 P.M.
Estate Clearance
MODERN FURNISHINGS
Nearly New
Chesterfield Suites
DINING SUITES
Tea Wagons, China Cabinets, Bedroom Suites, Chests, etc.
Sale of fine modern items for your inspection
KILSHAWS
Auctioneers
384-6441

Norwood
HOMEFURNISHING SALES
Specializing in
LIVING — FAMILY
DEN — BEDROOM
DINING and KITCHEN
"A Touch Of Class
At Prices You Can Afford"
SUNDAY 12-5 P.M.
Mon-Tues-Wed-Thurs
10 AM-9 EVENINGS
FRIDAY 10 A.M.- 6 P.M.
CLOSED SATURDAY
851 JOHNSON 383-2912
(Just off Quadra)

NEW and USED
Complete bedroom suites $199 to $349. Single beds $59.95 to $149. Chests of drawers $59 to $149. Dressers $59 to $149. Night tables $16.95 to $39.95. Cedar chests $99, to $159. Cedar lined wardrobe $119. 5 piece kitchen sets $59 to $129. Duncan Phyfe drop leaf table and 6 chairs $548., China cabinets $129. to $319. 8 pce. dining room suite $899., 2 pce. Chesterfield suite $149 to $459. Hide-a-beds $159 to $249., Swivel rocker $159.. Wooden rocking chair $39.95 to $139. 9x12 rugs $59 to $199. Fire screens $14.95 to $44.95. Hoover 110v. Portable dryer $139. Vacuum cleaners $29.95 to $79. Use your Chargex of Master Charge.
PANDORA FURNITURE LTD.
1050 Pandora Ave. 383-6319

15th ANNIVERSAY SALE
All Typewriters
New and used
15% Off regular price
Includes all makes
of used reconditioned
manual typewriters
special student rentals
$9.50 month—regular $15
Bring this ad for above Savings
Island Business Machines Ltd.
691 East Burnside — at Douglas
Free Parking 384-7148
Come in now — Limited time offer.

DO IT YOURSELF
UPHOLSTERY DEPARTMENT
Tools, Gimp, trim webbing, springs, needles, felt, rubber or poly by the piece or sheet. Large in-stock selections of nylons, Herculons, velvets, brocades and vinyls.
TILLICUM FURNITURE
2612 Sooke Rd. (by Jacklin Rd.) only 15 mins. drive from town. 478-0522.

EATON'S WAREHOUSE STORE
749 View St.

B.C. ALUMINUM
Inside or Outside Storm Windows
Window Replacements
Door Canopies
Door parts—screen repairs
5" Gutter—Eavestroughing
Screens, Windows, Doors, Soffitt
ANGLES—TUBING—SHEETING
3930 Douglas (Cor. Ralph)

CUT YOUR HEATING COSTS! You can easily install clear storm windows. Helps stop wet windows and drafts. Vinyl or acrylic sheeting to choose from. Available now at the Plastic Shop, Industrial Plastics Ltd., 2105 Douglas St., Victoria. 386-1477 or 460 Wallace St., Nanaimo 753-0114.

CASSETTE
If you have a 38c rain check from our midnight sale — get them now — The stock is now here!
YOUNG'S 784 FORT
Sales & Service 382-5512

Boston Ferns
Beautiful healthy, 6" plants. Regular $7.95, NOW $4.95. PLANTARIUM, Lower Commerce Mall. next to View St. parkade. 383-6222.

VISIT THE BLUE URN
A quality used furniture shop, everyone welcome to browse. Furniture, collectibles and antiques. Open 11-6 everyday. 1133 Fort St. 382-9913.

J. R. PIPES
Business Systems
New rental programme on high speed copiers by the day or month.
1121 Fort St. 386-7728

SPEED QUEEN AUTOMATIC, Whirlpool automatic, Moffat dryer, Simplicity washer spin dry, guaranteed. Jim's Appliances, 388-5363, 479-0266, anytime.

SPEED QUEEN DRYER, PAPER boy's bike, leather motorcycle jacket, Hoover upright vac., push mower, Grundig stereo. After 5, 598-4367.

1500 POUNDS POWER LIFT TAIL gate. 8 feet wide with side loading plates. $1,000 or offer. Also 1,000 used clean, 5 gallon plastic pails $2 each. Phone 383-1328.

PIANO — SMALL . WILLIS Grand, $2,500. English sideboard with shelves, small, $125; oak wardrobe, old, $175. Antique French pump organ $450. 385-8171.

RUG — PERSIAN KERMAN. $5900. 12'9"x20' red and blue field, beige medallion, retail $13,000. 598-3505.

30" AVOCADO ELECTRIC range, electric wall-hung fireplace, single bed and headboard. Phone 477-8921.

CHINA CABINET, CHESTS OF drawers, wooden kitchen suite, metal storage cabinet, large carpets, lamps. 592-7936.

MATCHING CHESTERFIELD and chair, $45; child's dresser and bookcase combination, $25. (Will deliver). 479-7975.

CABINET, SYMPHONIC STEREO, good condition, loveseat almost new, brown and beige pattern, offers. 382-6240.

MAYTAG WASHERS DRYERS and dishwashers at old prices. Butler Brothers, 1720 Douglas 383-6911.

SPECIAL 13 C.F. NEW AUTOMATic Defrost 2-door Refrigerator freezer in harvest gold $458.
Butler Brothers, 383-6911

ONE PEUGEOT TEN SPEED, one 3 speed, 1 coaster bike, also 3 bikes for parts, 1 range hood avacado, 2 speed. Phone 656-4359.

15 KW GENERATOR, COMPLETE with motor, excellent condition, $1890. 13" Rockwell planer, new condition, $1290. 658-5415.

MUST SELL SPEED QUEEN vacuum cleaner, 9 months old, $425 including all parts plus power nozzle. 382-1708.

13 CUBIC FT. REFRIGERATOR-freezer, automatic defrost, like new. $395. King size beautyrest mattress. $50. Phone 652-2337.

1977 DANBY INGLIS APARTment size refrigerator, used 3 months, $400 new. Sell $250. 383-7263, or 384-8075, pager No. 489.

1000, 2000, 3000 GAS TANKS, ALUminium windows, various sizes. After 7 p.m. 384-9624.

THINKING OF CHRISTMAS
Older Royal typewriter in excellent condition, $50. 479-7975.

100 MISCELLANEOUS FOR SALE

BARGAIN ANNEX
USED
Clearout of stock continues. Super savings. Top quality 99% nylon braided rugs. 22" by 44" mats, all colors, extra special ea. $4.98. 35" by 54" ea. $8.98. 42" by 66", ea. $13.98. One only 66" by 102" Red and gold, as is, $24.95. One only blue 102" by 138" $71.98. One only Red 102" by 138" $71.98. One only brown 98" round, as is, $24.95.
Lots of carpet book samples ea. .25
Carpet samples, 12" by 144" ea. $2.00
Used wooden 54" bed, complete with steel slat spring. $9.95
Large Brown nylon sofa and chair. $109.95
54" mattress and box spring on legs. $79.95
Unfinished 4 dr. chest. $39.95
Table lamps and floor lamps, large selection, all prices.
Trade-Ins Accepted
Come and Browse Around
FREE DELIVERY
A DIVISION OF
STANDARD FURNITURE
753 VIEW ST.
382-5111

The Traders
388-6264 715 Finlayson
Westinghouse washer-spin dryer, $80; L.H. gold Frigidaire 2-door fridge, $140; 22" Moffat range, $24.95; 30" Viking range, $69.95; 40" McClary range, $10; Frigidaire fridge, $45; older model L.H. Viking frost-free fridge, $159.95; McClary Easy dryer, $50; 3-pce. Spanish coffee table set, $70; Kelvinator 24" gold range, $19.95; as is automatic washer, mechanics special, $10. Financing available. Easy terms to suit.

MOVING: GE POT SCRUBBER dishwasher, convertible, cutting board top, excellent condition $250. Colour TV, RCA XL100, 100 percent solid state, automatic color tuning, less than 1½ years old, excellent condition, $450. GE heavy duty automatic washer and dryer, excellent condition $400 pair. Kroehler 2 piece chesterfield suite, brown $50. Maple rocking chair $15. 592-0777.

MONK'S
For all your
OFFICE SUPPLY
requirement
794 Fort and 754 Broughton St.
384-0565

PS
"THE PLASTIC SHOP"
2103 DOUGLAS ST., 386-1477. ONE STOP SHOPPING FOR ALL PLASTIC PRODUCTS, Industrial Plastics

WASHERS-DRYERS
New and rebuilt. Domestic and commercial. Guaranteed, free delivery. Also: Inglis, Kenmore and Whirlpool washers and dryers bought outright or taken in trade, working or not. R. B. Baker Appliances Ltd., 1243 Glyn Rd. (off Wilkinson), 479-8264.

FOR SALE 7 PIECE DINING room suite, coffee table and matching Commode table, 7 piece bedroom suite, electric fireplace, 2 bikes (man's and lady's), one pair of 14" electric hedge trimmers, one set of E78-14 studded tires, on rims, one Toronto couch. Phone 477-3474 after 5 p.m.

CERTRON CASSETTES ARE THE best value high quality cassettes we've ever sold! Both high density and high evergy gamma formulations! Try them now — at special money saving prices.
YOUNG'S 784 FORT
Sales & Service 382-5512

MOVING SALE FISCHER'S FINE Furniture Ltd. Moving from 1000 Tillicum Rd. to 753 View St. All merchandise must be sold by November 1st. We will wheel and deal with you. Fantastic selection, fantastic prices. Personal shopping only. Come to 1000 Tillicum Rd. now.

COMPRESSOR
Acklands Webster 1½ hp compressor 117 or 220 volt, with 50 ft. of cord with Develbis airline gun and accessories, air lines and filter regulator. $650. Phone 384-3561 after 6 p.m., or Victoria Marine Electric at 383-9731, ask for Roger.

OIL FURNACE, TANK, GAS HOT water tank, large ships winch, 12x20 garage door, cedar fence posts, oil fired hot water tank, timber, 12x14, 2 in.-6 in. pipe, used bricks, 20c each, white-faced bricks, 12c, 652-3898.

STUDENTS
For your home typing requirements, used typewriters. Up to $129, or rent at $10 per month. Inquire about our rent to purchase plan. Remco Office Systems. 1812 Government St., 385-6796.

24 MONTH SPA MEMBERSHIP transfer approved. Camel hair duffel coat, suede jacket Western style, new quality, must be seen. Dictionaries, Webster Unabridged, Webster encyclopedic. 479-4264, 479-5208.

ONE TENT SLEEPS 6, ONE double sleeping bag, one large Coleman cooler, one Coleman stove. $125. One pair of binoculars, 7 by 35 like new. $20. All items clean and in good condition. 383-9492.

REMEMBER!
A washer by another name is not a Maytag. Get yours today at WOLF'S Home Appliances and TV Centre, 1540 Cedar Hill X Rd., 477-2922.

UNIVERSAL TRADING CENTRE
584 Johnson, Upstairs Warehouse Bargains. Tools. furniture. antiques. curios. glassware. pictures. stereos, cameras and jewellery. 383-9512. We Buy. Sell and Trade.

USED HOUSEHOLD APPLIances for sale, fridge, good condition, stove, stereo console, bunk bed, phone 477-9321 after 5 p.m. weekdays.

1977 HUSKAVARNA POWER SAW, more. 388-5660, 1228 Juno, Sat. and 380 CD. 2-foot bar. Used 20 hours. $350 or best offer. Consider trade. 385-2002.

HIDE-A-BEDS, OVERSTUFFED furniture, and misc. items. 385-8385, 388-6275 pager 732 anytime.

3M MODEL 209 AUTOMATIC feed photocopier, 3 years old. Excellent condition. Offers. 384-8028, 9 to 5 p.m.

HAMMER SOUNDER ORGAN, like new $500, firm. Doors, other items. 383-5035.

WINE BARRELS, FREEZER, 3 10-speed bikes and Toro tractor. 658-1115.

COMPLETE CEDAR KITCHEN cupboards, 642-3322, call after 6 p.m.

25.2 GALLON, RUUD, GAS HOT water tank, good condition, 592-1807.

HONEY FIREWEED SALAL Blossom 30 lbs. Pail $20. 592-2265. Phone after 6.

OUTDOOR INCINERATOR BARrels, ready to use. Free delivery. $5.95. 383-1328.

TODAY'S CROSSWORD PUZZLE

ACROSS
1 "SOS"
5 Milk: Prefix
10 Antagonists
14 Figure skating feat
15 Color
16 Summit
17 Asian bird: Var.
18 Kind of pressure
20 Follower of Zeno
22 Permit
23 Commence
24 Designations
26 Had a meal
27 African nation
30 Attractive things: Informal
34 Blouses
35 Dense fog: Slang
36 Depression initials
37 College org.
38 Advantage
40 Expectorated
41 Kind of vase
42 Garment
43 Stir up
45 Genus of plants
47 Conformed
48 Cereal grass
49 Norse gods
50 Tenement districts
53 Omelet ingredient
54 ----- Cup: Tennis award
58 Certain fabrics
61 Brood of pheasants
62 Chemical suffix
63 Chou -- ---
64 Fragrance
65 Quite a lot
66 Adolescent years
67 NaCl

DOWN
1 Some radio operators
2 Building sign
3 Fabric
4 Least pretentious
5 Testing ground: Abbr.,
6 Shrub
7 Antidotes
8 Animal's gait
9 Orig. eqpt. mfr.
10 The ----- Calf
11 Gumbo: Var.
12 Arabian chieftain
13 Divide: Suffix
19 Impede
21 Vehicle
25 Loss at craps
26 Wild sheep of Africa
27 Terrible
28 Man's nickname
29 Mays, for years
30 Gazelle
31 Energy for a machine
32 Delete
33 Glutted
35 Become fixed
39 Beret's relative
40 Singers
42 Oafish
44 Surprise attack
46 Plain
47 ------ Sea: Mediterranean arm
49 Active
50 Plant part
51 Actress ---- Turner
52 Preposition
53 Bird
55 ---- Blue: Oakland pitcher
56 Thing greatly adored
57 Spanish artist
59 Saigon holiday
60 Female relative: Informal

Yesterday's Puzzle Solved:

SANTA GRAPE PAC
PLAIN REDAN LIL
IMBRICATING ERA
CASE LIST ROBES
SLON RADISH
PARODY SIEVES
ALAMO HORNE CIF
RALE FOLIO MILE
ASP SEMIS TITLE
HATRED DIGEST
FANTAN PIER
AGAIN BORS ASIA
CAD CORRECTIONS
ETE ELIAS ANOSE
SER SEEDS PENTA

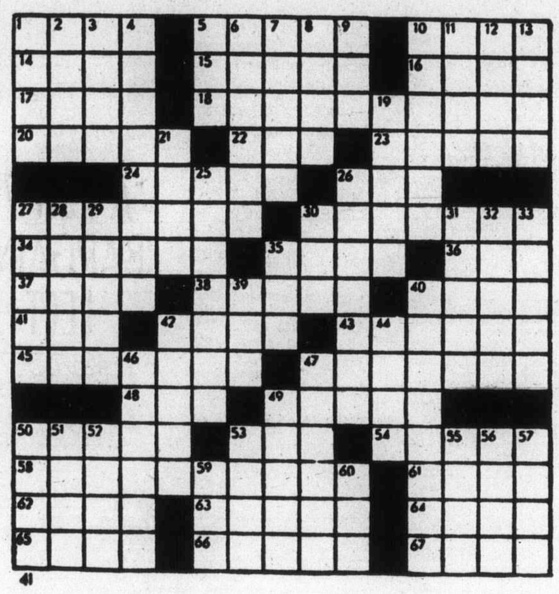

By R. A. POWER

103 MISCELLANEOUS WANTED

LUNDS
AUCTIONS
Tuesday — 7 p.m.
Friday — 1:30 p.m.
APPRAISALS
For All Purpose
386-3308

THE SALVATION ARMY Needs your re-usable clothing, furniture and household goods. "Help us to help others." Family Thrift Stores. Victoria, Sidney and Langford. For pickup — 386-3295.

Cash — For used Guns
Robinson's
1307 BROAD 385-3429

HELP
Snowden's Book Store is moving, we need books, magazines, and comics, please phone 383-8131, 382-9388.

STUDENT RECYCLING DEPOT. Free removal service or cash for old overstuffed couches, chairs, and any household furnishings. 386-0831 or 388-6275, pager 735 anytime.

HIGHEST PRICES PAID FOR all your household items. Universal Trading Centre, 584 Johnson St., 383-9512.

HOUSEHOLD EFFECTS WANTed, you have it, we'll buy it for cash. Esquimalt Trading and Thrift, 388-6542.

WE BUY OR TRADE OLD OR near new furniture in good condition. Tillicum Warehouse Sales, 388-6613.

PIANO WANTED, IN ANY CONdition, also fridge and stove, in good working condition, 384-3935, 385-4807.

ANY CONDITION
Hide-a-beds, overstuffed furniture. Will buy or remove free. 385-8385, 388-6275, pager 732 anytime.

WANTED: WOOD LATHE, FRET work machine and Marquetry Veneer, also 2 matching British India rugs. 384-7967.

WANTED, MUSKRAT FUR COATS and jackets (old and new styles for consignment sales). Phone 595-5432, 11 to 5 p.m.

LOOKING FOR INTERESTING china and furniture of good quality preferably, older. Will buy for cash. 385-9878 after 6 p.m.

CASH PAID FOR APPLIANCES, furniture, complete household and estates. Pete's Place, 478-6000.

OLD CAR BATTERIES, RAIAtors, copper, brass, lead. 383-1328. 526 David.

AGA COOKER OR TWO OVEN stove. Royal Copenhagen china, blue flower pattern. 598-2320.

OLD OIL PAINTINGS AND water colors wanted. Any condition. 382-4636.

WANTED: METAL LATHE.
384-9200

FRIDGES AND FREEZERS bought. 598-7422. All-Temp.

103 MISCELLANEOUS WANTED

USED ULTRA SUEDE PANTS suit, dress or suit, condition unimportant. Size 12 to 14. 477-9374.

STUDENT NEEDS INEXPENsive oscilloscope in good working condition. 598-5511 evenings.

WANTED: 2-4 TON ELECTRIC winch; 5 H.P. Single phase, electric motor. 479-5049.

WANTED, SMALL OLD TABLE, hall trees, paintings by G. W. Parsons and H. Pottinger. 478-2207.

WANTED: SMALL SONY COLOR or B-W television. 479-4264, 479-5208.

WANTED: DIESEL ELECTRIC generator, 4,000 watts or up. 598-5701.

WANTED CHURCH PEWS OR similar type benches. Gary 386-6359, 386-1608.

SPEED QUEEN DRYER, harvest gold in good condition. 477-5660.

OLD POSTCARD, ETC. 595-7567 or 383-8311.

WANTED WELDING OUTFIT, electric or oxy-acet. 598-6035.

WILL PAY $50 FOR OLD JOINTed doll with china head. 598-6035.

WANTED: ANY SIZE HIDE-A-bed for reupholstering. 474-1094.

SELL OLD BOOKS TO THE Haunted Bookshop. 382-1427.

109 MISCELLANOUS TO RENT

Typewriters
MANUAL AND ELECTRIC
Special on manual typewriters $9 per month, $25 for 3 months.
City Office Equipment Ltd.
721 Kings Road
386-8396
Open 10-2 Saturday

WHY BUY? . . .
AND MAKE A MISTAKE.
Telephone Answering Machine Rentals at INTERCONNECT
384-0511

SAWYER SEWING CENTRE
RENT TO OWN — Domestic and Industrial sewing machines
640 FORT 388-6228

115 SWAPS

WILL ACCEPT CAR, SHOP tools, C.B. or Ham equipment as down payment on nearly new townhouse in Colwood. 478-5550.

MOFFAT FRIDGE AND CRAFTSman reel type lawnmower for outboard motor, 658-5998.

1976 26 FT. FIBERGLASS COMmand bridge cruiser, will trade for building lot, 652-3483.

73 CHRYSLER, 20 H.P. OUTboard, long shaft, like new, for radial arm saw. 474-0731.

HAVE 12' CARTOP BOAT WITH 5 h.p. outboard, oars, 5 lifejackets; swap for microwave oven. 478-5063.

SWAP 18½' REINELL FOR camper. 383-8875.

116 COINS and STAMPS

COINS AND STAMPS FOR SALE. Phone 658-5135.

117 ARTS and ANTIQUES

IN SUPERB CONDITION, CANAdian solid oak round table, four leaves, six chairs, including arm chair, a rare find in such fine condition, $699.95. Financing available OAC. Cream separator, $99.95. 15 minutes from town, 10 from Woolco. Open 7 days and nights. Pete's Place, 786 Goldstream, 478-6000.

PROFESSIONAL FURNITURE refinishing and antique restoration, using time honoured handworked techniques, more beautiful results at no extra cost. FREE question answering service for your refinishing problem. 598-1715.

ANTIQUE FLAT TOP JACKET heater, $250. 384-2030.

117 ARTS and ANTIQUES

GRAND OPENING
Friday, October 28th — Axiom Antiques — 546 Herald St., 1 block down from the Bay. $30,000 antiques and collectibles from England.

TOP PRICES PAID FOR QUALIty, antique furniture, clocks, Persian rugs, marine and sporting paintings and prints, etc. David Robinson, 384-6425.

MUSEUM COLLECTION
Minerals, Fossils and Marine items, large blacklite display, glass cases. 743-5444 Mill Bay.

BEAUTIFUL GOLDEN OAK wind-up gramaphone, antique Edison cylinder phonograph, make unique investment. 479-6683.

CASH PAID FOR OLD CHINESE rugs, old jewelry and silver. 112-987-7972.

FLIRTY EYED SHIRLEY TEMple, or other antique dolls wanted. 382-4636.

FURNITURE REPAIRED. ANtiques our specialty. 478-2539.

120 GARDEN SUPPLIES

B.C. GREENHOUSE BUILDERS Ltd. Quality aluminum-glass greenhouses. For brochures-information write 783 Hutchinson Ave., or phone 385-2841 anytime.

ATTENTION GARDENERS — live red worms availaibe now for your compost. Phone 652-9956, evenings.

Fertilizer

RICK FARM
Straight old cow manure, no sawdust, 7 yds, $49, 4 yds. $36, bag $2. 595-0773, 382-6851.

OLD COW MANURE, WILL LOAD, you haul. After 5 p.m. 479-6315.

SAANWOOD FARMS LTD.
Cow manure, 652-2026 or 652-1743. No Sunday calls, please.

PENDRAY FARM, 6 YARDS COW manure. $42. Delivery. 477-1519.

Plowing, Rotovating and Cultivating

DON'S TRACTOR SERVICE
477-3913
We rotovate, plow, cut grass and brush also, loading and hauling.

COOPER TRACTOR SERVICE
478-3143 or 477-5167
Grass or brush mowing, rotovating, loading, hauling, lot cleanup.

Seeds, Bulbs, Plants and Shrubs

EVERGREENS, FLOWERING shrubs, house plants, tropicals, perennials, good quality and prices. Decker's Greenhouses, 2036 Bazan Bay Rd.

FREE SANDY FILL. HAULING charge only. No. 2 Topsoil, $6.00 a yard. 478-8361 or 477-4142.

Topsoil, Rocks and Fill

SCREENED TOPSOIL WITH sand and manure $12 C.Y.
Minimum Delivery 6 C.Y.
Garden Sand $3 C.Y.
Plus Delivery
Sand — Fill
Road Gravel
Drain Rock
Crushed Rock
Bark Mulch — Coarse 1½"-3"
Bark Mulch — Fine ¾"-1½"
E. NIXON LTD.
Office 385-4431
Nights 479-1937
or 479-2995

NO. 1 SCREENED TOPSOIL mixed with sand and manure; 7 yds. $65; 14 yds. $120. Self pickup, $9 per yard. 478-3322.

VIRGIN SOIL
Plant your lawns and shrubs now. A-1 383-1532.

NO. 1 RICH SCREEN LOAM best soil for lawn. 14 yds. $115 - 7 yds. $60, 4 yds $40, bag $2. 595-8129, 382-6851.

CLEAN FIELD SOIL, $8.50 PER yard delivered, 479-5088.

125 PETS and SUPPLIES

$100 REWARD

For return of small black poodle with red collar. Lost vicinity of Gonzales Observatory. 477-3220.

3 YEAR OLD FEMALE REGISTERED African Basenji, tri color, $150; 8 year old female registered African Basenji, standard color, $75; E. F. Gustin, Box 100, Galiano Island, B.C. V0N 1P0. Phone 539-2638.

TROPICAL FINS and FOLIAGE
2719 Quadra 385-1000
SALT and FRESH water fish
AQUARIUM SYSTEMS
Open 7 Days a Week

MAYDON PODDLE VILLA
4 MILES SOUTH OF DUNCAN
Black male puppy, 4 months, $150 N-B. 16½-inch black male, 2 years, very stately, $125 N-B. 743-2492.

10-MONTH-OLD FEMALE cocker spaniel, black and white with gold markings, well trained and affectionate, no small children please. 478-6478.

JUNIOR KENNEL CLUB COMMENCING Saturday, October 8, 10 a.m.-12 St. Albans Church Hall, Ryan St. 479-4002, or 479-1319, for information.

FOR SALE; PUREBRED BLACK Labrador Retrievers. Are 8 weeks old an have had first vaccinations. Phone 479-0136 or 385-4909.

7 WEEK OLD PURE WHITE SAmoved pups for sale. Also 3, 15 gal. and one 75 gal. aquariums and accessories. Phone 656-4359.

SHADYBROOK KENNELS
Purebred German Shepherd puppies, black and tan. Registered, immunized, tattooed. 743-9447.

AFGHAN SALUKI CROSS, FEmale, black, a regal beauty. To give away. Valery, 388-4383, 9-5 Monday to Friday or 382-6794 after 7:30 any day.

EXCELLENT HOMES WANTED for 3 male kittens, 1 grey tabby, 1 orange tabby, 1 black. Phone 382-7515.

WANTED GOOD HOME FOR 9 month old Airedale Cross good with children and good watchdog. 382-3255.

1 PUPPY LOOKING FOR A good home, 7 weeks old, part Lab and spaniel. Please phone 479-2649 between 5-7.

FOR SALE TO APPROVED home, 2-year-old male Afghan hound. 385-8180.

PUREBRED UNREGISTERED German Shepherd pups. Black and silver mother. 382-3458.

REGISTERED DOBERMAN Pinscher puppies. 112-246-4267 or 112-746-4332.

1 MALE, AND 1 FEMALE CROSS bred Scotch-terrier — poodle puppies, 7 weeks. 656-3343.

TWO WHITE NEW ZEALAND rabbits, 3 months old, complete with pen. $15 or offers. 382-4028.

MINI-SMOOTH DACHSHUNDS, champion stock, shots, registered. Two left. 388-4742.

IMPORTED IRISH SETTER puppy, male, show quality, 743-9441.

CKC REGISTERED OLD English sheep dogs, show or pet. Call 923-4530, Campbell River.

BUNNIES, PUREBRED, NEW Zealand white. Make nice pets, $2.50. 383-1636.

SMALL BREED PUPPIES FOR sale, $30. 477-1244 days, 477-4953 evenings.

FOR SALE REGISTERED HIMAlayan kittens, had shots and litter box trained. 474-2536.

1 MALE PUREBRED GERMAN Shepard, 11 months old, phone 386-7051.

REG. BOSTON TERRIER FEmale pups. Phone 832-3869, or Box 62, Salmon Arm.

FREE KITTENS TO GOOD home, litter trained. 384-5373.

FREE KITTENS TO GOOD homes phone 385-1171.

FREE KITTEN TO GOOD HOME. Phone 382-5791.

GERMAN SHEPHERD PUPS. male and female. 753-7304.

PUREBRED VIZSLA PUPS, 6 weeks, no papers, $75. 112-282-3769.

WHITE MALE POMERANIAN dog, 3 years old, $50. 384-3197.

PUREBRED RABBITS, SILVER martins and Champagns. 477-3687.

TWO FEMALE GRAY KITTENS, free to good home. 478-5692.

127 CHICKS, POULTRY, HATCHING EGGS SUPPLIES

LIVE FOWL AND ROOSTERS and also multi colored pullets, reasonable. 652-2517.

128 LIVESTOCK SUPPLIES and EVENTS

GRAY PART WELSH MOUNTAIN pony mare, 12.3 hands, 5 years old, good for child's pony club. 656-2796.

EXCELLENT QUALITY HAY 1ST and 2nd cut, some dlivery available. Meadowbrook Farm, Cowichan Station, 748-0030.

A FEW REGISTERED SUFfolks, mature breeding stock and some ewe lambs left for sale. 748-0030.

REGISTERED 3 - YEAR - OLD quarter horse mare for sale, excellent show potential. $2,000 or best offer. Phone 652-1835.

HEATHER WOODS CLINIC, TO be held Oct. 7, 8, 9, 10. At Heanlad Stables, 1413 Mt. Newton X Rd. for information phone 652-2616.

SCOTTSDALE STABLES, HORSES boarded, box stall, feed, pasture, riding ring. 478-9969.

SAANWOOD FARMS LTD.
Hay and straw, 652-2076 or 652-1743. No Sunday calls, please.

HAY FOR SALE — DELIVERIES arranged. Griers Farm Ltd., Duncan. 746-6550.

GOOD SOW, EXCELLENT mother, $200 and Weaner pigs, 479-7677.

REGISTERED THOROUGHBRED mare, 9 years old, 15.3 hands high, schooled English. 479-6119.

ANGUS HEIFER BRED, 2½ years, good breeding stock. 479-3747.

BY GELDING, 13 HANDS. Phone 112-539-2660.

FAT YOUNG HEREFORD COW, 656-6945, open, good condition.

130 HEAVY EQUIPMENT and MACHINERY

HABITAT 2000
994 GOLDSTREAM AVE
478-0811 DL 00784A

ENGINES AND PARTS
New and Rebuilt

Kohler, Onan, Wisconsin, Perkins, Deutz, John Deere, Buda, Allis — Chalmers.

1976 MF 16HP Hydrostatic tractor with sickle bar mower, fertilizer screader, rototiller, blade, tire chains. Excellent running order, $2995.

1970 951B Crawler Loader
1968 D6C Tractor
1974 D3 Tractor
1975 125E International Tractor
1970 980 Loader
No. 12 Motor Grader
1962 HD11 Allis-Chalmers Trator
For enquiry contact John Bennett, RR 1, Holmstead Way, Ladysmith, 245-4248.

WANTED TO BUY; 25 B crawler with crane boom and drag or clam buckets etc. Must be in good running condition. Phone 112-936-9082.

COMMERCIAL AIR COMPRESsor, Wisconsin heavy duty 4-cylinder engine, Model 3F4D 3¼x3¼, three air cylinders to 160 lb. pressure, $4500. 592-2739.

MELROE BOBCAT 700, BACK hoe, front end loader, tracks and spare wheel. Best offer accepted. 478-3030.

1500 POUND POWER LIFT TAIL gate. 8 feet wide with side loading plates, $1,000 or offer. Phone 383-1328.

ACME HAND SAW FILER, Wanted. 112-753-6106 collect.

ONE TD18A TRACTOR, WINCH and blade, offers. 479-7476.

135 FARM IMPLEMENTS

GOOD SELECTION USED TRACtors. J. Grieve Motors, 652-1642.

1974 CAT 941 LOADER, WITH backhoe, 1900 hours. 652-3898.

MISC FARM EQUIPMENT FOR sale. All well maintained. 748-0030.

150 CARS FOR SALE

McCALLUM DATSUN VOLVO
McCallum Motors Ltd.

COLWOOD BRANCH

77 CAMARO Cpe., 305, V-8, A.T., P.S., console, R $5988

76 VOLARE Premier 4-dr. sdn., 360 V8, AT, P.S., P.B., air cruise, AM-FM stereo, power seats, reclining front seats, power windows, power door locks, tilt wheel, 17,000 mi. $6800

75 VETTE STINGRAY, panel roof, 350 V-8, auto., P.S., P.B., 22,000 mi. $7995

75 FIAT 128, 4-dr., 4-spd., radio, 32,000 mi $2285

75 COROLLA 1600 Deluxe SW, 4-spd., radio, 28,000 mi., rear window wiper. $3488

75 FORD ½-T. PU., V-8, A.T., radio, truck mirrors, heavy rear bumper, 38,000 mi. $3895

75 MAVERICK 4-dr. SDN. 6, At, P.S., Radio, radials. $3488

75 VENTURA SPRINT Hatchback, 350, V-8, At, P.S., P.B., radio, mags. $3882

75 PACER X, standard floor shift, big 6 PS., radio, mags, radials $3495

75 VOLVO 245 DL, S.W., A.T., 20,000 miles. $5870

73 VW BUS, 7-pass., auto., radials $3995

73 CORONA S.W. 4-speed, radio. $2495

71 DATSUN 510 4-dr., A.T., radio. $1495

66 RAMBLER American 2 dr., 6 stick. $495

68 VIVA 2 dr., auto., radio. $595

66 INTERNATIONAL, Flat-deck pickup, V-8, 4-spd. $1095

TEST DRIVE THE FANTASTIC NEW DATSUN 510 FOR '78 AT McCALLUM MOTORS

COLWOOD BRANCH

1836 Island Highway

478-1741 Dir. Lic. D-00850B

Wille Motors

"CARS AND WAGONS"

65 MUSTANG, 289, auto.	$1495
68 DODGE Stn. Wgn.	$995
71 MUSTANG AS IS	$1495
73 SATELLITE Stn Wgn.	$2595
75 MONTEGO MX wagon	$3795
76 DART Special Edition	$4495
76 FURY Salon Full Power	$4495
77 VOLARE S-W. Full power	$4995

TRUCKS, VANS, MOTORHOMES

72 JEEP CJ5	$2995
72 FORD Van, 6 auto.	$2295
73 FORD ½-ton pickup	$2495
73 DODGE Maxi-Van, ¾-ton	$3795
74 TOYOTA Landcruiser 4x4	$4195
74 STEURY, 20' tent trailer	$1895
74 DODGE Maxi Van ¾-ton	$4595
75 DODGE Custom Van	$5995
75 BRONCO 4x4 V-8 auto.	$4995
75 DODGE ½-ton pickup	$3195
75 FORD F-100 PU 4x4	$4495
75 GMC 1-ton LWB Van	$4495
75 SPORTSMAN Royal Van	$4295
75 FORD F-250 Crew Cab	$4295
76 DODGE Ram Charger 4x4	$5995
77 GMC Sierra Hd ½-T P.U.	$4995
77 GOLDENEARS Camper	$9195
77 DODGE ¾-ton pop-top van	$8895

Many more to choose from

WILLE MOTORS LTD.
Dir. D-00840A
3240 Douglas at Cloverdale
382-2313
OPEN WEEKDAYS 9 'til 9 P.M.
SAT. 9 'til 5 P.M.

ONLY 10,800 MILES
1974 Gremlin 6-cylinder with automatic transmission, radio, power steering and brakes. For personal service on this mint condition car, phone Charlie Peterson at Empress Pontiac Buick G.M.C. Ltd., 382-7121, or res. 592-0458. DL-01227A.

1970 XL FORD CONVERTIBLE, 396 engine radials, ps and pb, equipped to pull travel trailer, excellent condition, $2000. 658-8664 after 6.

1976 DODGE COLT CAROUSEL, 2 door, 5 speed, AM-FM radio, low mileage, completely immaculate, $3500 or offers. 382-9549, after 4 p.m.

1973 MAZDA 808 COUPE, BLACK vinyl top, radials, 69,000 miles, rebuilt head, excellent running order, $1,000. 385-7248.

MUST SELL 75 HONDAMATIC, Hatchback, $2,750, or 1973 Vega station wagon, automatic, $1700. 652-5679.

THREE POINT MOTORS

1978 DATSUNS HERE NOW!

77 CHEVY VAN 10
Automatic, power steering, power brakes, radio, 11,000 miles $5,395

77 DATSUN B 210
Four door automatic, radio, $1,000 less than new '78 $3,795

76 VOLVO 264 GL
Beautifully equipped and only 9,000 miles $8,795

76 SCIROCCO
Complete with sun-roof, only 10,000 miles $5,595

76 DATSUN 710
Four door automatic, vinyl roof, radial tires, AM/FM radio $4,395

76 DATSUN PICKUP
Longbox, automatic $3,795

76 DATSUN B 210
Four-door, standard shift $3,295

74 CHEVY VEGA
Sharp hatchback, wide ovals, radio $2,595

73 PLYMOUTH
Satellite four-door automatic $2,695

73 DATSUN PICKUP
Sport truck $2,395

73 TOYOTA COROLLA
Sporty 1600 Coupe $2,295

73 TOYOTA CORONA
Four-door deluxe $1,995

A FEW 77 BARGAINS LEFT

2620 GOV'T AT HILLSIDE

385-6737
Dealer Licence D00740A

THIS PRIVATE DEAL MUST BE SOLD!
1975 Vega Hatchback 3-Speed, white, 13,000 mi. Immaculate. Offers on $2700. 477-0760, 5-7.

55 METEOR, 2 DOOR RANCH wagon, V-8, auto ,power steering, power brakes, radio, good running condition, very rare antique, offers on $600. 652-3360.

1972 VEGA GT HATCHBACK, EXcellent condition, white with black interior, automatic mags, radio, new paint job, 54,000 miles. $1350 or nearest offer. 477-2193.

1976 VW BEETLE, 8,000 MILES, fuel injection, Michelin radials, Quartz lights, silver metallic, 39 miles per gallon. $3545. After 6 p.m., 598-1215.

MUST SELL SHARP 1969 MUStang Fastback. Will consider trade or $2,150. Everything new. 383-8985.

74 BOBCAT VILLAGER STATIONwagon, V-8, auto, power steering, included, $2,600 or offers. 382-1446, 479-2155.

'74 OLDS CUTLASS, SUPREME, 2-door hardtop, V-8 automatic, power steering, power brakes, excellent condition. Offers 382-8038.

GOOD CONDITION, 1971 DATSUN 510, new clutch, radials, $1350 or nearest offer. Phone after 5 p.m. 479-0250.

1974 FORD ELITE, DELUXE INterior, power steering, brakes, windows, radials, red with white vinyl roof, $4,195, 384-9446, 382-1980.

1970 MALIBU, V-8 AUTOMATIC, buckets, brand new tires, superb condition, $1500 firm. Jim 382-4261, 8-3 p.m.

1975 PACER, EXCELLENT CONdition, standard, radio, 8,000 miles, white upholstery. $3,000. 479-2731 after 6 p.m.

'71 NOVA, WHITE 4-DOOR, 6 cylinder, automatic, good condition, $1600 firm. 474-2093.

'68 CHRYSLER NEWPORT CUSTom, new tires, tuned, very good condition. $1,100 or offers. 385-7405.

1968 4-DOOR DODGE, FURY, good running condition, offers, 382-6662.

1973 TOYOTA COROLLA, STANdard, one owner, good condition, $1,750. Evenings only, 388-6169.

'65 FORD GALAXIE 500 XL, 2-DR ht, mags, air shocks, good running shape. $900. 478-3532, evenings.

69 THUNDERBIRD, EXCELLENT condition, full power, new paint. Offers. 592-0585.

1970 MUSTANG 302, AUTOMATIC, rebuilt transmission, radials, good condition, $1,795. 595-1001.

1972 DATSUN 510, STANDARD, radio, mags, new radials. About $1350. Phone 595-3762, after 5 p.m.

1972 MAZDA, R100, NEW MOTOR, new paint, excellent condition $1000. Phone 477-2193.

'68 ENVOY EPIC, GOOD RUNning condition, low mileage. $175. 386-7896.

'68 VAUXHALL VIVA, NEW paint job, $275, after 6 p.m. 656-6758.

1973 MAZDA 808, 5 DOOR wagon, Lady driven. Excellent shape. $1,450. 383-8985.

'73 ELDORADO, FULL POWER, cruise control, new tires and brakes. $7800. 477-1651.

1964 COMET, EXCELLENT shape, 2,000 on rebuild, $700. Phone 477-3495, after 5.

FOR SALE: VINTAGE 1925 Dodge Brothers car, complete, offers, 477-3955.

1970 CHEV IMPALA 2-DOOR hardtop, V-8, excellent, no rust, $16500. 385-4341.

COMPACT ECONOMICAL VEGA, 8 track, AM radio, very well kept. Must sell. 385-4969.

64 PLYMOUTH FURY, POWER steering, power brakes, Good engine. Offers to $200. 382-7082.

MUSTANG COBRA JET, GT fastback, 1969. Excellent. First $2200. 479-9283.

'69 DATSUN 510, LOW MILEAGE and extras, phone 477-2237.

67 FORD V-8, AUTOMATIC, tested, $350. 388-6082.

1969 CHEV IMPALA, DAMAGED, as is $150 or offers. 656-1228.

68 DATSUN, NEEDS WORK, $100. 656-2258 after 4:30.

75 MONZA V-8, 4-SPEED, POWER steering, power brakes, 382-7881.

219 4-DOOR 57 CHEVY, 6-CYLINder, $400. George 384-9032.

1977 EL CAMINO, 5,000 MILES, $5,500. 477-6666.

MUST SELL 1975 TOYOTA CELIca GT. 5-speed, 592-1447.

1965 4-DOOR VOLVO. $700. 592-1310.

1969 DATSUN 2500. 656-8102

1963 PONTIAC PARISIENNE AS is, $150. 598-2671.

S&H TOYOTA

77 COMET
4 dr. sdn., auto., PS, PB, vinyl roof, 4000 mi. $5295

77 GRAND PRIX
2 dr. HT, V8, auto. Full power, bucket seats $6295

76 NEWPORT
4 dr. HT. Full power, air conditioning, power windows, tilt wheel, 19,000 miles $6695

76 CHEVY NOVA
4 dr. sdn. 6 auto., PS, 9000 mi. $4895

76 PLYMOUTH
FURY 2 dr. HT auto. Full power Vinyl roof $4495

76 VOLARE
2 dr. auto. 6 cyl. PS, 10,000 mi. $4695

75 PINTO
Hatchback, auto, Radio, P.S. Only 8000 mi. $3495

74 VEGA
2 dr. Hatchback, auto. Very clean. $2495

74 GREMLIN
2 dr. auto. Radial tires $1995

73 DATSUN 610
SW 4 spd. Radip, 29,000 mi. $2795

73 MARK II
SW. Auto. PS $3995

72 CELICA
2 dr. 4 spd. special paint $2995

72 COROLLA
2 dr. auto. very clean $2495

72 HILUX
Pickup, 4 spd. $2195

71 CHEV
CAPRICE 2 dr. HT, V-8 auto. Very clean. $1995

SAUNDERS AND HITCHMAN LTD.
2040 Cadboro Bay Road
at Fort and Foul Bay
Dealer Licence D01751A

592-2471

S&H TOYOTA

Millstream CHEVROLET

75 LEMANS sport coupe, 8 cylinder automatic, power steering, power brakes, air conditioning, tape deck. A beautiful low mileage car. Finished in dark blue with white Landau top $4950

75 NOVA 2 door, 6 cylinder automatic, power steering, radio. Finished in blue with matching interior $3400

77 MERCURY COUGAR, V8, automatic, power steering, power brakes, radio, finished in blue with matching vinyl top and houndstooth interior. Low, low mileage. Like new. $6850

75 NOVA 2-door coupe. 6 cylinder, automatic, power steering, radio, finished in blue with matching interior trim. Exceptionally clean! $3400

DROP IN TO OUR SERVICE DEPT. FOR YOUR METRIC SPEEDOMETER CONVERTER. SUPPLIED AND INSTALLED AT NO COST TO YOU.

OPEN
MON.-FRI.
8:30 a.m. - 9 p.m.
SATURDAYS
9 a.m. - 6 p.m.

Millstream Chevrolet Ltd.
1730 Island Highway
474-1211
Dealer Lic. D01384A

OUR CARS PRICED TO SELL
ART'S CAR SALES

642 Burnside E, 383-8302 DL-00286A	
72 TOYOTA, clean condition	$1495
70 PONTIAC	$595
66 COMET Caliente	$495
66 EPIC, gas saver	$495
63 CHEVY II, Nova	$395

MANY MORE TO CHOOSE FROM

'56 CHEV HARDTOP
Vancouver Autorama show winner, dark blue and white, 100 per cent rebuilt, everything new, 350 LT1, 400 Turbo, Vette suspension, power disk brakes, custom interior, and trunk, cragars, radials, stereo, CB, too many more options to list, over $12,000 invested. Asking $8,500 or offers. 384-5790.

1968 MORRIS MINOR 1000 2-door, new 1098 cc motor and transmission, new brakes, and interior, good body, $900 or best offer. 385-2002 weekdays, 112-537-2548.

454
1972 Impala, headers, cam, Streetmaster manifold, factory tape deck, 55,000 miles. 478-0405.

'73 EL CAMINO SS V8, 4-SPEED, only 34,000 miles, radials and mags, air shocks, asking $3,800 will consider trade. 479-9844.

1974 FIAT
4-door sedan, excelient condition, reasonable offer accepted. 478-2203.

1968 FIREBIRD, $1975 OR offers. 386-3588 or 384-6739.

1971 FORD ½-TON, TRADE FOR '67-'70 Mustang. 478-0245.

1969 AMBASSADOR, GOOD CONdition, $750. 592-0577.

1970 MUSTANG. 351. NEW brakes, new tires. 595-7709.

1968 TWO-DOOR ENVOY EPIC, offers. 479-6577.

'76 MAZDA 808, ONLY $1600 firm. 382-7864.

HAPPINES IS . . . A MONTH END USED CAR "SALE" AT

VICTORIA DODGE CHRYSLER ON YATES

76 Mazda 4-dr. 808
76 Granada 2-dr.
76 Aspen 4-dr.
74 Pontiac Catalina 4-dr.
74 Vega GT
74 Hornet 2-dr.
74 Fury III, 4-dr. ht.
74 Swinger 2-dr. ht. V-8
74 Astre hatchback
73 Cortina
70 Ford 2-dr. ht.
68 Olds 2-dr. ht.
66 Austin 1800

WEEKEND SPECIAL
1973 DODGE
CAMPER CONVERSION
$5199

NO MONEY DOWN

ALL PAYMENTS ON APPROVED CREDIT!
—all payments on bank approved credit at 13.5 per annum.
—24-month GW warranty on all used cars.
—3-year oil changes at manufacturer's specifications on all used cars at no cost to you.

VICTORIA
DODGE CHRYSLER
81 YATES..
Hours: Mon.-Fri., 9-9
Sat., 9-6
D.L. No. D00867A
384-8174

Speedway MOTORS LTD.
VOLKSWAGEN
PORSCHE
AUDI

JUST ARRIVED
1978
RABBITS

ALL
1977 STOCK
MUST GO
AT DEALS THAT CAN'T BE BEATEN

77 Mustang
77 Yamaha 500 motorcycle
76 Cadillac Eldorado
76 Datsun 260Z
76 Mercury SR7
75 VW Bug
75 Honda Civic
75 Volvo 164E
74 Ford ¾ ton
74 VW Beetle
74 VW Beetle Sun Bug
74 Gremlin X
74 MGB
73 Olds Omego auto.
73 Ford Pinto
73 Toyota 1200
73 VW 412 Wagon
73 GMC p-u
72 Chev Vega H'back auto.
72 Ford p-u
72 Mercedes, white
72 Toyota Celica
71 VW sw 7-pass
71 Valiant
71 VW Beetle
70 Westphalia
68 VW Beetle
69 Kombi
69 VW Window Van
69 Buick wagon
69 Ambassador
69 Pontiac Firebird
69 Lincoln Mk. II
68 Riverside trailer
67 Mercedes 4-dr., brown
66 Mustang
66 VW Deluxe Bug

DOWNTOWN
971 Yates Street
at Vancouver
Dealer Licence No. D-00486
385-2415

'73 PONTIAC VENTURA, VERY low mileage, automatic, power steering, power brakes, seat belts, radio. Excellent condition. 383-0820 after 5 p.m.

1973 GRAND PRIX
Loaded with options, only 32,000 miles. Showroom condition. After 6 p.m., 477-3748.

'69 BUICK SKYLARK, NEW brakes, good condition, 63,000 miles, $1200. 477-7840.

TRANSFERRED OVERSEAS 1966 Meteor 4 door automatic, motor in excellent condition. 656-5989.

1970 CADILLAC SEDAN DEVille, must be seen, call after 6, 592-4795.

1971 TOYOTA COROLLA 1600, 4-speed, radials, mags, 61,000 miles. $795. 383-4638.

1973 FIAT 128, $900 642-3652.

1964 OLDS SUPER 88, JUST tested, $400. Phone 479-4659.

'67 CHEVELLE, GOOD RUNNING order, phone 598-1654.

peter pollen ford
FORD

7 DAY MONEY BACK GUARANTEE

1977 Oldsmobile Omega	$6295
1976 Sunbird	$3995
1975 Triumph TR7	$4895
1974 Maverick 4dr. Sedan	$2595
1974 LTD Squire Station Wagon	$4795
1974 Mazda 808 Sedan	$2195
1972 Fiat Stn. Wagon	$1595
1971 Mazda	$1095

TRUCKS

1977 FORD F150 4x4 with canopy	$6795
1976 GMC 1 ton with box	$5795
1974 Bronco	$4195
1972 Chev. Camper Van	$4895

PETER POLLEN FORD
YATES AT COOK
384-1144
D 00745A

YATES AUTO
950 YATES ST.

77 NOVA
Jet black with matching interior mags power windows tilt wheel 4 speed showroom condition!

75 Caprice Convert.
Dazzling white with luxurious tan interior. Looks and drives like new a very rare automobile.

74 CUTLASS "S"
Big mags vinyl roof tape and special shifter runs excellent.

76 CORVETTE
Brilliant yellow with complimenting brown leather interior. Fully equipped with only 11,800 miles.

73 JAGUAR XJ6
Absolutely immaculate with every option including air conditioning and sunroof with only 28,000 miles. Must be seen.

73 CUDA
V8 auto. Metallic bronze with white striping. Excellent value.

72 CHEVELLE
Emerald green with white vinyl roof P.S. P.B. air conditioning extra clean.

71 Firebird Formula
4-speed opalescent pearl paint. SHARP CAR.

71 Volks. Stn. Wgn.
A perfect second car with automatic transmission, extra clean. Just clinically tested.

SPECIAL OF THE WEEK!

CUSTOM VW BUG
Chopped and channelled with 1974 engine. Black with black naugahyde interior. Wide tires and mags.

OPEN 9 A.M.-9 P.M.
YATES AUTO SALES LTD.
950 YATES 388-7722
D-01610A

EMPRESS
PONTIAC BUICK GMC

YOU COULD PAY MORE!

YOU COULD PAY LESS! BUT YOU CAN NOT BUY A BETTER CAR THAN AN EMPRESS CROWN SEAL USED CAR WITH A 30-DAY, 100 PER CENT MECHANICAL WARRANTY.

73 Monte Carlo	$3995
68 Toyota Crown	$1595
71 Ford ¾ P.U.	$2995
75 Nova sedan	$3795

OPEN
Mon.-Thurs. 9-9
Fri.-Sat. 9-6
2867 Douglas at Topaz
382-7121 D.L. D01227A

SURPLUS VEHICLE: 1972 ECONoline Van, 6-cylinder automatic, panelled bunks insulated, propane, 80,000 miles or 1973 Mazda RX3 Station Wagon 4S, radio, tow hitch, 41,000 miles, your choice, $1500. 592-6602.

COLLECTOR'S ITEM
1951 Plymouth, businessman's coupe, immaculate, needs engine rebuilt. Best offer. Serious inquiries only. 386-7928.

1966 VAUXHALL — $250
383-3107

HORWOOD MAZDA

'77 SELLOUT New & Demo Models

BEAT THE INCREASE ON '78 MODELS

Used Car Clearance

74 TOYOTA long box truck. We mirrors, heavy duty rear bumper, radio. REG. $2895. SALE $2395

74 MAZDA 808 sedan. Red with white vinyl top, radio. REG. $2495 SALE $1895

73 MAZDA 4-door sedan, radial tires, low mileage, one owner car. ET mags. REG. $1995. SALE $1695

73 MAZDA sport coupe, 12 months, 12,000-mile engine warranty. REG. $2295 SALE $1495

72 MAZDA 1800 5-door wagon, 4-speed with radio. REG. $2195 SALE $1595

72 MAZDA 616, 4-door sedan, radio. SALE $995

71 TOYOTA Corolla Reg. $695 SALE $495

100% BANK FINANCING O.A.C.

69 TOYOTA CROWN wagon, automatic, very clean, low mileage unit. SALE $1395

69 MAZDA 1200 coupe. REG. $1095 SALE $695

69 ENVOY SL90, 4 door sedan with radio. SALE $495

69 MAZDA 1500 4-door wagon, 1 owner unit. SALE $995

69 AUSTIN 1100. OFFERS

67 MERCEDES 200 sedan, 4 speed, radio, radial tires. SALE $1795

65 MORRIS 1100 $195

ALL OFFERS CONSIDERED TRY YOURS

823 PANDORA
385-1451 D-00803A
9 - 5 P.M.
(across from B.C. Hydro)

HORWOOD MAZDA

METRO TOYOTA

76 PINTO 3 DR. auto., 12,000 miles! $3495

73 Mercedes 280
73 Celilca ST., AT
74 Gremlin
71 Charger
69 Cutlass
75 Bobcat
70 Beetle
71 Corona, A.T.
76 Camaro A.T.
73 Corolla, 4 spd.
75 Bobcat A.T.
76 Maverick
74 Hilux P.U., A.T.
75 Comet sdn.
74 Honda H-B, 4-spd.
72 Corolla, 4 dr.
72 Ventura
74 Duster
74 Datsun P.U., A.T.
72 Westfalia
74 Corolla, A.T.
73 Pinto Squire wgn.

100% FINANCING on Approved Credit

Open 'til 10 p.m.

CALL NOW
386-3516
Metro Toyota Ltd.
625 Finlayson
Dealer Lic. 00431A

METRO TOYOTA

BEST BUY, 1974 HORNET, 6 cylinder automatic, radio, 41,000 miles, $1795. 383--4638.

'63 RAMBLER 6-CYLINDER, very clean $350. 478-3660.

1968 ENVOY EPIC FOR SALE. Offers. 382-5338.

68 COUGAR, NEEDS WORK, offers. 383-8509.

DOUGLAS VOLKSWAGEN
PORSCHE
AUDI

ON DISPLAY NOW
78 RABBITS
Immediate Delivery
Clearance on Balance of 77 Inventory

PREMIUM USED

75 MAZDA 808, Deluxe coupe, 4-speed, radio, 24,000 miles. $2895

75 AUSTIN MARINA, 4-speed, 4-door, radio, 24,000 miles. $2895

75 AUSTIN MARINA, 2-door, automatic. 33,000 miles. $3295

74 ASTRE Hatchback, G.T., 4-speed, mags, very clean. 33,000 miles. $2395

74 TOYOTA CORONA, MK. II Coupe, 4-speed, power steering, radio. $3295

73 VW 412 Sedan, 4-door, 4-speed, radio. Clean. $2295

72 TOYOTA CORONA, 4-door, 4-speed, new clutch. 36,000 miles. $1895

71 VW FASTBACK, automatic. Radio, clean. 54,000 miles. $2395

TRUCKS

76 CHEV CHEYENNE ¾-ton automatic, power steering, power brakes, and 27,000 miles. $6495

76 TOYOTA SR5, pickup. Long box, bucket seats, radio, canopy, 24,000 miles. $4295

74 FORD ¾-ton Camper Special. Automatic, power steering, power brakes, radio. $4895

72 FORD ¾-ton, automatic. Complete with large, fully equipped camper. $5295

64 MERCURY ½-ton pickup. 4-speed, custom cab. $995

GOOD SELECTION Used 1976 Rabbits and 1977 Demos! At Large Savings

100% Financing on Approved Credit Scotia Plan!

Douglas Volkswagen Ltd.
Porsche - Audi
3329 Douglas Street

388-5466
Dealer Licence 00341A

MADSEN
MOTORS LTD.
2691 Sooke Rd. (Glen Lake)
478-5011

76 VW RABBIT, Deluxe 2-dr., 4 cyl., 4-spd. Radio. Yellow., $3695

74 FORD TORINO Squire station wagon, V8 auto., P.S., P.B., Radio. $4195

74 AMC GREMLIN, 2-dr. Red and white. 6 cyl., auto. Radio. $2695

69 OLDS CUTLASS, 4-dr. h'top. Blue. V8 auto P.S., P.B., Radio. $1495

68 VOLVO, 4-dr. 144 auto. Radio. White only. $1295

74 MUSTANG V6 4 spd. $3695
69 FORD, 4-door, AT, PS, PB $895
67 FORD Fairlane V8 AT radio $795
72 TOYOTA 4 DR 4 cyl 4 sp $1395
72 TOYOTA S.W. $1395
70 VW BEETLE, 4 cyl., 4 sp. $1495
72 TOYOTA S.W. $1395
MORE TO CHOOSE FROM
Dealer Lic. 00569A 478-5011

PAINTER
MOTORS LTD.

74 CELICA GT 5-speed
74 LEMANS, V-8, P.S., P.B.
73 DUSTER, mags, tires
73 CUTLASS 2-DR. H.T. AUTO.
73 PINTO Stn. Wgn., 4-speed
72 TOYOTA Corolla 1600 4-speed
71 T-BIRD, Loaded
71 COUGAR V-8, auto., P.S., P.B.
71 MUSTANG V8, auuto, P.S., P.B.
71 OLDS Toronado loaded
69 MUSTANG V-8, new SOLD
69 MALIBU 307 V-8 auto, P.S.
69 OLDS CUTLASS convertible
65 MUSTANG 289 auto

100% BANK FINANCING O.A.C.

1513 QUADRA at PANDORA
D-00346A 385-0122

'73 LEMANS STATION WAGON, 350, equalizer hitch, air shocks, transmission cooler, 58,000 miles, good condition. Asking $2500 or best offer. 642-5476.

'72 DODGE COLT, 1 OWNER, good condition, new tires, radio and tape deck, highest offer, 385-8136.

72 VEGA GT 2300, HATCHBACK, deluxe interior, clean throughout, rubber excellent. $1,350 firm. Phone 384-6532.

'75 PONTIAC, HARD TOP, 350, automatic, 19,000 miles, $4200. 477-0303.

COUGAR COUNTRY COUNTDOWN

ROARIN' TO DEAL!

1-ONLY
77 LINCOLN Mark V

1-ONLY
77 LINCOLN Versailles

3 ONLY-
Your Choice
77 MARQUIS

4 ONLY -
Your Choice
77 COUGAR XR7s

9 ONLY
Your Choice
77 COUGARS

15 ONLY -
Your Choice
77 MONARCHS

8 ONLY -
Your Choice
77 COMETS

10 ONLY -
Your Choice
77 BOBCATS

Your Choice
70 NEW 1977 FORD LIGHT TRUCKS

SEE OUR DISPLAY ADS, SUNDAY AND MONDAY!

Financing by Ford Motor Credit on Approved Credit

SUBURBAN MOTORS
3377 Douglas St.
386-6131
Dealer Lic. 00863A

De Pape

$$GREAT$$ SAVINGS

OPEN 8:30 to 5:30
CLOSED SAT-SUN

77 Fiat Convertible
124 Spyder, 5-speed, 8-track stereo. 7,000 miles, factory warranty available. Beautiful, like new.

74 MGB
4-speed, tonneau cover, radio. Only 26,000 miles.

78 Chrysler LeBaron
4-dr., electric moon roof, air, stereo, radio and tape, digital clock, tilt wheel, cruise control, power door locks, power seats, power windows, power trunk lock. Beautiful white with white vinyl top, white leather interior. Probably one of the most luxurious automobiles we've seen to date.

77 DATSUN B 210
Hatchback, radio, 4 spd. Local one owner, 11,000 mi. Beautiful.

76 Fiat Convertible
124 convertible, stereo, radio and tape, 4 spd., 1 owner. Like New.

75 Olds Convertible
Power steering, power brakes, tilt wheel, stereo tape, door locks, cruise control. White with white top, white interior. Beautiful local one owner automobile. One of the last of its kind and definitely an investment. SEE IT SOON.

77 Olds Cutlass
4-dr. automatic, power steering, power brakes, low miles. Beautiful condition. BARGAIN!

77 MONARCH
2-dr. ht. automatic, power steering, power brakes, low miles. LIKE NEW.

76 GMC 2500 4 X 4
¾ ton 4-speed. P.S., P.B., westcoast mirrors, excellent condition!

50 GMC
7 WINDOW ROADSTER PICKUP 327 V-8 turbo hydro automatic. Beautifully restored at considerable expense. Asking $5800.

75 CORVETTE 350
Auto P.S., P.B., P.W., tilt and telescopic, AM-FM radio, very clean.

73 AUDI 100LS
4-dr. auto, radio.
Bargain Buy $2995

51 MG TD
Beautifully restored. A rare find. A must see.

Many More
DePape Motors Ltd.
1407 BROAD ST. 384-8039
D-00264A

66 CORTINA $600 OR BEST offer. Paddy 478-2900 anytime.

150 CARS FOR SALE

ENSIGN CHRYSLER PLYMOUTH

1977 MODEL YEAR END SALE NOW ON

Cars Checked by Car Clinic Diagnostic Centre

GOV'T TESTED

2-Year Written Warranty

75 Ford Granada
76 Plymouth Gran Fury S.W.
77 Volare S.W.
72 Fiat 124 Sdn.
75 Volvo 164
75 Chrysler Newport
75 Plymouth Fury Salon
74 Datsun 710
74 Pontiac Astre Wgn.
75 AMC Pacer DL
73 Chrysler Newport
76 Dodge Aspen SE
73 Toyota S.W.
70 Olds Delta 88
73 Javelin
72 Dodge Dart
75 Olds Toronado
72 Mazda 616
74 Plymouth Satellite S.W.
77 Volare Sedan
76 Buick Century
75 Honda Civic
73 Mazda 808
77 Dodge Charger SE
74 Ford Mustang II
73 Firebird Esprit
76 Fury Salon
75 Dodge Coronet
76 Gran Fury
75 Fiat 124
75 Imperial LeBaron
76 Fury Sport
73 Meteor Rideau 500
76 Volkswagen Rabbit

COME IN TODAY AND LOOK OVER OUR SELECTION OF TOP QUALITY USED TRUCKS and VANS

77 D300 CAB & CHASSIS
76 DODGE VAN
77 DODGE P.U.
76 DODGE W 100 P.U.
76 DODGE D 100 P.U.
76 DODGE D 300
75 DODGE D 300
75 B200 DODGE VAN
75 FORD LN 700
74 DODGE D 600
74 DODGE D 500
74 TOYOTA HILUX P.U.
73 DODGE D 100 CLUB CAB
69 FORD F 100 P.U.
68 FARGO D 100 P.U.
73 INTER. ½-ton P.U.
75 DODGE ¾-ton 4x4

PLUS MANY MORE

No Down Payment 100% Bank Financing INCLUDING AUTO. INSURANCE O.A.C.

ENSIGN
Chrysler-Plymouth Ltd.
DOWNTOWN YATES AT COOK
Dealer licence number D495A
386-2411
Open Weekdays Till 9:00

SIDNEY CAR MART
Shop in Sidney and SAVE!
NEW and USED
Cars—Trucks—Motorcycles and Aircraft
9757 5th St. D01591A 656-2432

1970 GRAN PRIX SJ, EVERY OPtion, power steering, power brakes, power windows, air, AM-FM, cruise control, and many more. Freshly rebuilt 455 with receipts. 386-3680 after 4.

DUNE BUGGY. SHORTENED Volkswagen frame, full roll cage, individual steering, brakes, firestone 12" tires on rear. Goes anywhere. 652-3335 or 477-1819.

YOUR BEST BUY
'73 Mazada RX3 station wagon. Rotary, 4-speed, radio, new brakes and new radial tires. A clean dependable car. $1695. 656-2498.

'65 THUNDERBIRD, MINT CONdition. Power steering, windows, brakes. Offers. 598-8689 before 3:30 p.m.

'75 BUICK SKYHAWK, 4 SP. standard transmission, power steering, V6, 16,000 miles, $3695. Phone 384-3637.

'75 LINCOLN MARK IV
Black. Immaculate condition. All accessories and moon roof. 386-2450. Mr. Kenyon.

'73 ASTRE HATCHBACK, EXcellent condition, 24,000 miles, new paint job $1600. 479-4935.

1963 ACADIAN 2-DOOR SEDAN, good shape, offers. 383-2553 or 382-6338.

Cornell CHEV/OLDS Cadillac CHEVROLET TRUCKS
Sales/Service 385-5777

The Boss Says . . .

MOVE 'EM OUT

HUGE INVENTORY OF NEW '77
—CHEVETTES
—VEGAS
—NOVAS
—CHEVYS
—CHEVELLES
—OLDS
—CUTLASS

NOW IS THE TIME TO DEAL

71 TOYOTA COROLLA	$1075
73 NOVA S.S	$1475
75 RANCHERO	$ OFFERS
73 TORINO Wgn.	$1695
75 MONZA SPIDER	$ OFFERS
72 CUTLASS	$ OFFERS
77 MONTE CARLO	$5895
76 NOVA	$3295
76 DODGE 4x4	$ OFFERS
71 FORD S.W.	$995
69 FIAT SPIDER (850)	$895

OVER 100 UNITS TO CHOOSE FROM!

FULL FINANCING AVAILABLE!

CORNELL
CHEV-OLDS LTD.
3050 Douglas—385-5777
Dealer Licence D-00681A

PLIMLEY

BRITISH LEYLAND
1010 Yates
382-9121

70 Mercedes 280 SE $8295

77 PINTO Town Cruiser	$4795
76 VEGA G.T. Hatchback	$3495
76 CORDOBA, loaded	$6495
76 VOLARE Wagon, 6 cyl.	$5295
75 CHEVY Nova	$3699
75 DODGE Dart, 6-cy. 4-dr.	$3595
74 MAVERICK Grabber	$2995
74 VW BEETLE	$2195
74 TOYOTA Corona 2-dr.	$2595
73 PINTO, Auto.	$2695
73 MAZDA RX2	$2195
70 Country Squire, Loaded	$2300
68 Cadillac Fleetwood	$2995

MANY MORE TO CHOOSE FROM AT COMPETITIVE PRICES

NO REASONABLE OFFER WILL BE REFUSED

Shop Yates Street
FOR TOP VALUES
Open 9 a.m.-8 p.m.
Dealer Licence 572A

COLLECTOR'S ITEM
1950 Mercury ¾-ton truck, completely original, flatbed V-8, 4-speed, body very sound, suspension and wheels rebuilt, driven everyday, must sell, offers. 112-537-5449 or 595-3429.

CLASSIC
1955 Pontiac, 6 standard sedan, completely original, 75,600 miles, factory rebuilt engine, excellent mechanically, body and upholstery very good. Offers over $1000. 112-537-5449, 595-3429.

LOW MILEAGE
1973 Dodge Dart swinger, 2-door hardtop, only 20,000 lady driven miles, absolutely mint condition, automatic, power steering, power brakes, radio, defogger and much more. 477-1354 after 5 p.m.

'73 CHRYSLER NEWPORT CUStom, 4 door hardtop, V-8, automatic, power steering, power brakes, power seat and windows, plus all the full Chrysler appointments. Exceptionally clean. 658-5047.

1969 LTD BROUGHAM, 390 V-8, power steering, power brakes, power windows, 8-track stereo, excellent condition. Must sell, $800. 595-6132.

MUST SELL, 72 GRAN TORINO Brougham, tested, power brakes, power steering, mags, and radials 43,000 miles, good condition $2200 or offers, 479-4564, 652-2391.

1970 AMBASSADOR WAGON, REbuilt engine — brakes — drive train, air conditioning, C.B. insulation, will repaint on sale, $1,995 firm. 478-4398 after 5:30.

1974 AUSTIN MARINA 4-DOOR, 4-speed, 17,000 miles, totally immaculate $1950. Sports and Classic Cars Ltd., 384-1721, 592-3121. DL00244A.

72 COUGAR XR7, V-8, AUTOMATic, power steering, power brakes etc. 45,000 miles. Days 384-8032, after 5:30 p.m. 652-2751.

MUST SELL, '74 TOYOTA COrolla, excellent condition, low mileage, one owner, $2,000. 382-6682 after 4.

1964 VALIANT, 2 DOOR HARDtop, bucket seats, radio, automatic, new tires, 6 cylinder motor needs work. $225. 479-3110.

1968 AUSTIN 1100, STANDARD shift, rear window defroster, good running order, $800 firm. 382-7454 evenings.

1968 TOYOTA CORONA, 1900 4 door sedan, clean interior, good mileage, new light blue paint. Phone between 7-9 p.m. 477-9696.

1965 CHEVY II NOVA HARDTOP, one owner, rare. $1000. 598-6992 P.M.

1966 COMET, 2 DOOR HARDTOP. 36,000 miles on new 302 engine. Highest offer over $1300. 598-1910.

1950 DODGE, INSPECTED, A-1 condition, must sell. 382-8437.

METRO HONDA

78s Are Coming! 77 HONDAS

STILL IN STOCK
Demos and new, not all models

BEAT THE PRICE INCREASE BUY NOW!

PRE-OWNED
77 Olds. Loaded.
76 Aspen S.E. wgn.
76 Camaro L.T.
76 Datsun P.V. 4x4
76 M.G.B.
75 Charger, S.E., Loaded
75 Comet, 4-dr.
75 Bricklin (rare).
75 TR6 (beautiful).
75 Montego wg.
75 Bobcat wgn.
75 Datsun 710 4-dr.
75 Honda, auto.
74 Hilux P.U.
74 Challenger
74 Honda 4-spd.
74 Pinto 4-spd.
74 VW Dasher
74 Thunderbird
74 Comet, 4-dr.

100% BANK Financing on approved credit at 12½%

3-YEAR - 36,000 MILE EXTENDED WARRANTY AVAILABLE

388-6921
Come on in!
9 a.m.- 10 p.m.
2151 Blanshard
NEXT TO THE ARENA!
Dealer Lic. D.01627A

METRO HONDA

REG. MIDGLEY AMC Jeep

PROUDLY

ANNOUNCES THEIR APPOINTMENT AS

FIAT DEALERS

Complete Sales Parts & Service

YOU'RE INVITED TO COME & SEE THE

'78 FIATS Open House Monday Night 7 to 10

Refreshments
And On Display
78 Fiat 131 Sdn.
78 Fiat Spiders
78 Fiat X/19
78 Fiat 131 Wgn.

REG. MIDGLEY AMC Jeep
736 Cloverdale 385-8756
D.L. 00247A
'Same Location Since 1964'

'71 Z28 CAMARO, REBUILT 350 LT1, in excellent condition, black with gold stripes, 386-8090 after 6 p.m. Try your offer.

REPOSSESSED
1977 Plymouth Fury salon, metallic brown, all power, vinyl roof, $5500. 384-8045, pager 506.

1955 METEOR 2-DOOR SEDAN, good motor and tires, 56,000 miles, one family car, good for restoring. Price $525. 385-3045.

1967 CAMARO, CAM, HEADERS, high rise, Holly, hookers, 4-speed, new brakes and shocks. $1950 firm. 384-5456.

'76 NOVA, BLUE, 2-DOOR AUTOmatic, 16,500 miles, good condition, $4,200. 477-3200.

1971 CAPRI, MICHELIN TIRES, 57,000 miles, $1475 or best offer. 656-6806.

74 FAIT STATION WAGON, EXcellent condition, radials, low mileage, radio, $1875. 478-4968.

1953 PACKARD CARIBBEAN, trades considered, $5,995. Miscellaneous parts $130. 652-4155.

1973 CHEV WAGON, EVERYthing except air-conditioning, 32,000 miles. $4300. 479-1896.

'76 TRANS AM, IMMACULATE, $6250. Phone 592-7013.

1958 ZEPHYR, GOOD CONDItion, $250. Phone 382-9778.

Garden City Auto Sales Ltd.

LOOK and COMPARE

75 T-BIRD, Full Power, AM-FM, Tape	$7895
74 DUSTER, V-8, AT., P.S., P.B., Radio	$2995
75 TR 6, 14,000 original miles, absolutely as new	$5695
73 DODGE MONACO, station wagon V-8 auto, P.S., P.B., Air	$3295
73 PLYMOUTH, P.S., P.B., Radio	$2995
73 COUGAR, P.S., P.B., Radio	$3495
73 LEMANS, P.S., P.B., P.W., Radio	$3195
73 PINTO Squire, S.W., 4-Spd., Radio	$1995
73 FIREBIRD, P.S., P.B., Radio	$3595
72 VOLKSWAGEN 411 auto.	$2495
71 CHALLENGER P.S., P.B., V-8, Auto.	$2995
71 MUSTANG MACH I, P.S., P.B.,	$3195
71 LEMANS Convertible, P.S., P.B., Radio	$2395
70 METEOR 9-Pass. S.W. Full power, tape deck, 63,000 miles	$1595
69 NOVA 4-Dr., V-8, Auto., P.S., P.B., 50,000 miles	$1895
68 CYCLONE, P.S., P.B., Radio	$1395
68 SPITFIRE, new paint, new running gear	$1895

TRUCKS

77 FORD F150 Pickup, V-8, Auto., P.S., P.B., Radio, 8,000 miles	$6195
77 BLAZER, V-8, At., P.S., P.B., Radio	$7995
75 DODGE, 6, Radio	$3295
74 FORD 3-ton Moving Van, 50,000 miles, hydraulic rear lift. Immaculate	$8695
74 G.M.C. ¾-ton. P.S., P.B., camper special, c-w 10½ ft. camper. As new, 32,000 miles	$8695
71 DODGE ¾-Ton, V-8, At., P.S.	$2195
71 MAZDA Pickup and Canopy	$1895
71 CHEV. Suburban, V-8, At.	$2595
60 VAN Camper	$1695

All Offers Considered TRY YOURS!

We Pay Cash FOR GOOD CLEAN CARS!

2978 Douglas
382-9111
D-00319A

CREDIT Good or Bad

WHO CARES WE FINANCE NO CO-SIGNERS

Let us help re-establish your credit. Separated, divorced, single, male or female. You qualify. Buy and pay at same location.

Instant "NO-RED-TAPE" Credit

Palm Motors 3342 Oak St.

(1 blk. from Douglas off Cloverdale)

Walk In Drive Out

52 PONTIAC SILVERSTREAK, runs, 6 cylinder standard. Some rust. $500. 52 Pontiac Classic, 8 cylinder hydromatic, could run or for parts. $400. Both for $800. Price includes delivery. 658-5137.

1966 MUSTANG, GREAT CONDItion, 6 cylinder, standard on the floor, just had $500 worth of work done, asking $1,000. Great buy! 484-5659.

'66 TORNADO 425 CU. IN. Fully power equipped, air shocks, black with white interior. Body like new. Good rubber, best offer. 474-2610.

'69 CHRYSLER CUSTOM. POWER steering, power disc brakes, body and paint immaculate condition, 4 new tires, $1000 or best offer. 474-2610.

1977 AUDI FOX WAGON, AUTOmatic, AM-FM radio, brown in color. Must sell, 383-7263, or 384-8075, pager No. 489.

'64 DODGE POLARA 383, NEW 4-speed, dual points, McLeods clutch and Borgwarner pressure plate; whole and parts. 388-9197.

1971 TOYOTA COROLLA, EXcellent condition, includes tape deck, studded snow tires, shag carpeted. $1100. 598-8396.

'73 FORD MAVERICK, NEEDS body work and painting, offers. 592-0957.

1970 CYCLONE SPOILER
Immaculate $9500 invested, $4,800 or offers. 384-9555 or 388-9769.

1974 RED CHALLENGER, ET mags, concord, Lakers, 16,000 miles, must be seen. 385-3023.

'68 FIREBIRD, 350, POWER steering, power brakes, 4 speed, $1900 phone 658-5076.

MUST SELL: '71 RENAULT four-door. Good condition. $800 or offers. 479-6577.

'72 BUICK SPORT WAGON, EXcellent condition throughout, $3000. 652-3519.

'67 MUSTANG, GOOD CONDItion, new transmission, no rust, automatic, offers. 385-0836.

1968 TOYOTA CORONA DELUXE, good condition, $800 or offers. 386-1988.

'69 VW BEETLE, EXCELLENT condition, $1250 or offers, phone 479-4433.

'74 AUSTIN MARINA. STANDARD shift, good condition, $2300 or best offer. 382-2359.

1973 OLDSMOBILE, HARDTOP, 49,000 miles, $2250. 656-6806.

1975 PONTIAC ASTRE, $1,900. Phone 388-7874, 9-5 p.m.

Brian Holley MOTORS LTD.
SUBARU
VOLVO

GET IN ON THE

SUBARU WINTER CARNIVAL

— test drive one today

77½ SUBARUS

(limited selection left before 78's arrive)

2 DR. SEDAN $3799*

4 DR. DELUXE Manual $4399*

5 SPEED HARDTOP $4799*

5 DR. HATCHBACK WAGON $4799*

4 WHEEL DRIVE WAGON $5699*

*Delivered Victoria
ALL CHARGES INCLUDED

Standard Features
**Front wheel drive
**1600 cc Motor
**Steel belted radials
**AM radio (except 2 DR.)
**Am-Fm in 5-speed coupe
**Tinted glass (except 2 DR.)
**Metallic finish (except 2 DR.)
**Seam welded body construction

Brian Holley
MOTORS LTD.
3319 DOUGLAS
Between Woodwards and Woolco
DL 00903A 384-1161

BARGAIN HUNTERS

74 DODGE Colt	$2108
73 DATSUN	$1941
73 DODGE, auto.	$1947
72 TOYOTA Corolla	$1287
71 PONTIAC, auto.	$1318
70 MUSTANG V-8 auto	$2093
69 FARGO Van	$1486
67 DODGE pickup	$788
67 PLYMOUTH, auto.	$665
66 CORTINA	$349
65 CHEV. Tested	$429
65 RAMBLER auta.	$413
63 CHEV ½ ton	$483

Palm Motors 3342 OAK

(1 block from Douglas off Cloverdale)
386-8385 D-00641A

IDEAL MATCHING PAIR. THE car 1976 Volare premier, automatic transmission, power brakes, power steering, power windows, many extras, as new 12,000 miles. The trailer, 1976 all fiberglass 15' Beach Comber, twin propane, auxiliary battery, 3-way fridge, 3 burner stove, furnace, etc. Sleeps six, replacement value $13,500. Sacrifice $9,950. 470-5886.

'65 CHEV IMPALA SS, 70,000 miles, good for at least 150,000 miles. No Bondo or rust P.S., P.B., automatic. Mint condition, excellent family car with many extras. $1100 or closest offer. 479-5632.

'73 Mazda RX3 SW
4 speed, standard, buckets, radio, radials, tinted glass, rear defogger, air conditioning, low mileage, warranty left, looks brand new, $1850. 478-6563.

EXCELLENT INVESTMENT
Immaculate 1948 Chevrolet. 37,000 miles, all original. 383-0627.

1972 DUSTER, AUTOMATIC, tape deck, near new summer tires, 2 winter tires on rims, excellent condition; $2000 firm. 477-9330 before 9 a.m.

'67 DART GT, 283 4-SPEED, power steering, power brakes, tested, $1500 or best offer. 385-3654, 382-6470.

1974 GREMLIN, VERY CLEAN, 6 cylinder automatic, radio, tested, lady driven, $2400 or best offer. 383-4588.

1972 VEGA, GT2300 HATCHBACK, deluxe interior, clean throughout, rubber excellent, $1,350 firm. 384-6532.

1965 CHRYSLER SARATOGA, one owner, good condition, $925 or nearest offer. 477-2141, 388-4351.

1964 PLMOUTH, GOOD TRANSportation, offers, after 5 p.m. 598-2319.

1969 JAVELIN SST 343, HIGH performance, new tires, $2500 or best offer. 384-6415, ask for Lou.

1960 VAUXHALL STATIONwagon,r ebuilt motor, cheap transportation. Offers. 479-8959.

1965 SUNBEAM MINX, GOOD condition, best offer. 383-6985.

1971 PEUGUOT 504, AUTOMATIC, reasonable. 385-0258.

1968 CHEVELLE, 2-DOOR HARDtop, V-8 automatic, 327. 478-4917.

151 SPORT, IMPORT CARS

MERCEDES 230. IMMACULATE, white with red interior, $2,550. 656-6806.

74 FIAT SPYDER, EXCELLENT condition, $3700. 382-4417.

1974 DATSUN 260Z, TWO PLUS two, $4200. 477-7866 evenings.

'68 MG MIDGET, $650 OR offers. 478-7272.

1972 240Z, AUTOMATIC, SILVER, good condition. 384-0060, 5:30 to 9.

'68 VOLVO 144S GRAY 2,000 miles. Over $1000 in maintenance in past 3 years. Good shape $1950. O.B.O. for quick sale. Phone Rob 658-8216 or leave name and number.

1966 MGB ROADSTER, GOOD condition, overdrive, wire wheels, new top, tonneau, tuned, oiled, $1500 or best offer. Phone 477-9032; leave message for Mark, Room 216.

1974 RENAULT, 12TL 4-DOOR sedan, immaculate body, superb engine, radials, tape deck, tow hitch, one lady owner, 55,000 miles, $2395. 595-3154.

SHOWROOM CONDITION
Executive driven 1975 Alpha Romeo Spider, very low mileage. Asking $7,850. 598-8378.

MUST SELL — 1969 ROVER, TC2000, excellent condition, reduced to $2300. 388-6275, pager 2815.

1968 MERCEDES 250 S. EXcellent condition. Must be seen and driven to be appreciated. Asking $5200. 477-5163.

1970 MERCEDES 280SL, DARK green with beige interior, excellent condition, 44,000 miles, asking $14,000. 749-3650.

EXTRA CLEAN 1974 MGB, 6 new mounted Michelins, 30,000 miles. Nanaimo, 758-3631, between 8 and 4, 758-7402, after 6.

1971 TRIUMPH SPITFIRE, 45,000 miles, good condition. $1300 or best offer. 477-0487.

1968 VOLVO 142 S, 2 DOOR, AM-FM, city tested, 1800 or offers, 382-0229, 478-3660.

1968 VOLVO 144. VERY NICE condition. Must sell. Phone 384-0405.

1974 ALPHA ROMEO SPYDER, good condition, $4,800. 386-9777 after 5.

JAGUAR MECHANICAL AND BODY PARTS FOR ALL MODELS. 743-2849.

1976 CHEVROLET MONZA, V-8 4 speed, 16,000 miles. Phone 386-9777, after 5.

1970 E TYPE COUPE, EXcellent condition, 48,000 miles. $7,200. or offers. 477-6262.

1960 JAGUAR, 3.8 SEDAN, WIRE wheels, standard transmission, overdrive, phone 385-7866.

154 TRUCKS, BUSES and VANS

SNO-BIRD RECREATIONS LTD.
1640 CEDAR HILL X RD.
477-7713 after 8 P.M. 656-5685

76 DODGE 4x4 Club Cab fully powered	$6995.
74 FORD ½ ton 4-speed	$2995.
69 DATSUN ½-ton 4 speeds	$ 895.
70 FORD ½-ton Std.	$1195.
68 GMC ½ ton Real buy at	$895.
73 DATSUN ½ ton 1600 auto P.B., and import camper almost new	$3990.

BANK FINANCING Available.
D-00641A

1975 GMC HIGH SIERRA, 350, 8200 G.B.W., camper package, including harness, power steering, power heavy duty brakes, auxilary tanks, sliding rear window, 5 split rims, West Coast mirrors, 2 toned paint, top model of its year. Must sell, have purchased new one. Asking $5675. 478-1950.

'76 CHEVY VAN ¾ TON CUSTOM interior, fully insulated, shag carpeting, TV, Captains seats. Custom exterior, front spoiler, wheel flares, side pipes, mag wheels, sunroof, low mileage. Mill Bay 743-9535 evenings.

HUNTERS SPECIAL. SHORtened Volkswagen, full roll cage, reclining bucket seats, wide rear tires, goes anywhere. 652-3335 or 477-1819.

76 CHEROKEE CHIEF
WELL-CARED FOR WINDOW van, '73 Ford, V-8, automatic, 62,000 good miles, come try it, then make a reasonable offer to $2950. 385-5372.

72 FORD ½-TON RANGER, 360, V-8, power steering, power brakes, auto, 66,000 miles, overloads springs, new heavy duty shocks, tires, brakes, excellent condition, $2700. 383-4738 after 5:30.

1970 FORD CHATEAU CLUB Wagon, 5-passenger, automatic 6, new transmission and brakes, excellent condition. Nanaimo, 758-7402, after 6 p.m.

'72 FORD COURIER, G60-14 ON chromies and stock rims and tires, 8-track and new exhaust, just tested, asking $1825. 477-5108.

1976 GMC JIMMY, FULL-TIME 4x4, immaculate, showroom condition, many extras, 13,000 miles. $7,500 or best offer. 642-2998.

1977 SUBURBAN SILVERADO, radio, p.s., p.b., trailer package, 2,000 miles. Save $1,000 from new price, offers to $9400. 478-4287.

ONE SEPTIC TANK PUMPING truck, the Leil system. Completely rebuilt motor. Low mileage. $11,000 firm. 477-6414.

'75 GMC VANDURA VAN, STANdard, 20,000 miles, CB, AM-FM radio, mags, fully customized, excellent condition offers. 656-5404.

'76 DODGE VAN, V-8 AUTOMATic, 9000 miles, finished inside, mags, sun roof, best offer. 384-9249 after 3 p.m.

1970 INTERNATIONAL TANDEM dump truck, new motor and hoist with H plate and some work. 479-5079 after 6 p.m.

1976 DODGE B200, STREET VAN, loaded with factory options, many extras, first offer over $6,000 takes, 477-0832.

1969 WAGONEER, V-8, AUTO., P.S., P.B., radio, $1995. VICTORIA 4-WHEEL DRIVE, 597 Hillside at Rock Bay. 386-6511. D-27898.

1968 VOLKSWAGEN VAN, RUNS well, good rubber and body, has undercarriage rust, $1,150 or nearest offer. 642-3543.

1976 GMC SUBURBAN, 4-WHEEL drive, new condition, V-8, $6950. 595-4204 or 598-5023.

1974 EXPLORER 100 HEAVY-duty, loaded, excellent condition, 32,000 miles, tested. $3795. 383-2625.

1972 DODGE HALF TON PICKUP, excellent condition. Must sell $1900. Phone 383-3888.

1965 CHEV. ½ TON FLEETSIDE 29,000 on rebuilt engine. Well maintained. $950. 385-3953.

1977 DELUXE CHEVROLET ½-ton, sporty, very clean, must sell with Cat, Offers. 658-8528.

GOOD BUY. 1974 DODGE ¾ TON, camper special. $4500, also have canopy. 479-6658.

'69 GMC ¾ TON, HEAVY DUTY, cab and chassis, rebuilt motor, new clutch. solid. $1495. 478-7087.

SMALL SCHOOL BUS, SUITABLE for camper. Best offer takes. 388-7683.

1976 CJ5, 9000 MILES, V-8, 3-speed, power steering and more. Offers. 477-0652.

MUST SELL 72 DODGE, ¾-TON, power wagon, 4x4, just tested. $3,000, or best offer. 385-6269.

'51 DODGE 1 TON, DUAL wheels, new flat deck, new paint, will consider trade, 385-0657.

1972 F250 ¾-TON, 4-SPEED, TOOL box, radio, 45,000 miles, $2800. 477-6443.

1959 JEEP STATION WAGON, Chevrolet V-8 $1,800, offers. 384-7343.

1964 FORD 4 TON, TILT CAB, 22' box, power tailgate, $2.500. 478-0426.

1974 FORD ½ TON, 4X4, 360 V-8, 4-speed, radio, big tires. $4500. 478-1185.

74 FORD F350 1 TON PICK UP, 10,000 GVW, very clean. After 6 p.m. 386-6865.

1969 FORD 1 TON, CAB AND chassis, mechanics special. 652-4119. After 5.

1968 FARGO VAN, BODYMAN'S special, mechanically sound. Offers 656-6474.

WANTED TO RENT — CAMperized van, from November 10-27. Phone 385-6834.

RARE '61 VW VAN, $450, REbuilt engine, or trade. 592-9770.

'73 VW WESTPHALIA, EXcellent condition, $4500. 596-8397.

1966 GMC PANEL 4X4, 478-5969.

1971 MAZDA 4 SPEED, SNOW tires, 50,000 miles. 384-4683 after 5.

1976 FORD ¾ TON, 4 BY 4, 12,000 miles, $6000. 382-5623.

1977 FORD 4X4, 4,000 MILES, $7,500. 477-6666.

74 DODGE MAXI VAN, V-8 STANdard, needs paint, $2495. 652-2973.

1973 TOYOTA WITH CAMPER, $3500. 642-5828.

1970 VW VAN 42,000 MILES, $1200. 384-0912.

SUBURBAN MOTORS

Vancouver Island's

TRUCK CENTRE

RETURNED LEASE SPECIALS!

77 Ford F150, V8, AT
77 Ford F250, 351, V8
77 Ford F250, 460, V8
77 F150 Styleside

-PLUS-

THESE TOP QUALITY USED TRUCKS!
75 Ford F250 4x4
75 Chev ½ ton Van
76 Toyota L.B. Pickup
74 Mazda Pickup
74 Toyota Pickup
71 VW Van
73 GMC Suburban
73 Ford ½ ton
74 Courier
76 E 100 Van

EXTENDED WARRANTY AVAILABLE

FINANCING BY FORD MOTOR CREDIT ON APPROVED CREDIT

AUTO PLAN INSURANCE

SUBURBAN MOTORS
3377 Douglas St.
386-6131
Dealer Lic. 00863A

MADSEN

MOTORS LTD.
2691 Sooke Rd. (Glen Lake)
478-5011

77 CHEVROLET BLAZER 4x4, auto. P.S., P.B., radio, rear seat, 2-tone	$7995
75 DODGE 10' Kary Van, V-8 stnd. radio, P.S.	$4995
74 FORD ½-ton, 6-cyl. stnd. Short box	$3295
74 GMC flatdeck 12' V-8 auto. Radio. P.S., P.B.	$4995
73 GMC SUBURBAN. A CUSTOM 1500 SERIES, V-8 auto. P.S., P.B. Radio, rear seats, 2-tone	$4495
73 Ford Econoline V-8 stnd, radio	$3295
73 Ford Courier PU, canopy, radio	$2195
72 Ford ½-ton V-8 AT, radio	$2695
71 Ford Econ. Van, V-8 At	$2895
69 Fargo Van, 6 auto.	$1995
69 Ford Van 6-stnd.	$1695
68 Fargo Van 6 auto.	$1695
68 Volkswagen Van	$1795
63 Mercury 1-ton PU	$ 995

Dealer Lic. 00569A 478-5011

LOWEST PRICES IN TOWN AT ART'S CAR SALES
642 Burnside E. 383-8302 DL-00286A

72 FORD ¾ ton van	$2495
71 VOLKSWAGEN Van	$1495
71 DODGE ½ ton	$1395
68 DODGE Van EX BC Tel	$1695
67 GMC Van Ex BC Tel	$1695
67 FORD ½ ton	$595

LOWEST PRICED 4-WHEEL DRIVE
77½ SUBARU 4x4
$5,530
Plus freight, dealer prep.
BRIAN HOLLEY SUBARU
3319 Douglas St.
384-1161 DL00903A

HOLDAY SPECIAL
1973 Ford ¾-ton Econo Van with standard transmission and V-8 engine. This unit fitting with bunks, table, and sink. A good family unit. For personal Service phone Charlie Peterson at Empress Pontiac Buick G.M.C. Ltd. 382-7121, or res. 592-0458. DL-01227A.

76 GMC 2500 4 X 4
¾-ton 4-speed PS, PB, West Coast mirrors, excellent condition.
DEPAPE MOTORS LTD.
1407 Broad St. 384-8035
D-00264A

1950 GMC
7 Window Roadster pickup, GVW, 6500 lbs. Beautifully restored inside and out with new drive train, 327, 350 Turbo hydromatic Ford gears, phone 595-8611 or 652-1972.

1975 CHEV. CUSTOM DELUXE ½-ton pickup. 250 cubic inch 6 cylinder. Standard transmission, 43,000 all highway miles, in excellent shape. Asking $3,000. 386-3680.

1972 INTERNATIONAL ½-TON pickup, new front tires, brakes, tune-up, overload springs, 304, V-8, 4-speed, transmission, 8 ft. box wooden canopy, $1700 or best offer. 598-8770 after 6 p.m.

1970 JEEP WAGONEER 4-WHEEL drive, V-8 automatic, power steering, power brakes, $1495. Also 1972 G.M.C. ½ ton, V-8 4 speed, headers, new tires, $1895. 384-1014, 386-6582.

1975 CHEROKEE CHIEF JEEP, approx. 13,000 miles, 4-wheel drive, FM stereo, roof rack, Trailer package, tilt wheel, cruise control and more, $8750. 479-2352 after 3 p.m. or take your chances.

1975 FORD ECONOLINE ¾-TON, 302, excellent condition, panelled, insulated, windows, roof vent, ideal for recreational or hauling. $4695 or best offer. 642-3570.

1966 INTERNATIONAL 4X4. NEW 8,000 pound Warn winch. Excellent mechanical condition. Tested. 656-2921. After 6 p.m. 656-3124

1972 MAZDA 1800 PICKUP, WITH canopy and roof rack, ideal for construciton. Good condition. $1800. 656-6280.

1973 FORD SUPERVAN, STANdard, suitable for camperizing, offers, 478-1718, from 9 a.m. to 4 p.m.

1973 FORD ¾-TON, 360 4-SPEED, no reasonable offer refused, 385-3704.

'64 FORD ECONOLINE, BEST offer. Also '65 Ford station wagon. 382-3520.

1973 FORD PICK-UP WITH CANopy, $2,700. 595-5911.

71 GMC 1 TON FLATDECK, BEST offer. 658-5738.

158 TIRES

GENERAL GRABBER LT
Raised Letter Whitewall
GENERAL'S mot aggressively descigned light truck tire, with features demanded by today's vans, pickups and 4-wheel drive recreational vehicles.

SIZES
11-15 LT, 6 ply
10-15 LT, 4 ply tires also in stock in SCRAMBLER LT

NOW AVAILABLE at
D & D TIRE
1620 BLANSHARD
382-7283

NEW 13X7½ IN. C.D.N. POlished aluminum four spoke, 4-stud, mags, and nuts, $75 or offers. 478-9198.

FOUR UNIROYAL TIGER PAWS, F70x14, raised leters, like new, 592-9009, 5-7 p.m.

FIVE 16" SPLIT RIMS WITH tires, very good shape. Offers. 382-7908 after 5 p.m.

(6) 8—17.5 8 PLY. $225. 5 TO 10. 478-1683.

FOUR DESERT DOGS ON WHITE spoke rims. 479-2213

PAIR, 700X14 MOUNTED, $35, F78x15 snow tires, $25. 477-0695.

2 NEW FIRESTONE G-78X14 studded snow tires, $55. 477-3500.

160 PARTS, ACCESSORIES

CAR SOUND
AM-FM radios, tape players, cassette and 8-track in-dash radiotape player, Jensen speakers. On-premise installions.
B.C. SOUND & RADIO SERVICE
931 FORT 383-4731

55, 56, 57 CHEVY PARTS
N.O.S. fuel injection scripts, 56 front and rear bumpers, rear windshield and chrome trim for 2 door hard top, 56 quarter panel side chrome. 55 and 56 trunk lid. N.O.S. hood springs and hinges, two door hard top rear seats. 2 US slot mags, dash nobs and trim etc. 384-5790.

SMALL BLOCK CHEV. 368 CU. in. engine, 12½-1 TRW, Crane ceam, Ported and polished turbo heads, Scorpion intake, road race pen. Wide ratio Muncie trans. with comp. plus shifter. Rebuilt M22 Muncie trans with comp plus shifter. 479-2270, or 479-8647.

SUPER SALE: AM-FM 8-TRACK or cassette in-dash stereos, brand new, regular to $225, only $79.95, while they last. New CBs, reg. $280, Now $129.95. Universal Trading Centre, 584 Johnson St., 383-9512.

1-1800CC VOLKSWAGEN ENGINE complete, 1800 cylinder kit. Weber carb. and manifold, heads polished, Isky cam, Mallory distributor, lots more, never been run. 652-3335 or 477-1819.

SKIDDER CHAINS, HIGHWAY truck chains, 1100x22, singles, triples. Log truck chains, 1400x25. Lots of cross chains. Other trucking equipment. High-capacity air compressor. 652-4119 after 5.

VICTORIA 4-WHEEL DRIVE
FREE WHEELING HUBS for any make of 4-wheel drive. D-13531.
597 Hillside at Rock Bay 386-6511

VW MOTORS
Rebuilt $250 up. Low cost parts and repairs. Beetle Auto Haus, 2610 Rock Bay. 382-1815.

BIG BLOCK 350 MOTOR AND trans, 26,000 miles, $450. Also '68 and '70 Lemans car bodies, call 652-9953.

'69-'73 BMW 2002 INTERIOR parts and back seat, some suspension bits. Reasonable. Call Bill after 6, 595-1251.

'64 FORD GALAXIE XL, 390, 4 barrel, buckets, console, power windows. Poor transmission. $150. 642-5813 ask for Andy.

AUDIOVOX INDASH AM-FM CASsette, $200 or best offer. Gary, 386-7437, 10 to 3 p.m.

WANTED 1968 TOYOTA MOTOR RT series or rebuildable block, 598-4367.

WANTED. OLDSMOBILE ENgine 1954 or 1955. Reply to Victoria Press Box 240.

1970 VW SEDAN, GOOD ENgine, $250, transmission $125, bucket seats $40, etc. 385-4807, 384-3935.

DODGE 318 CU. IN. MOTOR, 1966, automatic transmission, good running order, $250. Phone 749-3693.

FACTORY REBUILT DODGE 6 cylinder, flathead motor and transmission, 5,000 miles. $150. 388-7683.

WANTED: VW BUG ENGINE and transmission, 1968-74 in good condition. 383-4082.

TIRES AND WHEELS AND HYdraulic jacks etc. for sale. Arts Car Sales, 642 Burnside Rd. East.

1425 HORSE 409 6 PACK, EXcellent condition, low mileage. Phone for details, 474-1977.

1955 VW PICK UP. COMPLETE, in running order, good engine. 479-4063.

PARTS FOR 1965 VALIANT. V-100 for sale. Call 595-3245.

VOLVO 142 PARTS, VOLKSwagen radio. 386-6826, 5-7 p.m.

1966 JEEP, FIBREGLASS TOP, good condition. Offers. 598-3437.

1952 CHEV 2-DOOR HARDTOP. 642-5023.

WANTED: '51 PONTIAC, 8-CYLinder, for parts. 743-5852.

TWO 12" RIMS OFF '72 TOYOTA Corolla. Call 477-3905.

1962 CHEVY II, PARTS OR whole. 592-9771.

NEW AIR SHOCKS. '75 NOVA. Cheap! 385-8385.

'70 VAUXHALL VIVA. WHOLE or parts. 652-2224.

'65 SKYLARK. MANY PARTS, 478-2145.

'67 ACADIAN CANSO, NO ENgine, for parts. 652-1035 after 5.

1966 CORTINA STATION WAGON for parts. 656-7554.

163 AUTO REPAIRS, SERVICE and TOWING

QUALIFIED AUTO MECHANIC will repair any make. Reasonable price. Call for all your repairs. 386-9039.

166 CARS AND TRUCKS WANTED

WANTED TO BUY

TOP QUALITY CARS
DePape Motors Ltd.
1407 Broad St. 384-8035

WE PAY

the Highest Prices for Your Clean Used Car
TRY US—YOU'LL BE SURPRISED!
Empress Pontiac Buick GMC LTD.
382-7121 DL01227A

ESQUIMALT AUTOMART LTD.
480 ESQUIMALT 382-7195
CASH FOR YOUR CAR OR TRUCK
WE ALSO CONSIGN

TROUBLE SELLING YOUR CAR OR TRUCK?
CALL or COME INTO GARDEN CITY AUTO SALES
2978 Douglas 382-9111

CLEAN PICKUPS AND VANS wanted for cash. B. Madsen Motors Ltd. 2691 Sooke Rd. (Glen Lake), 478-5011, D.L. 00569A.

LOW INCOME MOTHER OF three desperately needs dependable car. 385-5158.

WANTED '63-'64 CHEVY NOVA or Acadian station wagon. Good price for good car. 385-4251.

VOLKSWAGEN PICKUP WANTed, phone 479-4063.

168 CAMPERS, TRAILERS and MOTOR HOMES

DOMINION MOTORS

HOME OF
LAYTON — HOLIDAIRE TRAILERS
GALAXIE CAMPERS and CANOPIES
KIT KAMPERS
CHINOOK MOTORHOMES

BEFORE BUYING any camper, see the KIT KAMPER! It's a must!

"TRADES"

76 TOYOTA 'CHINOOK' Motor-home	$7,995
71 VW WESTFALIA. Clean!	$4595
76 VW SCIROCCO. 914 miles	$5995

TRAILERS

71—17' MOBILCRAFT	$2995
70—17' CITATIONETTE (Toilet)	$2595
67—31' AIRSTREAM	$8250
75—17' PROWLER, S.C.	$4295
72—23' TERRY, S.C.	$5295

FRIJILOK automatic, safety latch for your fridge door, $3.95.

PARTS, ACCESSORIES REPAIRS

HOURS OPEN
MON. to SAT., 8 A.M. to 5 P.M.

1703 BLANSHARD ST.
(Across from Hudson's Bay parking lot), Victoria, B.C., 385-5012.
Dealer Licence Number D-00448A

S. J. PEDEN LTD.

VANGUARD CLEARANCE SALE

Rental Clearance

2—21 Ft. Mini Homes each	$13,500
1—8 Ft. 9 C-W Fridge htg.	$2995
1—9 Ft. 6 C-W fridge Htg.	$3495
1—77 FORD ¾ C-W 8 ft. 9 Vanguard. Only	$9550

PARTS and Accessories Store
SEE OUR COMPLETE STOCK of all components used to build, renovate or equip your camper, trailer or motorhome. All at reasonable prices.

S. J. PEDEN LTD.
386-3464
2855 Quesnel St D27-878

BOB'S

MOBILE HOMES LTD.
25 Crease 386-3623
DL 00414A

TRADE-INS

17' ARISTOCRAT, shower model	$2595
16' TRIPLE E, self contained	$3195
8'6" WESTERN Camper, fridge, heater	$2695
BAYCREST tent trailer	$650
75 FORD Camper Special with 10' FUNTIME Camper, shower model	$9350

TRAVEL TRAILERS
5th WHEELS
MINI HOMES
PARTS—PROPANE
SERVICE

FENNELL'S

TRAILER SUPPLIES LTD.

Parts—Propane—Repairs
CANOPIES
2 styles of VAN-TOPS
Custom Building and Van Conversions
652-3941
6459 Patricia Bay Hwy.
OPEN 7 DAYS A WEEK

WILLE MOTORS
LARGE SELECTION of RECREATIONAL VEHICLES
SEE our CAR AD In Today's Classified CLASS 150
WILLE MOTORS LTD.
3240 Douglas at Cloverdale
382-2313, OPEN 9 'til 9 P.M.
D-00840A

69 GMC ½ TON WITH 8' CAMPER
V-8 auto, radio, 8 ft. stand up camper. Runs good, looks good. BARGAIN $1895
DEPAPE MOTORS LTD.
1407 Broad 384-8035
D-00264A

OKANAGAN
CAMPERS — TRAILERS
—REPAIRS—
We install HITCHES
PARTS and AACCESSORIES
OPEN 9 a.m.-6 p.m. Mon.-Fri.
LOGAN'S RV SERVICE CENTRE
650 Burnside near Douglas
384-0213

ARE YOUR TRUCK SPRINGS ADEQUATE?
We sell and install DENDOFF overload springs for all trucks including imports. Phone 384-0213. LOGAN'S RV SERVICE CENTRE 650 Burnside East near Douglas

RUSS HAY LEISURE PRODUCTS LTD.
2538 Government 384-1014
"Fold Down Trailers"
BUY-SELL — CONSIGN
Enquire re: RENTALS

TILLICUM FURNITURE
Camper, trailer or boat cushions. Any shape or size. Quality work guaranteed.
2612 Sooke Rd. 478-0522

BOOK NOW, SPEND YOUR HOLIday in a new motorhome, we are now taking reservations for leasing a new 26' motorhome. Reasonable rates. Call 642-3502.

1976 GMC Camper Special with 8' Okanagan Camper; complete unit, 10 months old; one trans-Canada trip. $8500, or sell separately. 592-1147 after 5. All day weekends.

HOLIDAY TRAILER 12'x6'7", clean condition, propane stove, ice box and sink, sleeps four. $800. 479-4858.

1976 VANGUARD TANDEM Travel Trailer 20', completely self-contained, mint condition, $7000. 658-8664 after six.

'75 TIOGA 20' DELUXE MINI, new condition, speed control, stereo-radio tape deck, air conditioning, must sell, $11,000. 478-6368.

23' SILVER STREAK TRAILER. Jackson's, 974 Goldstream. D00044A.

FOR RENT 20' DELUXE MINI motorhome. Winter rates. 477-5015.

21' WINNEBAGO FOR SALE, IN excellent condition. 477-6972.

168 CAMPERS, TRAILERS and MOTOR HOMES

Another
TRAVELAIRE
Royale Motorhome
Has Just Been
SOLD!

JUST ONE LEFT FOR YOU! On GMC CHASSIS with air conditioning, cruise, tilt wheel, cocktail chairs, plus all the Travelaire luxury features at a price you can afford.

Don't Forget
OUR FALL
UNADVERT'SED TRAILER SPECIALS
Real Money Savers
HAPPINESS is
An RV From
COASTLINE
TRAILER CENTRE
1621 Island Hwy.
(In Colwood Across from Farmers Market)
478-0933

Dealers for Prowler, Travelaire, Travel-L-Mate, Jamboree, also RV parts and supplies. Open Mon. and Thurs. 10 a.m. to 9 p.m.; Tues., Wed., Fri., Sat. 10 a.m. to 6 p.m.; Sun 1 p.m. to 5 p.m. D28-172.

TENT TRAILERS
Lionels, Leisurecrafts and Lentras From $ 995
TRAVEL TRAILERS
Aljo, Roadrangers and Boler From $3695
17' SELF-CONTAINED BOLERS From $5495
MOTORHOMES
Winnebago and Empress good selection, trades welcome
Truck caps from $ 399
Propane — Accessories
Service — Sani-Station
IMPALA CAMPING WORLD
Ph. 656-5504 DL00248B
10077 Galaran Rd., Sidney

OKANAGAN
CAMPERS—TRAILERS
—REPAIRS—
We install HITCHES
PARTS and ACCESSORIES
OPEN 9 A.M.-6 P.M. Mon.-Fri.
LOGAN'S RV SERV CE CENTRE
650 Burnside near Douglas
384-0213

IDEAL MATCHING PAIR. THE car, 1976 Volare premier, automatic transmission, power brakes, power steering, power windows, many extras, as new, 12,000 miles. The trailer, 1976 all fibreglass 15' Beach Comber, twin propane, auxiliary battery, 3-way fridge, 3 burner stove, furnace, etc. Sleeps six, replacement value, $13,500. Sacrifice $9950. 479-5886.

DOGWOOD TRAILER SALES
PARTS — PROPANE
RANDELL TRAILERS AND CAMPERS 478-6841
2630 Deville Road
Dealer Locence D-27940
Highway 1 at Millstream Rd.

8' CUSTOM BUILT CAMperette, partially finished interior with cabinet and clothes closet and lots of room. You finish and save $800 or nearest offer takes. To view drive by 1563 Agnew, or phone 477-1468.

28' WINNEBAGO CHIEFTAIN Twin roof air, 5,000 watt, Onan enerator, cruise conntrol, CB 8-track, etc., etc. Brand new carpet, completely beautiful. Replacement cost over $40,000, price $22,500. Phone 595-8611 or 652-1972.

1975 FORD ¾-TON 4-WHEEL-drive with 12' camper, self-contained, only 14,000 miles on truck with cab control, air shocks, CB intercom radio. Both units excellent condition. $10,000. 479-7409.

1976 22' MINI MOTOR HOME, 360 V-8, power steering, power brakes, automatic, cruise control, in dash air conditioning. $15,400. 478-5446.

1972 VW WESTPHALIA CAMPER, excellent condition, 52,000 miles. 7 radials, carpet, radio, toilet, furnace, $3950. 592-7738.

19' FLEURY, 25' LEO CRAFT motor homes, steel frame, and fiberglass. Jacksons, 974 Gold Stream. D00044A.

15' TRAVELAIR TRAILER, stove, fridge, toilet compartment, excellent condition, $2,300. Phone 478-5886.

LIGHTWEIGHT TRAILER, "Sprite" self-contained, sleeps 4 includes add-a-room, good condition, $2500. 479-7757.

1975 PERRY, 21', MANY extras, $4,750. Also 1973 Pontiac Catalina, 39,000 miles, trailer equipped. 656-6806.

HUNTER SPECIAL, 8' SLIDE-IN camperette, stove, furnace, cupboards, table and bunks, $450 or best offer. 656-1800.

1,000 LB. EZ-LIFT TRAILER, hitch, complete, $80; pair 650 lb. bars only $20. 477-3583.

WANTED TO RENT, 20-22' motor home for 2 weeks at Christmas. Weekly rate only. 478-7294.

FOR SALE, 1971 21-FT. WINnebago motorhome, fully self-contained, 477-2704.

1975 FORD SECURITY 21' MOtorhome, low mileage, $13,000. 652-3306.

13' TRAILER. FRIDGE, TOILET, sink and canopy. $1300 or offers. 479-5283.

1976 COLEMAN HARDTOP TENT trailer. Cost $3,000. Sell $1,500. 595-3793.

1977 GMC ¾, CAMPER SPECIAL and 8½' Olympia camper, brand new. Phone 384-2737 after 3 p.m.

RENT OUR DELUXE MINI motorhome and have a holiday! 479-7071.

TENT TRAILER, GOOD CONDItion, asking $275. 748-1474 after 4:30.

10X56 TRAILER, PARTLY FURnished, stove, fridge and air conditioning. $5,500. Phone 748-4858.

1977 JAMBOREE, NO MILEAGE charge, $130 per week. Book now for unlimited listings. 388-6642.

RENT NEW 19' MINI MOtorhome, sleeps 6, $120 per week. 8c per mile, 478-6368.

1974 21' MOTORHOME, WAS $12,500. Must sell, $11,700. after 4 p.m. 385-2691.

'75 TRILLIUM STOVE, HEATER, ice box, $2850. 656-3411.

169 MOBILE HOMES AND PARKS

14' WIDE HOMES
GOLDSTREAM
MOBILE HOMES LTD.
Modern Park Space
Available with all Sales
478-1751 2894 Jacklin Rd
DL01280A
NOW OPEN for your convenience
Mon.-Fri., 9 a.m.-6 p.m.
Sat. 9-5 Sun. 1-5

LARGEST SELECTION OF DOUble wides on Vancouver Island. Quality homes, reasonable prices. Municipality packages. Most private property experience on Island. Prices from $19,000. Gordon's Mobile Sales Limited, three miles south of Ladysmith on the Island Highway. Phone 245-3946, DL-00374A.

NEW MODEL HIGHWOOD 14' BY 70, fully furnished, delivered, set up, all taxes. $ 8,900. Gordon's Mobile Sales Limited, three miles south of Ladysmith on the Island Highway. Phone 245-3946, DL-00374A.

SACRIFICE. 1,200 SQ. FT. 12X68 12X4 Gendale Norewston deluxe 3-bedroom tipout, drapes, appliances plus 12x24 addition, Franklin fireplace. Must be moved. Reasonable offers on $15,500. 388-9181, 478-4907 or 385-0113.

2-BEDROOM MOBILE HOME ON pad, 478-5009.

169 MOBILE HOMES AND PARKS

oswega
IS THE
DIFFERENCE
FROM
$8900

1969 Bendix, Family Park	$8900
1969 Buddy, Adult Park	$9900
1974 Moduline, Ad. Park	$11900
1974 Homco, Family Park	$13,900
1970 Classic, Priv. Park	$12,900
1974 Commodore, Family Park	$14,900
1975 Brittany, Family Park	$16,900
1974 Moduline, 24 wide	$16,900

MANY EXTRAS WITH ALL HOMES
to
$16,900
MANY MORE TO VIEW AND BUY
OSWEGA MOBILE HOMES
855 SHAWNIGAN
MILL BAY ROAD
MILL BAY, B.C.
743-5506
DL 01899A

oswega
SAYS
BUCKLE UP!
THE LIFE YOU SAVE
WILL BE YOUR OWN
WE LIKE TO
THINK OF EVERYONE
as a potential customer.
Please take care.

Friendly Mobile Homes
BUYING OR SELLING?
For a sincere interest in your needs call:
1-1002 Goldstream Ave. Victoria
Vic. 474-1288 Mill Bay 743-5564
24 Hours DL01635A

WHICH DO YOU PREFER?
12x62, 3 BR, close in, near lake.
22x40. Excellent value, close in.
12x62 Classic, Mill Bay.
12x68, like new, Lannon Creek.
12x66, 3 BR. family park top value.
24x40 in new park, near lake.
12x48, 2 bedroom in Brentwood.
For viewing and easy financing call Friendly Mobile Homes, 474-1288 — 24 hrs. or Mill Bay 743-5564. DL01635A. 1-1002 Goldstream Ave.

oswega
SAYS
If you need a place in a park for your mobile home. Call us. It's a no-charge service. That's a difference. 743-5506.

TWIN OAKS!
Victoria's exclusive new park off Admirals Rd.! Underground services, recreation area, 14, 24, wide on sewer, large family, adult lots. Good Prices! Come see a quality development you'll be proud of. Hurry! Choice of lots limited. 474-2154. Buyright Homes 974 Goldstream Ave., DL01541A. Corwill.

MUST BE SOLD
12x68 Parkwood, 3 bedrooms. Stove, fridge, drapes, some skirting, plus 8x10 addition. Asking $18,500 or offers. Must be moved. Owner has available a private lot for $20,000, onto which this home can be moved, if desired. Owner will pay a portion of moving cost, within 100 miles. 478-7368.

DELUXE 12X68 2-BR.
With extra room added. Large sundeck and tool shed. Quiet location. Price reduced by $1,000. Call Keith at 478-6434 or 478-0034.
ADMIRAL HOMES LTD.
2500 FLORENCE LAKE RD.
D-01343A

SPACIOUS AND SPECIAL
1440 sq. ft. of luxury living. Centre island kitchen, lots of cupboards, 3 bedrooms, en suite plumbing and situated in most attractive family park. To view call Friendly Mobile Homes, 474-1288, 24 Hrs., 1-1002 Goldstream Ave. DL01635A.

WHAT A SPOT!
We have several homes situated in a beautiful park with large ¼-acre lots. Both singles and double wides, in a choice of styles, landscaped and ready, just for you. Friendly Mobile Homes, 474-1288 — 24 hrs. 1-1002 Goldstream Ave. DL01635A.

ARE YOU TIRED
of paying the landlords bills? Why not move into one of these well-located homes — just 5 mins. from town. Financing arranged or take over payments. Friendly Mobile Homes, 474-1288 — 24 hrs. DL01635A.

12x54 FT. STATESMAN, DOUBLE parking, appliances, drapes included, large bedroom, landscaped area, in quiet, well maintained park, $12,900. Weekends — anytime, weekdays after 6 p.m. 478-5139 or 383-5442.

IN TRY-WAY
MOBILE HOME PARK
52 x 12 Safeway, 2 bedroom, enclosed patio roomette, No. 6. Adult park. Totem Trailer Sales, DL 01297A. 384-8791.

ROBINHOOD
SALES AND SERVICE INC.
New and Used Homes
Dealer for Manco
2714 Sooke Rd. 478-9517
Open 7 days a week. DL 00429A

LOG HOUSES
1550 sq. ft. Ready to be delivered or can quote on your choice of plans. Friendly Mobile Homes. Victoria 474-1288, 24 hrs. or Mill Bay 743-5564. DL01635A.

NEAR OCEAN, UNFURNISHED 56x12 2-bedroom on pad, skirted and stairs, new oil furnace, central living room and kitchen, wall to wall. Make an offer on $7,500. After 5 p.m. 383-0897.

12X64 NEONEX 2 BEDROOM, extra room and sundeck, four appliances, bedroom suite, wall-to-wall carpets, drapes. No. 5, Goldstream Villa. 474-1348 after 6 p.m.

12X68 OPEN HOUSE IN GOLDstream. Adult park. Any week night after 7. Many exclusive features, including fireplace. Come and see for yourself. 478-6897.

1974 MARLETTE DELUXE, 12X68 with tipout, 2 bedrooms, wall to wall carpet, drapes, appliances, sundeck, landscaped, secluded in quiet scenic park. 478-5607.

SACRIFICE
56' 2-bedroom Diplomat, carpeted, all major appliances and drapes. Sea view, adult court, 10 minutes from Duncan, 382-4736.

SPACE AVAILABLE IN QUIET adult park, suit single or double wide, close to village, rent $95. P.O. Box 782 Sooke B.C. 642-3651.

14' WIDE
TRIANGLE HOMES (Victoria) Lt. D.L. 01668A 478-1774

DOWNTOWN VICTORIA!!
$2,000 down buys this nice new home! $220 month owns! 474-2154.
BUYRIGHT D.L.-01541A Corwil

WAS $17,500 — NOW $12,500
Beautiful 12x62. Quiet, secluded spot close in. Hurry! 474-2154.
BUY RIGHT DL01541A Corwil

DESPERATE TO SELL, ONE year old 12'x68' mobile home in nice park, not far from Victoria. 474-1657.

12X 46 PARKWOOD, 1 BEDroom, large front room, adult park. 748-1434.

MUST SELL 1976 DOUBLE WIDE Mobile Home, all appliances included, set on park lot. 384-0918.

BY OWNER MOBILE HOME, NO offers up to $16,500 refused. 478-0743, 478-0666.

3½-YEAR-OLD MOBILE HOME furnished three bedroom on site, $16,000. 478-0102 after 5 p.m.

169 MOBILE HOMES AND PARKS

MOBILE HOME, 12X56, EXcellent condition, two bedrooms, furnished, cabana and carport. $13,500 firm. 478-0031, 478-7634.

SACRIFICE AT $18,000. DOUBLE wide, Spectacle Lake, call 474-1905, 112-743-9007.

KEMP LAKE, SOOKE, PRIVATE ½-acre and mobile home. 642-4139.

185 CONVALESCENT AND REST HOMES

PRIVATE AND SEMI-PRIVATE room available in small Rest Home, home cooked meals. 595-1513.

190 ROOM and BOARD

ROOM AND BOARD AVAILABLE for men only in spacious home, good nourishing meals, 24-hour coffee privileges, color TV, laundry, etc. Work Point area. Phone 382-4028.

BASEMENT SUITE, $175 WORKing girl or student, all utilities included. 3922 Cadboro Bay Road, 15-minute walk from UVic 477-7610.

ROOM AND BOARD. GROUND floor, suit elderly person. 383-1604.

A HOME AWAY FROM HOME, for working girl, 383-5520.

191 ROOM and BOARD WANTED

ROOM AND BOARD FOR mother and daughter. light housekeeping and cooking for free or cheaper rent. 383-6081, 595-8706.

WANTED: ROOM AND BOARD in Oak Bay area for student. 385-1697 after 5 p.m.

193 ROOMS TO RENT

FURNISHED BEDSITTING room, 1 block transportation and Oak Bay junction, 10 min. to UVic and 5 min. to town, kitchen privileges, utilities supplied, prefer male University student. 595-6212.

FURNISHED ROOM IN CLEAN easy living house. Share utilities, T.V. etc. $110 per month. Call 386-1536.

SLEEPING ROOMS FOR RENT. $42.00 per week including tax. Douglas Hotel, 1450 Douglas St. 383-4157.

SINGLE ROOM AVAILABLE IMmediately. $95-$125 includes utilities, furniture, share bathroom in Vic West Area. Phone 384-5605.

LARGE ROOM FOR RENT IN private home, use of fridge and hotplate, non drinkers only, Woolco area, $110 monthly. 386-6283.

SLEEPING ROOM FOR WORKing person, male or female, $120. 386-0769.

AVAILABLE IMMEDIATELY, $85, furnished, carpeted, electric heating, share facilities. 385-0307.

LINEN SUPPLIES, KITCHEN privileges, $100 per month, 2214 Belmont Avenue, 595-8361.

TWO BEDSITTING ROOMS BY the month, $100, girls preferred. 479-1983.

ROOM TO RENT, SHARE KITCHen, close to downtown, available immediately. 383-0085.

FERNWOOD AREA, LARGE room for rent, wall-to-wall carpet, $100 inclusive. 595-0931.

CLEAN ROOM FOR WORKING man or student. 384-7359.

LARGE, CARPETED, SHARE kitchen bath and laundry. 658-1158.

ROOM FOR RENT. KITCHEN privileges. 383-1604.

IN ESQUIMALT, SLEEPING room for $65. 383-5179.

197 HOUSEKEEPING ROOMS TO RENT

WALKING DISTANCE TO TOWN
Housekeeping room. Available Oct. 1, '77. Rent one at $100 and one at $88.48.
Please phone BEFORE 6:00 P.M. 384-5830
david burr ltd.
655 Fort St. 384-9335

QUIET, SUNNY ROOM, WITH kitchen, paid utilities. Share bath, across from beach, good shopping, transportation, $70. Mature lady. 595-0901.

SMALL FURNISHED SUITE. Fridge, stove, cablevision and utilities included. Suit student, $100. 598-6445.

AVAILABLE IMMEDIATELY, Fairfield, near park and shopping, furnished room, stove, fridge, sink, share bath. 384-2915.

NICE, LARGE, HOUSEKEEPING rooms; hot plate and fridge; own entrance and bathroom. For responsible man only. $125. 385-2845.

AVAILABLE NOW. SELF-CONtained, furnished, large housekeeping room, $130, utilities included, share bath. 598-2186, after 4.

LARGE FURNISHED, FRIDGE, stove, quiet gentleman, $75, 6-8 p.m. 382-4946.

$85 MONTHLY. FAIRFIELD. Wall-to-wall carpet. Lovely for lady. 479-4353.

NEAR FORT-COOK, FRIDGE, stove, sink, cablevision, fully furnished. 384-5920.

ROCKLAND MANOR — FURnished rooms with private kitchens, available now. 598-4044.

SIDNEY — COMFORTABLE FURnished room, kitchen facilities, convenient shopping. 598-7823.

COMFORTABLE BED-SITTING room and kitchen, downtown area. 385-3284, 479-8771.

DELUXE ROOM, KITCHENETTE, cablevision, non-smoking working man. 592-7971.

$90. WALKING DISTANCE TO town. Open for rent 11 a.m. to 1 p.m. 1157 Johnson St.

ONE BEDROOM SUITE, $150, Quadra Street. 382-5385, 479-0154.

CLEAN HOUSEKEEPING ROOM, walking distance to town. 384-1663.

200 APARTMENTS TO RENT UNFURNISHED

SEASPRAY PROPERTIES LTD./REALTORS
1911 QUADRA ST.
386-3124

WHY WASTE TIME?
phoning half a dozen landlords and running around to keep all these appointments. PHONE US! Choose an apt. from the many we have to offer. Here are some of the new buildings.
ROYAL GRAHAM—2643 GRAHAM
DONEGAL APTS.
2523 DOWLER PL.
790 DOMINION RD.
1253 ESQUIMALT RD.
404 DUNDAS
946 BALMORAL
1134 QUEENS
1015 KINGS

WATERFRONT
Sea Gate, 707 Esquimalt Road on Victoria's Harbour Waterfront with a very large indoor heated swimming pool and hydro therapy pool. Mature adults only, no pets. Available Nov. 1, large 2-bedroom top floor suite $262.50 also large 1 bedroom suite facing park, $220. Resident Manager 383-1731 or 388-6100. Diamond Developments Ltd.

2-BEDROOM APT. OVERLOOKing the Gorge on Gorge Rd. Carpets, drapes, fridge, stove, cable TV and heat. Bus to downtown at the door. One bld. to Shopping Centre. Middle-aged or older preferred. No children. No pets. Available Nov. 1. Phone 382-4534.

CLOVERDALE TOWNHOUSE Court — 991 Cloverdale. Two large bedrooms, 2 storey, from $250. Heat and cable included. Close to stores and schools. Open to view. 12 a.m. to 7 p.m. Contact managers No. 101 385-0814 or 385-0991 answering service.

ESQUIMALT, ONE AND TWO-bedroom apartments. Heat, hot water and cabledvision, carpets, controlled entrance, children welcome, $170.52-$241.47. 382-8018 or 388-6161.

200 APARTMENTS TO RENT UNFURNISHED

SEASPRAY PROPERTIES LTD./REALTORS
"COME TO US"
Bachelor, 1 Bedroom and 2 Bedrooms
Starting at $154
Office 386-3124
or, after 5 p.m., call
KIM GILES
385-8310

QUEEN ST. APTS.
1134 QUEENS (near Cook)
A new Elevator Bldg.
BACH. 1-Br., 2-Br. Real large suites with wall-to-wall carpets and drapes.

DONEGAL APTS.
2533 DOWLER
Family apartment block
1 Bedroom
The location is close to all schools, shopping, bus and within walking distance to town. Comfortable suites with wall-to-wall carpeting, drapes, controlled entrance and elevator.

IT HAS EVERYTHING
Shopping centre five mins. away, buses at the corner. 10 minutes to downtown.
1253 ESQUIMALT RD.
Large size rooms, loads of closets, lovely wall-to-wall carpeting and drapes, colored appliances and even a place to wash your car.
1-Bedroom and
2-Bedroom

WATER VIEWS
404 DUNDAS
Only two large 1-bedroom suites left. Balconies, party roof, elevator, resident manager. Quiet street close to town.

HARBOUR VIEW MANOR
928 ESQUIMALT ROAD
1-bedroom and 2-bedroom suites with large balconies looking out over the Inner Harbour. Sorry, this is a NO CHILDREN and NO PETS bldg.

1015 KINGS RD.
KINGS AT QUADRA
A brand new, 3-storey building, seconds away from stores and buses. Each of the 14 suites features wall-to-wall carpeting, fridge, stove and drapes. There are only four 1-bedroom suites left in this perfectly situated building. Sorry, NO pets or children.

BRENTWOOD TOWER
BRAND NEW
NOW RENTING
APARTMENT LIVING IN THE COUNTRY IS THE ATTRACTION TO MOST OF OUR NEW TENANTS AT BEAUTIFUL BRENTWOOD VILLAGE, SET ON 4.5 AC. WITH PLEASANT COUNTRY AND MOUNTAIN VIEWS. A 2-BUILDING 90-SUITE COMPLEX. SAUNA, SWIRLPOOL, EXTRA PARKING, BILLIARDS.
One bedroom suites from $205
Two-bedroom suites from $250
Heat, Cable, parking incl. in rent. For viewing or rental information come out W. Saanich to Verdier or call Mr. Macleod at 652-3437 or Westgate Realty 388-9941.

ROYAL SOVEREIGN APTS.
1678 Fort St.
1-bedroom, W-W, balcony, drapes, Rent $185.49. Available Oct. 1st.
To View Call 595-3350

WALKING DISTANCE TO TOWN
1-bedroom, older-style apartment, available Oct. 1st. Rent $150.00. Also bachelor suite, rent $132.00.
Please phone BEFORE 6:00 P.M. 384-5830

COOK ST.
Older-style 1-BR suite. Close to stores and park. Rent $94.67. Available October 1st. References required.
To View Call 384-9335

OAK BAY AVE.
Older-style bachelor suite. Rent $97.33.
To View Call 598-7979
david burr ltd.
655 Fort St. 384-9335

"CLASS!"
"Class!"
"CLASS!"
2-bedroom luxury condominiums for rent or lease with or without option to buy. Fantastic concept of living, harbour views, clubroom, hobby room, controlled underground parking. Over 1200 square feet; 2 full bathrms and ensuite W-D. Flexible terms. Phone:
GEORGE HESS
477-7284, 24 hrs.
D. F. Hanley & Associates Ltd.

$191.12 LARGE 1-BRM. SUITE IN older home. Stove, fridge, heat & H.W. incl. No pets. Aavil. now.

$290.00 Luxury 2-brm. suite in quiet Esquimalt district, near schools, buses. Avail. now.

$233.00 2-Brm. Esquimalt. Large suite in small block located in quiet cul-de-sac. Heat, water, electricity incl. Avail. Now.
PEMBERTON HOLMES LTD.
1000 Government St. 384-8124

AQUARIUS APTS.
James Bay area to rent Oct. 1st, clean modern suite, wall to wall carpets drapes, range, refrigerator, cablevision included, mature couples only, no children or pets, 2 bedroom suites, from $250 - $275 phone resident manager, 384-7627 before 6 p.m.

$191.95
CASA DEL GRANDE
1555 Richmond
1-bedroom, second floor available Nov. 1st, adults only, phone manager, between 9-5:30 p.m. for appointment, 598-6191.

$196.20
CASA DEL RIO
1535 Jubilee
1-bedroom, second floor, available Nov. 1st, adults only. Phone manager 598-6987.

1300 YATES ST.
One bachelor and three 1-bedrooms in quiet apartment block, rent includes heat and cablevision, contact manager, 382-2845.

TWO BEDROOM, REMODELED, character apartment in older house, carpet. Bright and sunny. $275. Includes heat. 385-0982 after 5 p.m.

ONE BEDROOM SUITE, HEAT and water included, $160 per month. Phone after 5, 477-3268 or 385-2749.

1-BEDROOM APARTMENT FOR rent in side-by-side duplex, $185 per month, November 1st, 448 Oswego Street. 385-1188.

1-BEDROOM SUITE, HEAT AND hot water included. $140 a month. 35 Obed Ave. Mr. Renschler 382-5776. Chateau Rockland.

VICTORIA WEST
One-bedroom apartment, ground floor of triplex. $165. Pets considered. 382-3721 or after 6 385-2556.

AVAILABLE IMMEDIATELY, 1-bedroom corner suite and bachelor, modern block. Bay and Fernwood area. 382-2902.

DELUXE ONE-BEDROOM WITH wall-to-wall, fireplace, $200, utilities included. 592-4023, 7-5 p.m., to view.

ONE-BEDROOM SUITE, NEAR Cook and Pandora, newly decorated. Fridge and stove, $175 per month. 642-5520.

1-BEDROOM APARTMENT available, located Hillside and Quadra, $165. 382-9879.

DELUXE APARTMENT, MANY extras, 15th floor, two bedroom. 385-5591.

200 APARTMENTS TO RENT UNFURNISHED

STOP
Looking for a new, clean building with the best rates in town? Compare us! Five minutes from town on bus route. Children welcome. Included in rent is your parking, water, and most importantly heat (saving you approx. $20.00 per mo.). Also, ask about our lease plan.
VIEW TODAY
NEED A RIDE?
We can pick you up to view.
Craigflower House
MOVE NOW BEFORE SCHOOL STARTS
Call 384-0249, 477-0176
477-8646
TOD HACKETT
Construction Ltd.

ATTRACTIVE SUITES TO RENT
1—WELL-BUILT modern block. 1- and 2-bedroom units available. Children welcome. Reasonable range of rents. Contact Mr. Stuart for details. 388-9893.
2—NEW 12-SUITE BLOCK. One-bedroom suites available. Contact Mrs. Newton, 388-9775.
3—CENTRALLY LOCATED ON FORT STREET. One-bedroom suites available. Rents range from $170. Contact Mr. Smith at 595-5827.

Convenient Location
CLOSE TO TOWN
1138 VIEW ST.
Brand new apartment block with 1-bedroom suites. Quality construction throughout. Reasonable rents. (See Mr. Townsend, No. 22. Phone 383-2637).
COMPLETE PROPERTY MANAGEMENT, 477-7284, 24 hrs. (A Div. of D. F. Hanley & Assoc.)

Park Pacific
SEAPORT APTS.
200 DALLAS
AVAILABLE OCT. 1
Beautiful Seaview
3-Bedroom Suite
1350 Sq. Ft., $395
Full Facilities
Pool, Sauna, Etc.
Mature Adults Please
2 Resident Managers
Call Mr. Kiernan, 383-2225

PARENTS SEE THIS
TIRED OF PAYING HIGH RENT?
Looking for accommodation in an excellent area? We have some good news for you!
CALL 477-0176 or 477-8646
TOD HACKETT
Construction Ltd.

LUXURIOUS
THE WESTFIELD
One only super suite — 2 BR, mirrored wall and other unusual and attractive features, $375. For appointment to view call 592-1492.

FORT-PANDORA
Walking distance to town. Mature adults only. No pets or children please. 1 bedrooms from $190. 2 bedrooms from $260. 592-1492.
Kilmarnock Holdings Ltd.

LADY ESSEX, 270 SIMCOE Street, sauna, swirlpool. 382-1082.
$203.08—404—1 BR, immed.
$210.94—410—1 BR, Oct. 1
$202.25—407—1 BR, Oct. 1
$202.25—409—1 BR, Oct. 1
$168.00—408—BACH, Oct. 15
Dupont Villa, 345 Michigan Street, 384-3040.
$257.34—401—2 BR, Oct. 1
Very nice front corner suite
All rents are current.
For further information call:
BROWN BROS. on BLANSHARD
385-8771 (anytime)

1022 Pandora
Brand new and centrally located building, 5 blocks from city centre, with bright suites and large balconies, deluxe kitchens, drapes, w-w, double glazed windows, controlled entrance. Just a few choice 1-bedroom suites available from $210 a month. Underground parking. For information call Mrs. Murray. 384-1776
Amblewood Developments

BURNSIDE
Extra large, one-bedroom apartment. Stove, fridge, wall to wall carpets. $220. BOB ELLIS,
Northern Pacific
Realty Ltd.
479-1687

TOWNHOUSES
University Garden Homes
2 and 3 bedroom, close to shopping and schools, 1½ baths, family room, cablevision, washer-dryer hook-up, includes stove and fridge, parking, spacious. lawn, children welcome, no pets $306.25 to $372.25. 595-5313.

MALORI GARDENS
760 Queens, walking distance to town with roof-top garden. One bedroom from $200 includes drapes, wall-to-wall carpet and water. Sorry, no children or pets. Please call 388-6806.

MODERN 2-BEDROOM APARTment partly furnished, close in, cablevision, heat, parking, fridge, range, controlled entrance, all provided, immediate possession, $225.75, call 477-7884 mornings, 7-10 a.m., evenings, 5-7 p.m.

JAMES BAY
520 Rithet Street, 1-bedroom apartment, quiet block, $194, walk to sea, park and shopping, quiet adults, references. 385-7490 after 5 p.m.

CRAIGFLOWER MOTEL
On Gorge waterway, offers deluxe bachelor and one bedroom suites, at special winter rates, completely furnished, telephone, colour TV maid service, laundromat, call 388-7861.

1 AND 2 BEDROOM APARTments for rent, children welcome. Colwood area, close to Juan De Fuca Recreation area. 478-5119.

COLWOOD — LANGFORD AREA. Large 2-bedroom. Children welcome, close to schools. Utilities included, $221.20. 478-4109.

TWO-BEDROOM APARTMENTS from $224-$236. Three-bedroom apartment for $278. Children welcome, no pets. 386-9510.

FAIRFIELD CLOSE IN, BRIGHT one-bedroom apartment, heated. $171.84. Adults 15th October or 1st November. 382-2872.

SEMI-FURNISHED 1-BEDROOM apartment, Esquimalt Rd. $165 per month. 385-4662 mornings.

WATERFRONT. MODERN ONE and two-bedroom. Utilities included. 382-7618.

CITY CENTRE
Reduced rent for active pensioner, $135. 386-6829.

VIC WEST, COMFORTABLE 3-room suite on bus, $135. Suit mature lady. 477-5796.

1-bedroom suite, $160.50. View Royal. 595-6243 after 5 p.m.

RENT UNFURNISHED

ORANGEWOOD MANOR 4026 Quadra St.
New Building
Situated in a natural treed setting, yet conveniently located on direct business and close to major shopping.
Featuring
—Large workshop with workbenches, table saws and lockers.
—Pool and sauna.
—Roof garden with lounging area.
In understanding of your moving day blues — ask about our Consideration Clause. 2 bedrooms from $270. Sorry, no pets.
Rental Office: 479-3223
Orangewood Manor
(CONCORD)

P.R. B
P. R. BROWN AND SONS LTD.
"The People to See"
MACAULAY EAST.
948 ESQUIMALT RD. 385-8967
LARGE 1 BDR. STES. FROM $205.00
LARGE 2 BDR. STES. FROM $285.00
MACAULAY NORTH
980 WORDSLEY 382-5622
LARGE 1 BDR. STES. FROM $195.00
LARGE 2 BDR. STES. FROM $265.00
BEACON HILL PARK
DELUXE BACH. STE. FROM $190.00
DELUXE 1 BDR. STE. FROM $210.00
TOWNHOUSE
TWO BEDROOM FROM $245.00 (INCLUDES HEAT)
THREE BDRS. FROM $325.00
P. R. BROWN & SONS LTD.
4320 QUADRA ST. PH. 386-6451

WINDSOR COURT
252,254, 258 Gorge Rd. E.
Large comfortable suites in adult apartment complex. These spacious units include heat.
For your enjoyment and recreation we offer 50-ft. heated indoor pool, swirl pool, saunas, squash court, tennis court and universal gym.
1 bedroom suites $205-230
2 bedroom suites $255-300
2 bedroom, 2 full bathrooms $315
Sorry
No Children or Pets
Please Call
Resident Managers
Mr. and Mrs. Hand 383-5059
Mr. and Mrs. Noad 383-0509
Mr. and Mrs. Anderson 384-1855
Office Mon. to Fri. 9-5
388-4555
McArthur Park Estates

The
NOW RENTING
Princess Pembroke
1020 Pembroke St.
1 Bedrm. $195-$220
One 2 Bedrm at $295
Close to stores and bus, within walking distance to town. Children welcome. No pets. Please Call Mr. John Johnston, 386-3692 or Mr. Jim Brant, 382-9454.
CHATEAU ROCKLAND APTS. LTD.

NOW RENTING NEW
3534 QUADRA
LARGE BRIGHT DELUXE 1-BEDROOM CORNER SUITE. AVAILABLE IMMEDIATELY. CLOSE TO ALL AMENITIES.
GARDEN CITY PROPERTY MANAGEMENT LTD.
388-5194

NEW CARPET NEWLY PAINTED
611 ADMIRALS
REASONABLE RENT, UTILITIES INCLUDED. STARTING AT $201.66. 1 AND 2-BDRM SUITES, CLOSE TO ALL AMENITIES, CHILDREN WELCOME. 382-6512. GARDEN CITY PROPERTY MANAGEMENT LTD. 388-5194.

RENT REDUCTION
SPACIOUS, NEWLY PAINTED, 2-BEDROOM SUITES. LARGE INSIDE STORAGE AREA. PRIVATE ENTRANCE. RENTS STARTING AT $210. CHILDREN AND SMALL PETS WELCOME. 831 ELLERY, 386-7486, 477-5472. GARDEN CITY PROPERTY MANAGEMENT LTD.

OCEAN AND MOUNTAIN VIEWS
Walking distance to town, 1 and 2 bedrooms, from $180; includes heat, cable, drapes, wall to wall carpet, sorry no children or pets, please call 386-9654.

AVAILABLE IMMEDIATELY
One and two-bedroom suites, Esquimalt, from $170. Children welcome. Phone388-6474, between 9 and 4, Monday to Friday.

KAMEL POINT VILLAGE
Available October 1st, 2-bedroom suites in adult building only. Modern deluxe suites nicely landscaped, sea and mountain view, close to town and on bus route, sorry no pets. 382-9507.

JAMES BAY, ONE AND TWO bedrooms. Utilities included. 45 Boyd. 388-4495.

ONE BEDROOM APARTMENT. 821 Queens. $170. 598-2625.

200 APARTMENTS TO RENT UNFURNISHED

BROWN BROS. on BLANSHARD
"People Helping People"
FIRST CHOICE IN APARTMENT RENTAL

MANCHESTER COURT
565 Manchester Road
Deluxe suites, quality appliances, dishwashers included in two-bedroom suites. Priced to rent from $275.00 for two bedrooms, $215.00 for one bedroom. Please call resident manager 386-3615.

REDWOOD PARK APARTMENTS
155, 157 Gorge Road, East
Make the right move this fall by moving into the warmth of wall-to-wall comfort featuring:
Covered parking
Pool
Saunda
Recreation Area
One-bedroom from $210.00, two-bedroom from $285.00. Please call 382-6407 or 383-6735.

WYCHBURY COURT
1037 Wychbury Avenue
Bright, new, fresh suites are waiting for you. Quiet location yet close to transportation. One-bedroom suites from $200.00, two-bedrooms from $265.00. Please call resident manager 383-9191.

PANDALE PLACE
1368 Pandora Avenue
Conveniently located close to town. Large kitchens with plenty of counter and cupboards. Bright new suites available from $275.00 for two bedrooms.

ELLERY APTS.
837 Ellery Street
Luxurious wall-to-wall carpets blend with the extra large suites to make this your best apartment dollar value. One-bedroom suites from $175.00, two bedrooms $225.00. Children welcome. Please call resident manager 386-0045.

BLACKWOOD MANOR
2664 Blackwood Ave. at Hillside
Fresh, bright suites in a new building. Real value for your rental dollar. One-bedroom suites from $180.00, two bedrooms from $275.00. Please call resident manager 382-6603.
For further information call:
BROWN BROS. on BLANSHARD
385-8771 (anytime)

PARK LOCATION
—1 bedroom from $175
—2 bedrooms from $240
—new building
—large bright suites with drapes, stove, and fridge
—suncourt to Vic West Park
—convenient to bus stop
—we pay half tenants hydro
—sorry no children or pets
PLEASE CALL
RESIDENT MANAGER 383-8251
OR ASSISTANT 382-4770

VERINDA MANOR
2639 FIFTH ST. 383-7659
ONE BDR. FROM $180.00
TWO BDR. FROM $255.00
(HEAT INCLUDED)
E. G. PRIOR APTS.
2622 PRIOR ST. 382-7742
ONE BDR. FROM $190.00
TWO BDR. FROM $255.00
P. R. BROWN & SONS LTD.
762 FORT STREET 385-3435

OAKVIEW MANOR
3420 QUADRA ST. PH. 386-6451
BACH. FROM $148.00
ONE BDR. FROM $190.00
TWO BDR. FROM $250.00
(HEAT INCLUDED)
P. R. BROWN & SONS LTD.
762 FORT ST. 385-3534

THE SENTINEL
For that better apartment phone 385-1249. 1 and 2-bedroom suites available.

HILLSIDE AREA
Between Cook-Quadra
bedroom suite available now or Oct. 1st, in this excellent location. Renting for $203.65 per month. This suite has a lovely view. Phone 386-0112. Adults only, no pets.

TIDELINE APARTMENTS
1470 Dallas Rd.
ON THE WATERFRONT
Bachelor Suite $163.07
Resident Manager — 382-5851
ROBERTS INVESTMENTS

ESQUIMALT AREA
Rockheights Villa, 742 Lampson. Large 2 bedroom $247, 1 bedroom $185, coloured appliances, parking, cablevision, elevator, intercom, indoor heated swimming pool. Children welcome. Resident manager, 384-3686.

WATERFRONT 1 AND 2 BR. APTS.
Heat and cablevision included, building situated on water's edge. Features pool, sauna, games room, adults only, no pets. Please call resident manager, 385-4022, before 10 or after 4.

NO EXTRA CHARGES
Cable, heat, hydro and parking incl Modern 1-br. with W.W. Available Oct. 1, $209. "Olympic Court" on Selkirk. Res. Mgr. 386-9043 British American Realty.

Lord Stanley Manor
1350 Stanley Ave.
Available November 1st, bachelor suite in quiet block, $180.56. 595-4128.

OVERLOOKING WEST BAY
Available now, 1-bedrooms, includes heat, cable, water. From $180. Sorry, no children or pets. Call 386-9826 between 12-8 p.m.

1 BEDROOM. AVAILABLE NOW. Extremely quiet and clean block. Controlled entrance. Close to shopping centre, bus stop, senior citizen centre. Adults only. No pets. 382-2221.

LARGE 1-BEDROOM SUITE, IN Langford, including all utilities, close to bus, shopping centre and schools. Asking $220 a month; stove, fridge included. 478-9442.

APARTMENT FOR RENT, ONE-bedroom, $183. Cablevision included, close to the Dockyard. Phone 479-1194 or 595-1221.

DOWNTOWN—CLEAN, 1-BEDroom apartment, $175 monthly. 1322 Broad Street. Not suitable for children or pets. 386-3928.

NICE 2-BEDROOM APARTMENT, wall to wall, drapes, stove and fridge. Quiet area of Colwood. Sorry no pets. 595-1247, 474-1438.

OAK BAY, 2 BEDROOM SUITE, rugs, drapes, hydro included. No pets. 592-1167.

VANCOUVER, FAIRFIELD, available now, 1-bedroom suite, $180, no pets or children, 383-3942.

LARGE 1 BEDROOM. CLOSE town and bus. Adults. 595-2977, 385-9978.

ESQUIMALT, ONE BEDROOM, water, heat, cable included $156. 383-5179.

STUDIO BACHELOR, 1-BEDroom, 2-bedroom, all supplied, off-season rates. 386-2812.

3-BEDROOM BASEMENT SUITE for rent, no children. For information call 384-7448.

AVAILABLE NOW: BACHELOR and 1-bedroom suite, 478-6354.

200 APARTMENTS TO RENT UNFURNISHED

CAPSTAN COURT
630 HEAD ST.
A newer building centrally located in Esquimalt. Large suites with balconies, wall-to-wall, drapes, controlled entrance, etc.
1 bedroom from — $194
2 bedrooms from — $250
See our manager,
Mr. McaCallen
Phone 386-0083

ELLORY MANOR
855 ELLORY ST.
CHILDREN WELCOME
We feature larger suites to suit your family needs. Close to everything in Esquimalt. Courteous Management.
Now available a few choice 1, 2, and 3-bedroom suites.
1 Bedroom from $200
2-Bedroom from $243
3-Bedroom from $287
Mr. and Mrs. Perkins
Managers
Phone 382-2942

APRIL MANOR
2530 WARK ST.
A quiet 3-storey walkup with wall-to-wall, cablevision, etc. Low rents from $145 per month.
Manager, Myron Graves
385-8832
AMBLEWOOD DEVELOPMENTS

LUXURIOUS
SHELDON COURT
OPEN HOUSE
10 a.m. to 4 p.m. daily. These are Two-BR. truly luxury suites. Near Jubilee Hospital on Fort st. Over 1000 sq. ft. of unique design and close to good shopping. from $295.
See them at 1615 Belcher or phone Mr. McCallum 592-1492.
Kilmarnock Holdings Ltd.

CHILDREN WELCOME ONE SMALL PET
Pay November Rent And Move In Now
New building 859 Carrie Street Esquimalt. For further information please call Resident manager 382-8090 office 384-9793.

APARTMENTS
One large and one smaller. Each have two bedrooms and two 4-piece bathrooms. Greet the new day from your own balcony and AH! that fresh air. Double glazed windows, luxury appointments throughout including full underground parking. All this and more. Located Rockland-Cook area. Rates $375 and $425 per month.
BOYD SADLER
382-2134 592-1929
FARMER INVESTMENTS & REALTY LTD.

Craig House
Very spacious, lots of closet space, newly decorated just for you.
2-BEDROOMS $248.50
1-BEDROOM FROM $190
Make Craig House your new home. You'll feel welcome.
388-9278 658-5900 479-1435

HYBURY HOUSE
3868 SHELBOURNE ST.
1 bedroom available. Includes swimming pool, sauna, jacuzzi, billiard and free heat. 477-9601.

QUINTRO MANOR
3800 QUADRA
Rents Start $220
Extra large, modern, two-bedroom apartments for rent. All modern conveniences, ample parking space or direct bus line, close to Mayfair and Town and Country Shopping Centres. For inquiries please phone 383-0431.

HILLSIDE & QUADRA
$175.00 — 1-bedroom in small condo block. Available Oct. 1st. Heat, cablevision, parking incl.
JACK MEARS
OAK BAY REALTY LTD.
RENTAL DEPARTMENT
598-3321

WEDGEWOOD TERRACE
1655 CHAMBERS
Large 1 stes. low rent, close to downtown, no children, no pets, adult block. Phone 384-6353.

NICE 1-BEDROOM SUITES. Available now, top floor $190. Available November 1st, bottom floor, $179. Includes heat, cablevision, parking, locker, electric fireplace, beams, wall to wall shag, drapes, plenty of closet space. Esquimalt. Young child welcome. No pets. Resident manager 385-8592.

PUSSY CAT WELCOME
Large quiet 1 bedroom suite in Esquimalt — Lampson Street area. Hardwood floors, outdoor heated pool, no street noise. Cablevision and heat included in $200 a month rent. 386-1028.

ONE BEDROOM SUITE, WARM, electric stove and fridge, automatic laundry, cablevision. Adults only. Apply suite 34 Fairhill Apartments, Hillside and Cook St. $149.

FREE RENT ½ MONTH. LOCAtion is close to everything. 1 and 2 bedroom new small block, controlled entrance, etc. 384-4849, 595-4152.

ESQ.-NADEN-YARROWS
Vacant — one-bedroom, two bedroom, drapes, carpet, hot water, parking, cable, redecorated. 6-plex. 477-8096, 6-8 p.m.

BACHELOR SUITES, FROM $145 available Oct. 1st, 3 years old, close to bus and town, mature adults only. For more information call 385-3257.

ROCKLAND ARMS
Clean, quiet one bedroom, mature adults, 1030 Linden.

BASEMENT BACHELOR SUITE, available October 1st, everything included except phone, $170 per month. 385-0637.

PRINCESS AT COOK, 1 BEDroom basement suite, redecorated, suit single person, no pets, $150 plus gas. 642-3455, 382-1268.

1-BEDROOM APARTMENT, $160. Bachelor suite, $146, includes heat, and cable. No children or pets. November 1st. 384-7924, 384-2772.

ESQUIMALT. 2-BEDROOM SUITE $225. 3-bedroom suite $270. Heat, cable, water included. Pets considered. 386-2730 and 479-5205.

LUXURY CONDOMINIUM, ESquimalt, 2 bedroom, sea view, sauna, hydropool, $300 per month. Call 477-0982, after 5.

BACHELOR SUITE, IMMEDIATE possession, $117.50. Area Bay and Cook. Phone after 5 p.m. 383-6265.

BASEMENT SUITE, FRIDGE stove, in Glanford area, $150 month. 385-7682 after 6.

SPACIOUS BACHELOR SUITE, Fernwood-Pandora area, $159. 479-5639.

LARGE SELF-CONTAINED, SEMI furnished quiet bachelor. $170. 388-7605.

VIEW ROYAL 1 BEDROOM COTtage, $215, includes all utilities, adults. 479-8112.

PARTIALLY FURNISHED, BACHelor, view, suite, $150. Apply No. 4-220 Wilson St. or 382-3263.

ONE BEDROOM BASEMENT suite $150. 384-0269.

200 APARTMENTS TO RENT UNFURNISHED

"IT'S ALL HERE"
with
F. W. STAPLES & ASSOCIATES
(Prop. Mgmt. is our only business)
388-4243

JAMES BAY APARTMENTS
Bachelors and 1 Bedrooms comfortable suites with wall to wall carpeting, drapes, appliances, controlled entrance and an elevator.

TOWNHOUSES
Lovely 2-Br., 2-storey with wall to wall carpeting, drapes, appliances, and your own enclosed patio. Rents starting at $250.
CALL US NOW

COOK & PANDORA AREA
Reasonable rents. Large, corner 1 bedroom suites in a new, 20 unit elevator bldg. Shopping and buses just around the corner. Wall to wall carpets, drapes, appliances and even planted flower boxes for your large balcony are supplied by the building. Phone us now.
Office 388-4243
After 7 p.m.
Kris 383-8324
Frank 477-9177

GARDEN CITY PROPERTY MANAGEMENT LTD.
1226 JOHNSON
1 and 2-Bedroom Apts.
Centrally Located
Beautiful Townhouse in Gordon Head, 3 bedrooms, 2 baths, dishwasher and many, many extras. Exclusive decorating. Must be seen. $400.
SIDNEY, B.C.
3-bedroom, 2 baths house. Fenced yard. $325.
831 ELLERY
Spacious, bright, newly painted, 2-bedrm. suites, private entrance. Rent starting at $210. Children and small pets welcome. 386-7486, 477-5472.
Spacious, bright, corner suites, 1 bedrooms, deluxe, 3534 Quadra. $220 a month.
611 ADMIRALDS RD.
1 and 2-bedroom suites rent from $201.66 — heat included. Close to all amenities. 382-6512.
Colwood, nice, 3-bedroom townhouse. $325.
141 BUSHBY
Super deluxe condo. Ocean view. All appliances. 2-bedroom. Fairfield area. $450.
Cozy, 1-bedroom apartment, centrally located. Reasonable rent. 383-1447, 388-5194.
Super deluxe townhouse, 1940 sq. ft. 3 bedrooms, 2 bathrooms, rec. room. Available immediately.
Comfortable 2-bedroom, 4-plex, for a small family. Available immediately. Pets welcome. $209 per month.
Colwood, 3-bedroom, side-by-side duplexes, children and pets welcome. $300.
Ste. 202-920 Hillside, 388-5194

Western HOMES Ltd
1037 CLOVERDALE AVE. 388-6314
NEW BUILDING
1 bdrm. suites, $180—$200. Close to everything, 909 Market. Call Manager Mrs. Kenny at 383-9139 or Western Homes Ltd. Avail. now.
PENSIONERS
Close to Beacon Hill Park
2—1 Bdrms 98.16 & Bach. 99.09.
BASEMENT SUITE
1 bdrm. with valley views. Avail. NOW. $190, includes fr. and st.
ESQUIMALT
Large 1 bdrm., older home. $151.70 includes fr. and st. Avail. Oct. 1st.

VERMAY MANOR
834 Craigflower
Pay Nov. Rent
And Move In Now
Quiet established near new block. 1 and 2 bedroom suites. Adults only, no pets. Sauna, pool table, table tennis. On bus route. Close to shopping. For more information call. Res. Manager 385-4132. Office 384-9793.

ONE MONTH FREE RENT
Beacon Hill Park and James Bay areas. Bachelor, 1 and 2-bedroom suites available. Rents from $175 to $250 monthly. No rent increase for 2 years. Adults, no pets. 592-9516.

IMMEDIATE OCCUPANCY
CHILDREN WELCOME
Brand new townhouses featuring over 1000 sq. ft. stove, fridge, drapes, kiddies play ground located in a country setting, short walk to Sooke shops. Rentals from $250. Phone Caretaker 642-3249 or British American Realty Ltd. 385-1431.

UPPER FORT AREA
NEAR JUBILEE HOSP.
Available Oct. 1st., a very lovely 1 bedroom suite, renting for only $210.71. Amenities include indoor swimming pool. For further details please phone 595-0864 or 595-3205. Adults only, no pets, please.

ON BEACON HILL PARK
1 bedroom apartment, suana, swirl pool, Laundry facilities, recreation room, covered parking, controlled entrance, wall to wall carpeting, 1 block away from bus and shopping, $225. per month, phone 386-6852 after 6 p.m. weekdays, or anytime on weekends.

PARLIAMENT BUILDINGS, Inner Harbour, 2 blocks, large 1 bedroom, apartment 730 sq. ft. in 1 year old building. Automatic defrost fridge. Excellent storage. Rent includes heat and hot water. Phone 384-4471. Resident managers. 260 Michigan, Ste. 101.

FERNOAK MANOR
625 Fernhill Road, close to shopping plaza and bus October 1st, 2 one bedrooms, from $190, includes heat, cable and water. Sorry, no children or pets. Please call 386-0249.

1 BEDROOM, WALL-TO-WALL, cablevision and heat included, good location, fridge and stove included, $171 per month. Available immediately. No. 10, 1006 Tolmie Ave.

VICTORIAN APT.
2111 SPRING ROAD
1-BR suite, $170. Parent with child welcome. Res. Mgr. 385-2584.
British-American Realty Ltd.

SOUTH OAK BAY
2 bedrooms, bright suite. near stores, Beach Drive, $210. Ideal for middle aged couple, no pets. 384-3480.

200 APARTMENTS TO RENT UNFURNISHED

VISCOUNT MANOR
950 Rockland Ave. Very close in. Bright one bedroom suite. Quiet building beside park, elevator, drapes, heat, cablevision included. Ample closets. Suit quiet mature adults. Oct. 31. $182. 592-1551, 382-7437.

GORDON HEAD. CLOSE TO UNIversity, K-Mart, bus line. Basement suite for rent, large, bright and sunny. Small infant and-or pets accepted; part furnished; $240 per month; available now; phone 479-2576, between 12 and 3 p.m.

2-BEDROOM SELF-CONTAINED suite in 6-year-old 4-plex on Constance Avenue. Appliances, drapes, hardwood floors, covered parking, laundry and storage. No pets. $247 per month, no rent increases. 385-7863 or 478-9781.

2-BEDROOM SUITE IN HOUSE in James Bay, available October 15th, $250. 382-7978.

2-BEDROOM BASEMENT SUITE, utility bills included $190. 379-7664.

201 APARTMENTS TO RENT FURNISHED

NEW
Near Downtown
HARTNELL HOUSE
1204 Yates
Includes dishes, linen, color TV, radio, underground parking, elevator. Near bus, no steps. Studio bachelor suite, $85 weekly or $250-260 monthly. 1 bedroom suite, $325 per month.
386-2812 or 383-0742

ESQUIMALT
Naden Gate Apts. have available some 1 and 2 bedroom suites for rent. Ranging from $172.00 to $295.00 per mth. Wall-to-wall carpeting throughout. Stove, fridge, 2 coin operated laundries. covered parking. Children and small pets always welcome. Call MANAGER 384-8551 or 385-1047 in evenings or 385-4832 during day.

DE LUXE ACCOMMODATION. Furnished bachelor and 1 bedroom suites. Maid service, answering servi:e, indoor heated pool, cocktail lounge, saunas, coffee shop, dining room, laundry, colored cable TV. "No pets." Coachman Inn, 229 Gorge Rd. E. Phone 388-6611.

OCEAN MANOR
Deluxe 1-bedroom and bachelor suites overlooking Gorge Waterways. Quiet, fully furnished including color TV, dishwasher, private balconies and maid service. By week or month. Phone 388-7818.

HEART OF DOWNTOWN
$495.00 — Deluxe 1-bedroom, beautifully furrnished in the Savoy. Available immediately.
JACK MEARS OAK BAY REALTY LTD.
RENTAL DEPARTMENT
598-3321

LOVELY ONE-BEDROOM suites, by week or month. Queen bed, colour cable TV, phone. Maid service weekly, view balcony, indoor heated pool, sauna and swirl pool, Laundromat and elevator, no pets, Oxford Castle Inn, 133 Gorge Rd. East. Phone 388-6431.

DE LUXE ACCOMMODATION. Furnished bachelor and 1-bedroom suites. Colored TV, dining room, laundry, indoor pool, hydro pool, saunas, lounge, maid service answering service. No pets. Canterbury Inn, 310 Gorge Road. Phone 382-2151.

MICHELANGELO APTS.
1158 Yates
$187.50
Studio Bachelor
Close to town. Everything supplied. Includes Parking.
386-2812

GORDON HEAD. CLOSE TO UNIversity, K-Mart, bus line. Basement suite for rent, large, bright and sunny. Small infant and-or pets accepted; part furnished; $340 per month; available now; phone 479-2576 between 12 and 3 p.m.

"GRAND VIEW" ONE-BEDROOM suite in older home, Fairfield, $118 a month, utilities included, one block from park and ocean. Sublet for 4-6 months. 383-0895 before 8 a.m. after 7 p.m.

ONE AND TWO BED KITCHENette units, quiet surrounding. Fully furnished including linen, TV etc. Weekly off season rates. Cambridge Motel, 345 Island Highway 1-A. Phone 479-2751.

DELUXE SELF-CONTAINED rooms. Double, queen-size beds. Kitchen, fully-equipped with bath, shower. Low weekly and monthly rates. Daffodil Inn, 680 Garbally. 386-8351.

TWO STUDENTS OR COUPLE very large efficiencies, furnished, weekly maid service, laundry and pay phone, cable for TV. By week or month. Motel Estrella, 360 East Gorge, 384-5122.

LARGE EFFICIENCIES, SOME with two double beds. Sound proof. Weekly maid service. Laundry and phone by week or month. Motel Estralla, 360 East Gorge, 384-5122.

BEACON HILL PARK
Weekly and monthly rates
Everything supplied
384-0632

JUBILEE HOSPITAL AREA. Fully furnished suites, on bus route and across from shopping, Bachelor $210. No increase for 2 years. 592-9516.

SMALL MOBILE HOME SUITable for one person, fully equipped, TV, phone, daily maid service, $55 per week. 474-2141.

STUDIO CONDOMINIUM FOR 2. Sauna, pool, etc. Downtown. Available now. $250 a month. Phone 595-7804.

MONTHLY ACCOMMODATION, furnished duplex or cottage, $170-$210, including utilities. Adults only, no pets. 642-5731.

FAIRFIELD LARGE FURNISHED room share bath, TV area, $130 and $150 including utilities. 598-5537. After 5.

SINGLE, 2 AND 3 BEDROOM units, available for winter accommodation, winter rates. Phone 382-8161.

LARGE COMFORTABLE 1-BEDroom upper duplex, needs quiet responsible, person or couple, utilities and heat, $200. 382-6949.

ESQUIMALT FURNISHED ONE and two-bedroom apartments, private entrance, children welcome. 382-5263.

ONE BEDROOM FURNISHED suite. Maplewood area. Available now, $160. 658-1061.

1-BEDROOM SUITE, LOCATED near Cook and Quadra, all utilities paid. Phone after 5 p.m. 383-7571.

VIEW ROYAL STUDENT SUITE, near University bus, $99 includes all utilities, 479-8112.

COSY COTTAGE WITH FIREplace and carport, no pets, Malahat Bungalows. 478-3011.

ONE BEDROOM AND BACHElor, children and pets welcome. 478-3443.

1-BEDROOM APT., $132 PER month, married couple, near Naden. 383-9857.

GORGE, CLOSE TO TOWN, Quiet, mature adult. $165. Evenings, 382-4360.

FURNISHED BACHELOR SUITE includes linen and utilities, share bathroom, $150. 595-1146.

202 APARTMENT FURNITURE TO RENT

STANDARD FURNITURE
Three Rooms from
$40 per month
Immediate Delivery
382-5111

MONTH TO MONTH
Place or Group
CAMOSUN FURNITURE RENTAL
942 Fort St. 383-3658

203 APARTMENTS WANTED

CHRISTIAN WORKING PERSON wants absolutely clean self-contained basement suite or 1-bedroom apt. Non-smoker or drinker, preferably in Oak Bay, willing to pay $150 per month inclusive. Phone 595-8713 after 1 p.m. or 112-758-9828.

WOMAN AND SOME TIMES 2 kids, requires 2- or 3-bedroom home, Nov. 1st, prefer duplex, or roomy suite, in older home or small house. Must be clean and warm, we want a home we can take good care and enjoy for a long time. 383-5126.

RESPONSIBLE YOUNG WOMAN requires suite October 1, Fairfield, Rocklands or Oak Bay preferred, $135 maximum, 385-2303.

203 APARTMENTS WANTED

DEMOLITION FORCES pianist, piano and dog to seek new home November 15th. Will caretake, renovate or convert living space using materials from current home or pay up to $200 a month rent. 383-0580.

WANTED: A FURNISHED BACHelor or 1-bedroom suite in James Bay area by a retired, responsible lady non-smoker or drinker. Jan. to April, Victoria Press, Box 237.

RESPONSIBLE EMPLOYED FEmale, references, requires 1-bedroom suite, preferably with fireplace, in house or duplex, 477-8448 anytime.

WANTED: GROUND LEVEL suite in town, with covered parking, $250 month maximum. Call Brian between 4 and 6 p.m., 478-8108.

RESPONSIBLE WORKING GIRL would like to rent older 1-bedroom self-contained suite, must be clean, bright and reasonable. 383-5613.

QUIET COUPLE, SEEK SUNNY 2 bedroom, Nov. 1, $200. 383-2689.

204 SHARED ACCOMMODATIONS

WANTED: IMMEDIATELY TWO persons, male or female, to share house Fully furnished, except for bedrooms, on Crosstown bus route. $100 plus shared utilities. 383-9436, after 5:30.

YOUNG PERSON TO SHARE 2-bedroom older home on Bay St. with 2 students includes own bedroom, utilities and fireplace, $100; 384-9915 after 5 p.m. and weekends.

JUST SEPARATED. YOUNG MAN has 4 bedrooms in country home on large acreage to rent, to suitable young women. Phone after 6 for details 656-7164.

COUPLE WOULD LIKE TO team up with same and find country house with garden, vicinity Victoria. 479-1854.

ROOMMATE WANTED TO share rent November 1. 2-bedroom apartment, ocean view, between 8 and 2 p.m. 383-6709.

FEMALE, ROOM AVAILABLE IN large house, to be shared with 2 others, phone 384-7029 after 5:30 p.m. Weekends open.

Two-bedroom apt. One Bedroom to share, close to town, semi-furnished, $125 per month. 383-3353.

AVAILABLE IMMEDIATELY: Space for one more in a shared house. 592-1556.

FEMALE TO SHARE BASEMENT suite with working girl. $85 per month. 384-2006.

WANTED: RESPONSIBLE MALE to share house in Oak Bay near beach. $120. 592-0872.

4-BEDROOM HOUSE, FRIENDLY atmosphere, $95 — utilities extra. Phone 592-6281.

206 DUPLEXES TO RENT

SIDE-BY-SIDE DUPLEX ON corner lot, built as two separate homes with entrances on street. 3 bedrooms, 1½ baths, living-dining rooms, family room. All automatic appliances — range, fridge, dishwasher, garburetor, washer and dryer. Wall-to-wall carpet, drapes. Beautiful landscaping and view of campus, $500 per month. Rent includes gardening. Available October 1. Phone office hours, 592-9516.

TRADE OR SELL
Revenue side by side duplex, over 1300 sq. ft. unit. 1½ bath, fireplace, 3 bedrooms, electric heat. 10 minutes from city. Good location. Phone 478-7504 weekdays after 4 p.m. Weekends anytime.

3 BEDROOMS PLUS DEN; ON attractive, quiet street. Washer, dryer, fridge, stove, drapes, 1½ baths, ample parking, fireplace, walk-in closets, wall-to-wall carpet except bedrooms. References. Available December 1st. 386-9193, please call weekdays.

AVAILABLE NOVEMBER 1ST — Spacious 2-bedroom unit with scenic rural views, aRised hearth fireplace, wall-to-wall carpet, coppertone fridge and stove. Utility adjoining kitchen, heat and hot water included. $345 per month. 652-3498.

ENJOY THE VIEW OF THE SEA, city and mountains from this new 2-bedroom duplex, wall-to-wall carpet, drapes, fridge and stove included. Living room with fireplace, dining area, utility sundeck and carport, finished basement area; available Oct. 1, $380. 658-5356.

WALKING DISTANCE TO PARliament, private, clean, 2 large bedrooms, 1100 sq. ft. living, with balcony, patio, full basement, parking, wall-to-wall drapes, appliances, 2 washrooms with full bath, shower. Adults, no pets. $375. 386-7149.

ONE HALF OF NEAR NEW DUplex, in Langford area, 3 bedrooms, beautiful kitchen, new fridge and stove. Large living room with fireplace, large fenced yard, just landscaped, $350 per month. Available No. 1. 479-8332 or 479-7890.

THREE BEDROOM SIDE BY side duplex in Sidney, 1½ baths, wall to wall carpet, living room. No objection to children and pets. Phone Mr. Simms, 9-5, 386-3414, evenings 386-6916. O.K. Trucking Co. Ltd.

GORGE AND TILLICUM AREA, 3 bedrooms, side x side duplex, with sundeck and carport, stove and fridge, included, close to school, shopping and bus, $320 per month, phone 477-0864 after 5 p.m.

SACRIFICE SALE!
Three-bedroom deluxe unit of duplex, floor-to-ceiling slate rock fireplace, etc .Terms at $39,000 .H. Bitterman, Capital City Realty. (or will rent, $325).

AVAILABLE IMMEDIATELY: 2-bedroom lower duplex, with stove, fridge, dishwasher, washer and dryer. $250 per month. Non-smokers preferred. No pets. Close to Mayfair. 385-0064 after 5:30.

3 BEDROOM, 1½ BATHS, DUplex in Langford. Stove and fridge included. Available immediately. Will consider option to buy. $295 per month. 477-0548.

FURNISHED SUITES FOR RENT in Duplex at The Malahat Motel. Bachelor, one and two bedrooms, with fireplace and ocean views. 478-9231.

WALKING DISTANCE TO U-VIC, near bus route, all schools, 3-bedroom, stove, fridge, washer, dryer, utilities included $390, 383-1304, 477-7336

LOWER TWO-BEDROOM ON BUS line, disciplined children and controlled pets allowed. Stove and fridge included. $250. per month 485-4061.

BRENTWOOD BAY, ONE BEDroom, $200. Near the sea, available end of Oct. or possibly sooner, 477-1841.

TWO BEDROOMS, FRIDGE AND stove, water and heat included. $300 a month. available now. 386-2648.

METCHOSIN AREA, LARGE 3 bedroom duplex, full basement, fireplace, carport, ensuite, 474-1635 and 477-5728, $370, October 1st.

LARGE BRIGHT, 2-BEDROOM basement suite, wall-to-wall, fridge, stove, drapes and all utilities, $285. Adults, no pets. 386-0953.

TWO OR THREE-BEDROOM, fenced yard, fireplace, big living room, convenient location. Good for family. $300. 595-2153.

FAIRFIELD — UPPER 1-BEDroom duplex available, November 1st, no pets, utilities and heat included, $225 per month. 598-1727.

TWO-BEDROOM SIDE-BY-SIDE, nice area, fenced yard, stove, fridge, washer-dryer, all drapes, $300 per month. 479-2485.

LARGE 2 BEDROOM, FIREplace, fridge, stove with full basement, close in, $200, after 6 p.m. 478-8155.

LANDSOWNE, 3 BEDROOM, rumpus room, full basement, fridge and stove. Rent $360. 598-6609.

LANGFORD, 3 BEDROOMS UP and 2 down, 2 bathrooms, wall-to-wall, electric heat, fireplace, full basement. $350. 479-6019.

2-BEDROOM, CLOSE TO TOWN, pet and children O.K. $190. 595-2153.

VACANT, CONVENIENT, QUIET, 3-bedroom, off Cedar Hill and Derby, $350. 477-7732, 478-8454.

LANGFORD, 2 BEDROOM, upper and lower duplex, all utilities included, $295. phone 478-5260.

NEAR JUBILEE HOSPITAL, $275 month, heat included, two-bedrooms, 383-3580.

210 HOUSES TO RENT UNFURNISHED

2-BEDROOM HOME FOR RENT, immediately; phone after 4 o'clock, 384-1539 or 385-4908.

210 HOUSES TO RENT UNFURNISHED

Western HOMES Ltd.
1037 Cloverdale Avenue 388-6314

CLOSE TO CRYSTAL POOL
5 Bdrms. with Fr. & St. Students welcome—$450 per month.

HORSES
NEW 3 bdrm. house on 3 acres with 3-stall barn in Mill Bay. Avail. NOW at $400 p/m plus utilities.

SAANICH
3 bdrm., 2 F.P. $360 includes fr. & st. and rec. room. Avail. NOV 1st.

COLWOOD
Small 1 bdrm. house, large fenced yard. Avail. NOW. $117.70 p/m.

WATERVIEW PATIO TOWNHOUSES
724 SEA TERRACE
—Overlooking Victoria Harbour
—Embraced by Waterfront Park
—With Tennis Court
—Private Sunny Patios
—W-W carpets, drapes and appliances
—Free Parking
—Minutes From Town
—Two Bedrooms
$295.00
P. R. BROWN & SONS LTD.
762 Fort St. 385-3435

CADBORO BAY
SUPERB FAMILY
HOME NEAR SEA
Spacious landscaped grounds with duck pond. Views of Cadboro Bay. Quiet private patio, two fireplaces. entertainment-sized rooms, living room, dining room, 4 bedrooms (master with ensuite), family room, 3 bathrooms, fully carpeted with fridge, stove and some drapes. Children welcome — pets considered. A quality home. $625. Call 382-3721 or after 6 385-2556.

OAK BAY BORDER. OCT. 1
Large character home, living, dining and den plus 4 or 5 bedrms and 3 baths. $450 pm.

ESQUIMALT. OCT. 1
Rock Heights area. 2 bedrooms, living room with FP, dining and kitchen includes fridge, stove, drapes, carpets, sep. garage. $295 pm. PHONE Audrey at J. D. BOSDET LTD. 388-4455 anytime

WE ARE WAITING FOR JUST the right tenants that will appreciate our beautiful 2-bedroom retirement cottage. A one of a kind occasion in a small retirement community. Near the lake and Shawnigan Village. Excellent TV reception, double windows, enclosed garage, stove, fridge, carpet. 12 month lease or longer. $275 per month. Shawnigan Realty Ltd., 743-2607.

ONE YEAR OLD, 5 BEDROOMS, 3 bathrooms, 2 kitchens, 1,700 square feet main floor. 1,400 square feet finished basement. Good for 2 families. 210 Skinner, $485 per month. 384-5473.

LARGE NO-STEP RANCHER, close to UVic and all schools, 3 bedrooms and den. Sunken living room, fridge, built-in range, oven, dishwasher and garburator. $575 per month. 388-5202 after 6, 477-7060.

LUXURY TOWNHOUSE, NEAR UVic and all schools, 3 bedrooms, 1½ baths, family room with fireplace, no appliances. Park-like grounds, $450 per month. Available November 1st, No. 10-1741 McKenzie Avenue, 477-3290.

Central Saanich
Across from fairgrounds with water view. 3 bedrooms — fireplace — landscaped. Available now. $435. PH. 388-6876.

SHELBOURNE MCKENZIE AREA Available immediately, 2 bedroom, no basement with large back yard close to shopping and on bus route. Please call 386-6308 between 9-11 a.m. between Monday-Friday.

NEW TOWNHOUSE NEAR COLwood Golf Course, available October 1st. One three-bedroom, one two-bedroom plus studio, 2 baths, fireplace dishwasher, carpeted, $350 and $365 per month. 478-5550 anytime.

SACRIFICE SALE!
Three-bedroom deluxe unit of duplex, floor-to-ceiling slate rock fireplace, etc. Terms at $39,000. H. Bitterman, Capital City Realty. (or will rent, $325).

3-BEDROOMS PLUS SMALL den, full basement, fenced back yard in Hillside-Quadra area. No utilities. Rent $385.
david burr ltd.
655 Fort St. 384-9335

LANGFORD, AVAILABLE NOV. 1st. 2 bedroom, no basement house. Carpeted, large yard; fridge and stove. $295. Phone after 5 p.m. 474-2968.

EXECUTIVE HOME, UPLANDS. 2500 sq. ft., four bedrooms, two bathrooms, stove, fridge, dishwasher, garberator, washer and dryer, $800 per month. 592-9516.

SALT SPRING, SECLUDED, SEAside, new 1-bedroom cottage with fireplace. Partially furnished, large sundeck, carport and spacious grounds. $200. 112-653-4237.

THREE-BEDROOM CONdominium, 1½ baths, wall to wall all appliances included, washer, dryer, children welcome, $365 monthly. 477-6604 after 6 p.m.

AVAILABLE IMMEDIATELY 3-bedroom older home, Lakehill near bus, shopping, schools, stove, fridge, washer, $325. 479-1198. After 5 weekdays.

BRIGHT NEAR-NEW THREE-bedroom basement house in Colwood area. Large, fenced yard, available November 1. $365. 478-8744 or 384-5942.

OLDER HOUSE, NOTHING fancy, 3 small bedrooms, suitable for students, children and pets O.K., $250. 383-0603.

PATIO HOME
New 1500 sq. ft. luxury 3 bedroom, quiet area, $450 per month, phone 658-8059 to view.

$350 — 3 BEDROOMS, HEAT INcluded, children and pets welcome. come. Open for rent, 1 p.m. to 3 p.m. 1289 Centre Rd.

3 BEDROOM HOME, OIL FURnace, oil range, close to town, no pets, utilities extra. $300. 595-6169, mornings.

MILL BAY
2 bedroom semi-furnished, ideal for retired couple. $160 per month. 743-5742.

3 BEDROOM, OLDER HOME, one year lease. Fridge, stove, sauna. $425 month. 1728 Davie St. 595-8006.

SPACIOUS 3-BEDROOM HOME, fireplace, TV room, full basement. Near Mayfair Shopping Centre. References. $350. 383-7755.

3 OR 4 BEDROOM, HILLSIDE near Sears, fenced yard. Fridge and stove. Utilities not included. $375. October 1st. 383-9529.

UNIVERSITY AREA, OFF LEXington, near Arbutus Jr. High. Brand new, 3 bedroom, $385-$435. 477-6377 after 6 p.m.

AVAILABLE IMMEDIATELY very clean 2 bedroom house, large garage, Colwood area. No children, no pets. $300. 656-7058.

3-BEDROOM HOUSE, 2-CA garage if desired, 5154 Gorge East, 383-5261 or 382-0386.

1431 PEMBROKE. 3-BEDROOMS, nice living room and appliances. 384-3912.

2-BEDROOM HOUSE FULL basement, no pets. Metchosin. $270. 478-6214.

NEAR WOOLCO, 4 BEDROOMS, stove, fridge. close to schools, $375. 478-0597.

WOOLCO, 4 BEDROOM, RUMPUS room, 1½ bathrooms, available now. Phone mornings, 382-0045.

AVAILABLE NOW IN ESQUImalt, three bedroom, basement, wall to wall, $325. 386-0394.

2 BEDROOMS PLUS DEN, SIMPsons Sears, fireplace, separate garage, appliances. $375. 385-8146.

GORDON HEAD 2-BEDROOM, dining room, sun room, fireplace, carpeted, garage, $375. 385-8146.

CLOSE TO CEDAR HILL GOLF Course. Older 3-bedroom house, $265 per month. Phone 595-4231.

LOVELY 3-BEDROOM HOME for rent, $390 month. Colwood area, 478-1240.

2-BEDDOOM HOUSE, WATER INcluded, Langford area, $300 per month, available Nov. 15. 478-7653.

ONE BEDROOM HOUSE FOR rent in Sidney area, $225. 383-6676 after 6 p.m.

2-BEDROOM HOUSE FOR RENT, fridge and stove, electric and heat included. $220. 477-7409 after 4.

210 HOUSES TO RENT UNFURNISHED

$345.00. Langford. One level 3-brm. older home, near shops, buses, etc. Avail now.

$401.00. Langford. Modern 3-bdrm house Landscaped garden, F.P. full basement, picture windows sundeck H.W. floors. Avail. now.

$350.00. Langford. 3-brm. one level home in fenced garden, fruit trees, Franklin F.P stove, fridge Avail. Now.

$376.04. Sidney Modern 3-brm. home set in pleasant garden Central Sidney. Stove, fridge F.P., garage. Avail. now.

$350.00. Metchosin. Modern well situated 3-bdm. house F.P Large sundeck, seaviews, full basement, carport. Avail. now.

$459.00. Cedar Hill. Large 3-Brm. home near golf course. Stove, fridge, dishwasher. Avail. Nov. 1st.

$425.00 Glen Lake. Large 4-Brm. home, two level partial basement, stove, fridge, sundeck. Avail. Nov. 1st.

$350.00. Lansdowne. 2 bdrms. main floor plus one in basement, counter stove, wall oven, W-W carpeting in LR and DR. F.P. Sundeck, fenced yard. Avail. now.

PEMBERTON HOLMES LTD.
1000 Government St. 384-8124

3 BEDROOMS PLUS DEN; ON attractive, quiet street. Washer, dryer, fridge, stove, drapes, 1½ baths, ample parking, fireplace, walk-in closets, wall-to-wall carpet except bedrooms. References. Available December 1st. 386-9193, please call weekdays.

AVAILABLE IMMEDIATELY. Large older two-bedroom home at 601 Kelvin Rd., close to bus and shopping centre. Includes fridge and stove, full yard with garden. $300 per month. 384-2313 days, 479-1102 after 7.

NEW RESIDENTS. RESPONSIble family, children 4 and 7. Requires 3-4 bedroom home in Oak Bay, Uplands or Cadboro Bay area. Mrs. Petrie, 388-5463.

THREE-BEDROOM MOBILE ON beautiful large, view estate (18 miles). Fully serviced, reasonable rent for care. Adults, references. 477-2104.

TWO BEDROOM, BASEMENT, Marigold area. Available now. $300. 658-1061.

3-BEDROOM TOWNHOUSE IN Colwood, $350 per month. 658-5133.

211 HOUSES TO RENT FURNISHED

OCT. 15 SAXE PT. WAterfront for lease. 3 bdrms., executive home, master bdrm. suite has FP. Spacious living and dining rm., den, office, 2½ baths. Furnished. Ref. $625 PM. Call Audrey anytime:
388-4455 J. D. BOSDET LTD.

ESQUIMALT, $450 PER MONTH. 10-room house, 3 bedrooms, 2 bathrooms, den, family room, separate dining room, possible lease. 453 Admirals Rd., 1 block from Saxe Point Park. Phone 383-8345. Available Nobember 1st.

HOUSE, FULLY FURNISHED, available 6 months, Nov. Apr. 30th, 1978, close to town, older couple preferred. $250 plus utilities. 384-5770.

MILL BAY — 3 BEDROOM, full basement. Nov to April 1, retired couple preferred, non-smoker. Phone 743-9412 after 6.

212 HOUSES WANTED TO RENT

CLEAN, QUIET, RESPONSIBLE young lady seeks small house with reasonable rent, in country-like setting; excellent references. 479-6187.

CLEAN, QUIET, NON-SMOKING student with family looking for a two-bedroom cottage or small house, prefer in the country, very low rent. 598-1978.

CONSCIENTIOUS CLEAN ADULT looking for small house or character suite. Reasonable rent. References. After 9:30 p.m. 474-2035.

RESPONSIBLE ADULT FAMILY wish to rent a 4 or more bedroom home with acreage, suitable for horses. 382-0347.

QUIET, PROFESSIONAL WOMAN seeks cottage or suite, preferably in Northern Central Saanich. Phone after 5:00 p.m. 652-2230.

RESPONSIBLE CHRISTIAN FAMily desire three-bedrom house or duplex with rent not over $250. 385-4340.

YOUNG CHRISTIAN FAMILY need 2-3 bedroom house or duplex, reasonable rent, 598-3819, 652-4185.

4-BEDROOM HOUSE NEAR MARgaret Jenkins School, have references. 598-5867.

CABIN WITHIN 10 MILES OF town, maximum $125 per month. 384-7874.

COUNTRY COTTAGE REQUIRED by quiet couple. 479-0253.

215 HALLS, WAREHOUSES, STORES and OFFICES TO RENT

HERITAGE
OFFICE BUILDING
Need to expand your office facility? Interested in a "lease with option to purchase" opportunity? Gardner Realty has just obtained a structure designated as a "Heritage Building". When the renovations are completed, it will provide prestige office facilities with a touch of character. Please call for details.
385-7721 KENT MACLEOD 595-4273
GARDNER REALTY LTD.

STOREFRONT
WAREHOUSE
611 DUNEDIN
2,120 sq. ft. in a new STOREFRONT warehouse complex. Dock loading, 200 amp service, two bathrooms, $689 per mon. on Lease. Victoria Realty Ltd., Mr. D. Munro 386-3585.

SUB LEASE
Approximately 5800 sq. ft. of prime downtown space in lower level of Sayward Building. Very reasonable rent. Now vacant. Available immediately. Telephone Norwood, 383-2912 days or 385-0124 eves.

PROFESSIONAL
OFFICE
Choice downtown, view location, 1100 sq. ft. Handsomery finished. 388-5365.

DOWNTOWN OFFICES
A choice of office space from 438 sq. ft. to 3000 sq. ft. Available in modern air conditoned professional building opposite city parkade. Reasonable rent. Contact M.E.P.C. 383-4168.

WILL SHARE WAREHOUSE space have approximotely 900 sq. ft. to rent with overhead door, parking for two alongside, right downtown, $225 monthly, of same location, 2700 sq. ft. $525 monthly. Phone 477-3111.

We presently have two 3400 square feet WAHEHOUSE areas available at 242 Mary Street from $1.75 a sq. ft. and 3500 square feet "Cabinet Shop" coming available in December. 656-1928 or 656-4945.

RESTAURANT
Character space is available in an excellent location in downtown Victoria for a new or expanding operation. 388-5365.

OFFICE
Character office space in restored downtown building up to 4500 sq. ft. 388-5365.

RETAIL
Excellent retail space in good traffic downtown location. 388-5365.

CITY CENTRE
1,000 sq. ft. shop, $550; 850 sq. ft. shop plus 600 sq. ft. storage, $500. Heat and water included Also 3,500 sq. ft. dance studio. 385-6718.

FOR RENT, INDUSTRIAL zoned. One unit 1000 sq. ft. with mezzanine. One unit 5000 sq. ft. Phone 385-2496, 8 to 5 Monday to Friday.

ON DOUGLAS WITH PARKING
2500 square feet, good traffic area for Store — Office — Repair Centre. $850 a month. 388-6313.

OFFICE SPACE AVAILABLE ON Inner Harbour, with view, A.C. elevator, partitioning to suit. T. Davies. 388-9181, 477-0511.

WAREHOUSE-COMMERCIAL-OFfice space available. Phone 477-6666.

CITY CENTRE
5,000 sq. ft. hall, suitable for night club, billiard parlour, etc. 385-6718.

Cobbler Apron!

Printed Pattern

9266
S—8—10
M—12—14
L—16—18
by Marian Martin

Cooking, dusting things off or having a second cup of coffee —this is the apron you'll wear. Open at the sides, it has pockets full of flowers.

Printed Pattern 9266: Misses Sizes S(8-10); M(12-14); L(16-18). Medium requires 1¾ yards 45-inch fabric. Transfer.

$1.25 for each pattern — cash, cheque or money order. Add 25¢ for each pattern for first-class mail and handling. Send to: Daily Colonist Pattern Dept., 60 Progress Ave., Scarborough, Ontario, M1P 4P7. Print plainly pattern number, your name, address.

Save $10 to $100 when you sew it yourself! Lots of new dresses, pants, tops. Total Wardrobe patterns in NEW FALL-WINTER PATTERN CATALOG. Coupon for any pattern free. Send 75¢

Instant Sewing Book $1.00
Instant Fashion Book $1.00
Instant Crochet Book $1.00
Pillow Show-Offs $1.50

Dramatic Stripes!

934
by Laura Wheeler

He'll be proud to wear this handsome wave-striped jacket. One-of-a-kind style and luxury! Knit of synthetic worsted in four colors; use fifth to embroider wavy lines in duplicate stitch. Pattern 934: Men's Sizes 38-40; 42-44 incl.

$1.25 for each pattern — cash, cheque or money order. Add 25¢ for each pattern for first-class mail and handling. Send to: Daily Colonist Pattern Dept., 60 Progress Ave., Scarborough, Ontario, M1P 4P7. Print plainly pattern number, your name, address.

SUPER VALUE—1978 NEEDLECRAFT catalog, 225 designs to choose from. 3 free inside. All crafts, Knit, Crochet .. 75¢

Easy Gifts 'n' Ornaments .$1.50
Pillow Show-Offs $1.50
Stuff 'n' Puff Quilts $1.25
Stitch 'n' Patch Quilts $1.25
Crochet with Squares $1.00
Crochet a Wardrobe $1.00
Nifty Fifty Quilts $1.00
Ripple Crochet $1.00
Sew & Knit Book $1.25
Needlepoint Book $1.00
Flower Crochet Book $1.00
Hairpin Crochet Book $1.00
Instant Crochet Book $1.00
Instant Macrame Book $1.00
Instant Money Book $1.00
Complete Gift Book $1.00
Complete Afghans #14 ....$1.00
12 Prize Afghans #12 ....75¢
Book of 16 Quilts #1 ....75¢
Museum Quilt Book #2 ....75¢
15 Quilts for Today #3 ....75¢
Book of 16 Jiffy Rugs ....75¢

215 HALLS, WAREHOUSES, STORES and OFFICES TO RENT

SEASPRAY PROPERTIES LTD./REALTORS
1911 QUADRA
386-3124

RETAIL
STADACONA CENTRE — New major retail complex at the Oak Bay Junction now nearing completion. Shops from 600 sq. ft.
DOWNTOWN — 1410 Doublas St. Over 2500 sq. ft. with basement and rear loading.
QUADRA AND HILLSIDE — 1250 sq. ft. airconditioned, parking. Good traffic count.
QUADRA AND KINGS — 2950 sq. ft. Can be divided. 80 ft. frontage. Retail or store-front office.

OFFICE
DOWNTOWN — 2000 sq. ft. — super, old brick. Can be divided.
QUADRA CENTRE — acres of parking. New air-conditioned space from 600 sq. ft.
BAY ST. BRIDGE — Good parking 950 sq. ft. — 4 offices plus reception. 1300 sq. ft. 5 offices, reception and staff area. Reasonable rental rates.
NEAR THE BAY — Ground floor, parking. 650 sq. ft. Shared receptionist can be arranged.

WAREHOUSE
BAY ST. BRIDGE — 2800 sq. ft. 3-phase power. Dock loading. Good exposure.
ROCK BAY AREA — 2000 sq. ft. full height. Two finished offices. Top quality finish. We also have other listings which may suit your requirements.
R. D. LAW 386-3124

REALSPAN PROPERTIES LTD.
1031 VANCOUVER ST. 388-6454

WE SPECIALIZE
IN LEASING

OFFICES
ESQUIMALT — Space still available in Esquimalt's first professional building. Ample parking.
CLOVERDALE — Several small offices available in new. well-located bldg.
DOUGLAS — Areas to suit in very central, renovated bldg. with lots of parking. Very reasonable rents.
QUADRA—Small office, ground level. Good exposure.
FORT—Several well located areas to choose from. Close to all major services.
ROYAL OAK—Office and retail available in new bldg. Excellent exposure.

WAREHOUSE
DOUGLAS — Just 1 block off Douglas near Mayfair. Areas from 1700 sq. ft. Modern Bldg.

Other listings available, please call for details.
388-6454

WAREHOUSE
Approx. 10,000 sq. ft. self-contained near new concrete block building, heated, 10 large loading overhead doors, deck loading for trucks, 16' ceiling, bays for 45' trailers, plenty of parking, fenced in for security, 2 offices and washroom, 2 miles from city centre, good lease to responsible tenant, available December 15th call 477-6621 or 477-6479.

OFFICE BUSINESS
Space, 650 square feet, 6-1002 Goldstream, available nbw, 384-9790.

OFFICE BUSINESS
Space, 650 square feet, 208-1002 Goldstream, multiple telephone system already in, available now, 384-9790.

TURNER & DAVID
Large suite of offices, centrally located, available Nov. 1. Suitable for contractors or agents. Will consider dividing into smaller units. Contact D. Simms, 386-3414. OK Trucking Co. Ltd.

3 OFFICES in GOOD BUILDING with AMPLE PARKING. $75.00 each. 386-2911.
Homefinders,
Wall and Redekop

WAREHOUSE
New Condominium Warehouse from 1,300 to 4,700 sq. ft. for lease or sale. Good location. Contact Tom Slemko, 382-2134.
FARMER INVESTMENTS & REALTY LTD.
825 Bay Street

BEST DOUGLAS ST. LOCATION
1300 sq. ft. office space, excellent exposure. 2 large and several small private offices, plus large general work area. Very reasonable rates include heat, electricity, caretaker services and elevator. Call Royal Trust, 388-4311.

Modern building, good parking, convenient location. 2800 sq. ft. warehouse dock loading, very reasonable rent.
ALSO office space of various sizes on ground level in modern building with good parking. Very reasonable rent. Phone owner, 598-5965.

WAREHOUSES
New warehouse, 852 Devonshire Road; 2100 sq. ft. with finished office, $3.25 per sq. ft. or 3200 sq. ft. at $2.90 sq. ft. (with mezzanine). Taxes and water included. Phone 477-5274 or 479-7041.

DOUGLS ST. STORE
Large prime retail store for lease. Main floor 2588 sq. ft. with 653 sq. ft. Mezzanine, plus basement (258 sq. ft.). Located at 1410 Douglas, Call M.E.P.C. 383-4168.

DOWNTOWN
Approximately 833 sq. ft. of prime ground floor retail office space available at 727 Johnson St. For particulars. M.E.P.C. 383-4168.

QUADRA-HILLSIDE AREA
3,600 sq. ft. combination warehouse, office, retail. New building. High traffic area. Available immediately. 382-7195 or 477-9443 after 6 p.m.

FOR LEASE OR RENT. 2000 square feet with Esquimalt Rd. frontage. Attractive building suitable for retail store. Ground floor entrance. 652-3572.

OFFICE — RETAIL
Beacon Plaza Mall, Sidney. 1,000 sq. ft. $388 per month. Evenings 592-6282.

1000 SQ. FT. OF RETAIL SPACE, excellent traffic area, in shopping centre. 721 Station Rd. Apply at Langford Rentals.

GARAGE SPACE NEEDED TO rent. For custom vehicle painting. Call 479-9495.

233 MORTGAGE LOANS and INSURANCE

1ST-2ND-3RD
Mortgage Money
Immediately available whether your home is paid for or not.
NO AMOUNTS TOO SMALL OR TOO LARGE
EXAMPLES:

AMOUNT	PAYMENT
$5,000	$45.55
$7,500	$68.36
$10,000	$91.11
$12,500	$113.90
$20,000	$227.85

25 Yr. Amort — 5 Yr. Term
INTERVIEWS in the PRIVACY of YOUR OWN HOME
W. A. (Bill) Hodgson
385-4528
Byron Price and Associates Ltd.

233 MORTGAGE LOANS and INSURANCE

Don't Worry About Your Past! We Take A Fresh New Look! For The Best Interest Rates Available, No Matter What The Problem, Call
ROSS OWENS,
388-4334
LAKEVIEW MORTGAGE CORP.
104-1208 Wharf, Victoria

MONEY
PROBLEMS
Mortgage money immediately available. Difficult situations are our specialty. If you have had credit problems or have been turned down elsewhere try us. No red tape. Interviews in the privacy of your own home, 24-hour OK. Any amount, any reason.
CALL
DEREK GREEN
388-7891
EVES. 479-1475
Rae Investments Ltd.

1st AND 2nd
MORTGAGE LOANS
SOOKE — GULF ISLANDS
SHAWNIGAN — DUNCAN
UPISLAND — MAINLAND
WE SPECIALIZE IN LAND MORTGAGES

VICTORIA 1ST MORTGAGES FROM 10½%. PAYOFF ANYTIME
Lowest Payments Available
Call Mr. Douglas Hawkes Collect 384-7128 (after hours 477-9544)
DOUGLAS HAWKES LTD.
990 BLANSHARD ST.

FARMER
INVESTMENTS & REALTY LTD.
825 Bay St. 382-2134
We will find a mortgage for you or invest your funds.
Call BOYD SADLER

10 - 10½%
MORTGAGES
No lock-in residential 1st mortgage money available immediately with choice of terms 1-5 years. Also commercial financing arranged.
Call
P. R. BROWN & SONS LTD.
762 Fort St. 385-3435

For all your mortgage dealings whether it be arranging, buying, selling.
BARRIE HAMILTON
J. D. BOSDET LTD.
Mortgage Division
388-4455.

MORTGAGES
Quick decisions on interim, short and long-term commercial, residential and industrial applications.
ROBERT ELLIS
NORTHERN PACIFIC
REALTY LTD.
479-1687

Mortgages Available
Any Type—Any Area. Call:
D. H. MacGillivray
Seaboard Properties Ltd.
3947A Quadra Street
479-7138

SUBDIVISION FINANCING
A SPECIALIZED FIELD
Avon Mortgage Corp.
Real Estate Service Centre
1001 Cloverdale Ave.
388-6161

PRIME RATES
PROMPT SERVICE
Call us now for your mortgage requirements. Al McDonald 382-9191. Larry Brooks, 477-0141, Canada Permanent Trust Real Estate

TRUMP
MORTGAGE CORP.
For fast, competitive mortgage commitments. 598-3014.

Funds available immediately for 1st and 2nd mortgages. Contact:
david burr ltd.

234 MORTGAGES FOR SALE

FIRST AND SECOND
$30,000 — 16%
$12,000 — 17%
$10,000 — 17%
$18,000 — 18%
$ 5,000 — 17%
Short-term mortgages
Bob Veder
Trump Mortgage Corp.
598-3014

Mortgages Available
For Investors. Call:
D. H. MacGillivray
Seaboard Properties Ltd.
3947A Quadra Street
479-7138

235 WANTED TO BORROW

CONSIDER
Well secured 14½ per cent to 18 per cent returns on short and medium term mortgages. Amounts from $5,000 placed readily giving a steady yield.
ROBERT ELLIS
NORTHERN PACIFIC
REALTY LTD.
479-1687

PRIVATE PARTY REQUIRES 1st mortgage financing, will pay 13½ per cent, principles only please. 474-2577, anytime.

240 BUSINESS OPPORTUNITIES

A.E. LePAGE
WESTERN LTD REALTOR
1391 HILLSIDE
386-6331

FAMILY GROCERY
Good opportunity for enterprising family. Approx. 2000 sq. ft., excellent lease available. Cook St. location. Asking only $10,500. Exclusive. JEFF POLLITT 385-7263 or PAUL BREGG 598-3677.

BAKERY
Once in a life-time opportunity. Shopping centre location, excellent cash flow, approx. 1100 sq. ft. Exclusive. JEFF POLLITT 385-7263 or PAUL BREGG 598-3677.

MOTOR VALUE PLUS
One of Victoria's busier motels. Close to downtown is being offered for sale. Out of town vendor has other interests. Good volume and excellent return. Call:
JACK GREENWOOD
386-2911
Homefinders, Wall and Redekop

MARINA
$83,700
ON COWICHAN BAY
On 1½ acre, launch ramp, equipment, owners accommodation, room to expand. Phone 746-7359.

Texaco Canada Ltd.
HAS FOR LEASE
5-bay, high volume service station. Contact Don Brown, 382-3214. After 5 p.m. at 477-1461.

DO YOU NEED ASSISTANTS with any new creative, artistic endeavours? Lady slightly artistic, willing to learn, wishes 2 to 3 hours work in her home, per day. No triflers please. Phone Pat, 478-5939, 12 p.m. to 4 p.m.

WELL ESTABLISHED USED CAR lot for sale, with good location and lease. Write Victoria Press, Box 225.

240 BUSINESS OPPORTUNITIES

HERITAGE
OFFICE BUILDING
Need to expand your office facility? Interested in a "lease with option to purchase" opportunity? Gardner Realty has just obtained a structure designated as a "Heritage Building". When the renovations are completed, it will provide prestige office facilities with a touch of character. Please call for details.
385-7721 KENT MACLEOD 595-4273
GARDNER REALTY LTD.

RESTAURANT
FOR SALE
Excellent downtown location with good lease. Well equipped. $78,000. For further information and details phone
George Hess
477-7284, 24 hrs. Res. 479-7069

D. F. Hanley & Associates Ltd.

COIN LAUNDRY
AND DRY CLEANING
2 coin laundries, one with a rapidly increasing dry cleaning business. One is located downtown, another on Trans-Canada Highway. Both are kept in excellent condition and premises have just been redecorated and giving excellent return to operator. A good opportunity at $59,900. $18,000 cash will handle. Write to box 482, Duncan.

DELICATESSEN
CHEESE SHOP
Opening soon, good lease and location, latest in equipment. Due to owners sudden illness, will dispose of at owners cost. $15,000 including stock already purchased. This is a genuine sale with great potential. Victoria Press, Box 243.

OAK BAY
ANTIQUE SHOP
A MOST INTERESTING BUSINESS FOR $10,000 PLUS STOCK. FOR MORE DETAILS CALL ALEC GOWER AT 592-2407.
WHYTE & GOWER
OAK BAY PROPERTIES LTD.
2227 Oak Bay Avenue

FOR SALE — DUE TO OTHER INTERESTS. Delicatessen in Ladysmith. Great potential — lease available. Asking $18,000 — including stock and fixtures. For more information contact: Mr. H. Slater, 5536 Big Bear Ridge, Nanaimo, B.C. V9T 2K2 or Phone 758-7015 or 245-7822.

I HAVE A BUSINESS OPPORTUnity for you. Especially good for semi-retired or soon to retire people. Call for an appointment between 9 a.m. and 5 p.m. at 384-0073.

BEAUTY SALON AND BARBER shop for sale, can be bought separately or as unit. Excellent location, no competition within miles. 479-5075.

BEAUTY SALON FOR LEASE with option to buy. Be your own boss, put no capital out, let part of your rent be your down payment. 477-2845.

WHAT'S YOUR DREAM, SECURITY, freedom, financial independance? We will show you how. 642-3490 for interview.

BEACON TAXI OF SIDNEY, CAR and share for sale, $9500. Contact J. Anderson, 656-5588.

244 REVENUE PROPERTY

Century 21
J. D. BOSDET LTD.
388-4455
3293 DOUGLAS

SIDNEY
HALF-AN-ACRE
$89,400
Buy this immaculate side-by-side duplex now and prepare for your future. Situated on a ½ acre lot; both sides are identical. 2 brs, raised hearth fireplaces, ample parking and full basements. Use one side as your own home and have the rent from the other side help with your mortgage payments. Call today to view.

BEACON HILL
13 UNITS
$230,000
Situated just half a block from Beacon Hill Park, this 13-unit (8 1-br. 5 bachelor) apartment has a gross revenue in excess of $25,000 and expenses of $6,000. The lot (14,400 sq. ft.) is zoned for apartments. Close to the Hospital and downtown. Never a vacancy.
PATRICK C. PARKER
388-4455 384-3458
ANTHONY J. FAULKNER
388-4455 382-6655

1608 QUADRA
Older home on commercially zoned lot, used as revenue property — trades and easy terms. Asking $57,900.

309 SKINNER
Up and down duplex on large view lot. 4 bedrooms on main floor 2 bedrooms up, full basement — good financing — asking $59,900.

FAIRFIELD
8 — one bedroom suites, five fully furnished — completely renovated in and out. Fully rented — gross over $19,000. MLS. Asking $130,000.

CLOSE TO DALLAS RD.
Well kept conversion natural wood beams etc. 2 self contained suites and 8 housekeeping rooms — never a vacancy. Asking $110,000 MLS.
LEO PIGERT 388-4434
EVAN WILLIAMS 388-4434
WESTMONT REALTY (1977) LTD.
920 Hillside 388-4434

LUXURY SXS DUPLEX
(GORDON HEAD)
Each side over 2,000 feet of living space. Mountain view from your LV, Dn room and the dream kitchen. 3 bdrm, and large rumpus room in ground level basement. 3 sets of plumbing in owner side. Impressive foyer entrance. huge sundecks and ample parking. Distingusihed Tudor styling. Spotlessly maintained and attractively landscaped with stately arbutus tree grounds. This exceptional property priced $118,500. MLS 28031.
MRS. O. ZACHARY
595-1535 or 592-2265
BOORMAN INVESTMENT CO. LTD.

SIDE X SIDE
DUPLEX
GORDON HEAD
$125,900
This very large duplex is 7 years old and on a quiet dead-end street with revenue of $1,120 per month. Total sq. ft. approx. 4,280 sq. ft. Big LRs with FPs and many other goodies. To view and for more information quickly call SHANE BEFURT, 386-6164 or 385-3664. It won't last. Castle Properties.

MOUNT TOLMIE
$67,900
Modern S-S duplex, living room, 2 Beds, large kitchen, carport, own front and back yards. Each side identical.
8 years young Vic West area, up and down duplex, huge living room with dining area, 2 bedrooms, kitchen and bathroom. Sep. back yards, both suites identical. Newly listed. $67,900. Call now CONNIE WEYLER, Castle Properties 386-6164.

WATERFRONT
TAX SHELTER
Invest in beautiful ocean front condominiums and country estates that offer excellent future appreciation potential and immediate tax savings. Up to 90 per cent financing at 1st mortgage rates plus 1 year rent guarantee. For further information call
OCEAN VILLAGE
642-5254

10-SUITE APARTMENT
This immaculate apartment built in 1964 is like new inside and out. It has eight 1-bedroom and two 2-bedroom suites. The property is for sale privately for $220,000 and is especially suitable for a retired couple who would like a good suite plus an income. For further information write Victoria Press Box 219.

244 REVENUE PROPERTY

MOBILE HOME
PARK
One of the Island's most attractive mobile home parks set in approx. 15.5 acres of beautiful seclusion overlooking the sea. First time offered for sale, this unique package includes a 27-pad mobile home park, duplex, cottage, swimming pool, gymnasium, tennis court, 3.5 acres choice sea view homsite or potential developments, 4.5 acres suitable for park expansion or potential residential subdivision. For further details:
BRIAN SPARK
COMMERCIAL REAL ESTATE DEPT.
PEMBERTON HOLMES LTD.
1000 Government St. 384-8124.

ESQUIMALT DUPLEX
Strategically located on busy street close to Apartment Buildings, the Old England Inn, Saxe Point Park, Boat Landing Ramp and all services.
An ideal revenue location
We offer a gracious two family home with secluded garden. Main suite: Living room, dining room, family room, kitchen with eating area, three bedrooms and large bathroom. Second suite: Living room, kitchen, bedroom and bathroom.
The whole at $84,000
P. G. JACKSON LIMITED
1070 Douglas Street.
388-9102 MLS 27303

P.R. B
P. R. BROWN
AND SONS LTD.
17 Suite MODERN, well maintained apartment in good area. For more information on this and other apt. blocks, phone
GEORGE GREEN
385-3435 477-4651

SIDNEY
SXS Duplex
New Listing
This is your opportunity to invest in a revenue property with excellent financing available. Each unit contains three bedrooms and full basements. Close to park, marinas and schools. Priced to sell at $68,900. For further information call:
388-4271 TED RADWAY 477-6176
J. H. Whittome and Co Ltd.

ONE OF A KIND
Outstanding contemporary legal duplex with sweeping views of the sea and city, high on a hill in Fairfield. Five fireplaces, seven bathrooms, five sundecks. Luxuriously appointed penthouse. Owner's suite. Very high gross income and better still only $28,000 down on asking price of $192,500 will handle. MLS. To view call: GLENN NICHOLLS, 598-7689 or 592-2431 Lansdowne Properties Ltd.

DUPLEX
$49,900
Up and down duplex with 2-3 bedroom suite on main and 1 bedroom suite up. Both rented. A bargain at this asking price. Drive by 2747 Graham St. But do not disturb tenants. For information call.
GALE CHRISTENSON
477-0191 477-7047
The Royal Trust

COLWOOD DUPLEX
New 3-bedroom strata duplex with 1½ bath. large kitchen, on quiet cul-de-sac. Close to schools, shopping and bus. Offers to $43,500. Open House this Saturday 1-4 p.m at 2976 Monthelene, off Kelly Rd. by Hatley Shopping Centre.. Phone 479-2577 or 478-3226.

SIDE-BY-SIDE
4-PLEX
Each suite has 2 BRS and one has full basement. 4 undercover parking spots — laundry room. Centrally located. $116,000.
385-7721 Kent MacLeod 595-4273
GARDNER REALTY LTD.

GRAND OLD HOME
Converted to 4 suites. 2 2-bedroom, 1 1-bedroom and 1 bachelor All separate meters. Selling for less than purchase price 2½ years ago. $64,900. Vendor will consider a trade on a smaller house. MLS.
385-7721 Kent MacLeod 595-4273
GARDNER REALTY LTD.

GORDON HEAD
Six-year-old SxS Duplex with extra Revenue — $1,120.00 per month. Over 4,080 sq. ft. developed. Full bsmt., plumbing for washer and dryer. Asking $125,900. Call LARRY QUAGLIOTTI 477-7988 or BEN GREIG 598-3105 or Castle Properties 386-6164.

GORGE
4-plex — all self-contained with fridges and stoves. Large lot. Asking $74,000. LARRY QUAGLIOTTI, Castle Properties. 386-6164 or Res. 477-7988.

S X S DUPLEX
(BY OWNER)
Lakehill District, 8-year-old, on quiet no-through road. double garage, 1152 sq. ft. each side, three bedrooms, 1½ bathrooms, laundry area, $89,500. 658-1144.

SACRIFICE SALE!
Three-bedroom deluxe unit of duplex, floor-to-ceiling slate rock fireplace, etc. Terms at $39,000. H. Bitterman, 388-7557, Capital City Realty.

FAIRFIELD — UP DOWN DUplex for sale by owner, rents total $550 per month, 1-bedroom and 2-bedroom suites, carpeted, fridges and stoves, newly painted. $59,000. No agents. 598-1727.

VALUABLE LAND
4 Ste. Apt. Bldg. with good income and in good condition. Details available.
JACK GRANT
595-5171 OFF. RES. 477-8172
Canada Trust

BY BUILDER
Live in one side, rent the other side of this new duplex. Come and talk to me I live there at 879 Kindersley Rd. Phone 383-8040.

245 REVENUE PROPERTIES WANTED

DUPLEXPERT
I have sold a considerable number of duplex and revenue properties priced from $35,000 to $160,000. If you wish to purchase, call me. If you wish to sell, call me for an experienced market evaluation.
GLENN NICHOLLS
598-7689 or 592-2431
LANSDOWNE PROPERTIES

APARTMENT
BLOCK
Newer smaller type apartment block required, price range between $250,000 to $400,000. James Bay or Fairfield preferred. FREDDY STARKE 386-6164, Castle Properties Ltd.

ASKING $54,900
For this side x side duplex. Owner occupied. The front 2 bedroom suite could rent for $225, the back 1 bedroom suite is rented for $180. Try your offer. Call: PETER BARDON 592-2431 Lansdowne Properties.

247 COMMERCIAL OR INDUSTRIAL PROPERTIES

FAIRFIELD
CHARMING
CORNER HOME
(COMMERCIAL ZONING)
Nice condition, ready to enjoy. 2 bedrooms, 2 bathrooms, living room, drawing room (doors), stained glass, carpeted, pleasant kitchen leading to neat lawn, ornamental pool, roses and older garage. $57,900. All offers and terms requested. Call:
JIM COWLEY
Bus. 598-5144 Res. 656-3675
T. L. Mann & Associates Ltd.

WANTED
Land for Commercial development raw land or half completed. What have you? Must deal this year. Call in confidence. OLE KNUDSKOV, 479-2764 or office 386-6164. Castle Properties.

WAREHOUSE SITE
City lot 5400 sq. ft.
Zoned M-2. Prime.
KEN MANN
BUS: 598-5144 RES: 477-6773
T. L. Mann and Associates Ltd.

KEATINGS INDUSTRIAL AREA
One acre fully serviced light industrial lots for sale. $3.15 per sq. ft. and up. 652-3991 days, 652-1040 or 656-3463 evenings.

247 COMMERCIAL OR INDUSTRIAL PROPERTIES

REALSPAN PROPERTIES LTD.

1031 VANCOUVER ST. 388-6454

3916 DOUGLAS OPPOSITE MAYFAIR ("Mandell" BUILDING)

Enquiries are invited from persons interested in either purchasing or leasing this property. Call. JOHN ADDICOTT

388-6454 477-8232

Development Property - Mill Bay

5 acres, seaview, subdivision potential, community water — $85,000.

Chemainus Area

Over 2 acres zoned heavy industrial to accommodate warehousing, factories, etc. Municipal water avail. On business frontage road access to TCH.

Duncan Area

4.59 acres on corner of T.C.H. and new Lake Cow. hwy. on municipal water. Zoned comprehensive development — $57,000.

LISA MADIGAN 748-6990
PAT DOUGAN 743-5525
TOM BURDGE 743-9398
MALAHAT REALTY LTD.
Box 40, Mill Bay, B.C.
743-5525

DEVELOPERS
Oak Bay Commercial

Two corner lots on busy Oak Bay thoroughfare with lane at rear. Zoned retail. 12,000 sq. ft. at $139,000. 3 bedrooom bungalow and commercial storage garage on one lot. Other lot is unimproved. Property rented on monthly basis. Probably future use retail-residential. A choice location and good opportunity. MLS.
STAN PELLAND
BUS.: 598-5144 RES.: 598-5427
T. L. Mann & Associates Ltd.

WANTED

Commercial building suitable for retail outlet. Must be near Fort and Douglas Street area.
598-5144 TED PINFOLD 388-7742
T. L. Mann & Associates Ltd.

250 HOUSES FOR SALE

FOR SALE
Royal Trust
477-0191
384-8001

OAK BAY
Super family character home in excellent condition inside and out. 4 bedrooms up, living and formal dining room with beamed ceilings and dark plate rail panelling. Extra family dining room, galley kitchen with 3 appliances. Extra accommodation in full high basement. Exclusive with HAZEL CAMPBELL, 384-8001 or 592-0632.

LAKEHILL
Only asking $47,000 for this 3-bedroom, 1½ bath townhouse in small complex and good area. Throw away your garden tools and pick up the fishing rod. Call today to view with HAZEL CAMPBELL 384-8001 or 592-0632.

1814 SAN LORENZO
EXCELLENT VALUE
Quiet cul-de-sac in Gordon Head. Spacious 3 bedrooms (master ensuite) full finished basement with rec room, fireplace and 2-pce. bath. Asking $64,900. MLS. JESSIE McGRATH, 384-8001 or 479-3982.

TWO ½ ACRE LOTS
ONE HOUSE
2 separate ¼ acre lots with 3 bedroom home on one lot. Second lot ready to be built on. Close to ocean with some seaviews. Ideal for purchaser who wishes to build while living on the house next door or lot could be good holding property. Location, top area of Sidney, asking $110,000. For information on this exclusive, call
477-0191 Gale Christenson 477-7047

GLANFORD AREA
3 BEDRM — $52,500
Lots of good accommodation on a quiet street. Close to school and bus. For appointment to view this split level home, please call anytime.
477-0191 JACK MOEN 658-5448

GORDON HEAD
EXECUTIVE RANCHER
SWIMMING POOL
The opportune time to purchase this spacious 1840 sq. ft. step free rancher with an 18' diameter sunken swimming pool. 3 bedrooms, den, 2 baths, living room with fireplace, family room with fireplace, great kitchen, double garage, choice location. A real bargain at $89,900. MLS. For further information or opportunity to view call
477-0191 Gale Christenson 477-7047

TWO HOMES
THREE QUARTER ACRES
2 separate 3 bedroom homes on ¾ acre lot in area of new hospital site. 1 home is 5 yrs old, with 1600 sq. ft. on the main and the second home is 1100 sq. ft. on the main and only 6 months old. Loads of parking. Ideal for contractor or business with vehicles. MLS. Asking $125,000. For information call.
477-0191 Gale Christenson 477-7047

OPEN DAILY 2:30-5 P.M.
3052 PICKFORD (COLWOOD)

Immaculate 3-bedroom home, approx. 5 years old. Beautifully developed recreation room and bar. Priced well below replacement. Come and see it today.

Smith, Dobson Estates Ltd.

388-5463, pager 519.

OWNER SAYS SELL
This excellent 2-bdrm., attractive home with in-law suite has just come on the market. Located close to Dockyard and at $59,900 represents excellent value. For full particulars and an appointment to view contact
D. H. MacGillivray
Seaboard Properties Ltd.
479-7138

$44,900
Exceptionally clean in good Surburban area, refinished kitchen and bathroom, quality carpets, 2 bedroom with family room on 1 floor, patio off dining area, fully useable lot with fruit trees and room for garden.
BY OWNER 656-5790

BUY NOW, BEFORE THE PRICE increases. Brand new strata duplex, close to new hospital site. 2 bedrooms plus large family room. $49,900. Private. Phone 658-5553.

SAANICHTON. 2-YEAR-OLD, 1,434 sq. ft. no basement home. Living room, dining room, large kitchen, 3 bedrooms bathroom, utility. By owner. $52,500. 652-5819.

STARTER — RETIREMENT
2 to 3-bedroom home, no basement, quiet neighborhood, good location. $42,900 or offers. 1074 Lodge. 385-8262.

WHITTOME'S
ROYAL OAK BRANCH
4520 W. Saanich Rd.
479-1667

VALUE MORE VALUE AND MORE VALUE

2400 Sq. Ft. of luxurious finished floor area. Jubilee area bungalow selling in the low sixties. This home displays — large living room with quality carpeting over oak. Well appointed kitchen with bright, cheerful dining area. Three large bedrooms (the master bedrooms is truly a dream with 3-pce. ensuite bathroom). The family bath is 4 pce. The lower level is so well finished with 24x22 rec. room, electric fireplace, bar with sink, counter and stools. Beautiful carpet and 19'x16' area finished with parquet flooring. Sauna bath plus 2 pce. bathroom. Laundry room and area finished for fourth bedroom. Quality wiring and plumbing throughout. Large separate garage. See it. Call Cliff Stretch, 479-1667 or 477-0983.

4 BEDROOMS $63,900

Will buy this lovely 1224 sq. ft. home totally finished on two floors. Main floor has fully modern kitchen with breakfast nook. Living room and dining room with unique beamed ceilings, three bedrooms and 1½ baths. Lower level complete with 4th bdrm., rec. rm., 3rd bath and laundry. Only 4 yrs. old. MLS
479-1667 Doug Reif 479-5761

FOR $53,900

ALL THIS AND MORE!
—3 Bedrooms.
—Full basement.
—Living Room.
—Large sundeck.
—Large lot.
—Pastoral views.
Call now to view. MLS.
479-1667 Doug Reif 479-5761

NORTH OAK BAY

First time on market for this custom built home on 90x161 lot on Cardiff. This is split level design with 4 steps up to 2 BR's; beamed ceiling in LR and DR, feature wall of plank mahogany, kitchen with built-in range and eating area. Lower level has full basement with finished billiard room. Good value at $84,500. Exclusive with Wilfred Davis 479-1667 or 658-8884.

J. H. Whittome & Co. Ltd.

GARDNER REALTY Ltd.
895 Fort St. 385-7721
(24 HR. SERVICE)

$43,900

2 bedroom plus third roughed in, upstairs. New carpeting in bathroom. Close to everything. Call:
385-7721 Cliff Salmond 477-3626
385-7721 Audrey Mont 598-7598

4 BEDROOMS $41,900

This cozy home in the Thetis Lake area features LR with FP. Large eating area overlooking sundeck. 5-ft. crawl space with washer, dryer hook-up. Priced for immediate sale and occupancy at $41,900. FIRM. MLS 25632.
385-7721 Kent MacLeod 595-4273
385-7721 Olive Webber 479-9661

DISTRESS SALE $49,900

White stucco 2 BR bungalow with full basement. Needs redecorating. Nice lot with trees on a quiet street. MLS 27039.
385-7721 Cliff Salmond 477-3626

GRAND OLD HOME

This 5-bedroom home features beamed ceilings, huge fireplace with inglenook, leaded and stained-glass windows. Selling for less than purchase price 2½ years ago. Presently operated as 4-suites rental with separate meters, but could be easily re-converted to the grand old home it was. Priced to sell at $64,900. Vendor will consider a trade on a smaller house. MLS.
385-7721 Kent MacLeod 595-4273

Victoria Realty LTD
386-3585

OPEN SAT. & SUN. 2-4 730 KELLY RD. RANCHER

3-bedroom, 1200 sq. ft., no basement home with new wall-to-wall carpet, good size living room with fireplace, quiet street in low tax area of Colwood, fully fenced, immaculate. Call me to view today, $51,900. MLS. Jack Lidstone, 386-3585, 477-9262.

VIEW ROYAL $62,500

Sure its a busy street, but who cares? This home is so comfy! Lge liv rm, fireplace, big separate dining rm (18x15) kitchen (one where everyone likes to gather). Window treatment most attractive, 2 good bedrms, full basement, Lot 66x153. Taxes — LOW, LOW! Beautifully maintained. Call Roma or John Molyard. Don't be sorry! Make an offer! Now! MLS. 386-3585.

SINCE 1887
Pemberton, Holmes Ltd.
1000 Gov't. St. 384-8124

LUXURIOUS BROADMEAD

SUPERB CUSTOM BUILT
4 bdrms. 2740 sq. ft. of high quality finishing, 3 fireplaces, 3 full bathrooms, family room, recreation room. Thermopane windows throughout. Southern exposure. Olympic mountains and city views. Great value at $155,000. MLS 728211.
MILDRED STAPELLS 384-8124
384-8075 Pager 506

UPLANDS

"PANORAMIC SEAVIEWS"
Lovely 4-bdrm., entertainment home with beach access. Everchanging seaviews through picture windows from spacious living room, dining room and large kitchen, family room and recreation room. Manicured lawn with sprinkler system, shrubs, rockeries and oak trees. MLS 28113.
MILDRED STAPLES Bus. 384-8124
384-8074 Pager 506.

Castle Properties Ltd.

IN OUR ESTIMATION

You couldn't find a better piece of land than this 1.98 acres of level, arable, rock-free hobby farm. Ranch-style country home 1,700 sq. ft. property fenced. Has garage, barn and workshop. Price just $99,500 — A must see. FLO PELLING 384-5024 LOUISE WILTERMUTH 477-6307 or 386-6164.

CHARACTER $54,900

Spacious and comfortable, 3 bedrooms on the main, large kitchen, seperate dining rm, full basement. 50'x120' lot. F.P. and beam ceiling in living rm, unpainted woodwork throughout, stained glass windows. Much more, for details call RICK O'KANE Bus. 386-6164 Res. 479-3860 or 388-6275 Pager 625.

SHAWNIGAN LAKE

Lovely 2-BR retirment home close to village. Over 1100 sq. ft. built in 1973. Vendor transferred. Asking $47,500. Call LARRY QUAGLIOTTI 479-4647 or 386-6164.

RURAL RETREAT

Large, treed lot, older family home with four bedrooms and full basement. Good size living room with wall-to-wall, original woodwork and stone fireplace. Modern kitchen, lots of cupboards. Only seven minutes to Woodwards. Asking only $47,900. Should sell fast. BEN GREIG 386-6164 or 598-3105.

COLWOOD

2½-year-old 3-bedroom home on large well-landscaped lot. Big master Br and dining room W-W and corner fireplace. Call OLE KNUDSKOV 386-6164 or 388-6275 pager 2342.

DELIGHTFUL BUNGALOW $40,900

Two-bedroom, full-basement, lovely garden. Stucco exterior. Close to buses. MUST SELL, OWNER HAS PURCHASED. Immaculate. TED GRAVES 385-3028 or 386-6164.

SECLUSION

3-bedroom home custom-built in 1974 over 2856 sq. ft. Asking only $84,900. 3 bathrooms, sunken LR with fireplace. Large kitchen with dishwasher. Replacement value would be much higher. Borders on Millstream. Quickly call LARRY QUAGLIOTTI 479-4647 or 386-6164. It won't last long.

ESQUIMALT REDUCED FOR QUICK SALE MUST BE SOLD

502 Paradise Street, 1,003 sq. ft. 3 bedrooms, stucco, spacious living room with granite fireplace, dining room. W-W, full basement. Fenced lot. Needs lots of T.L.C. offers on asking price $44,000. RACHEL PARSONS 479-8963 or 386-6164.

MARIGOLD $52,900

27-year-old, 2 Br full basement home on nicely landscaped lot; L.R. with F.P.; copper plumbing, 100 amp service. For more info call DANNY GREIG 386-6164 or 382-3028.

3 BEDROOMS $43,900

Excellent starter home, all updated wiring, renovated thru-out. Fully fenced yard with fruit trees. Workshop in rear, inexpensive hot water heat. Low taxes, large assumable 1st mtge. Call now LYLE MARRINGTON 386-6497 or 386-6164 MLS No. 27904.

GONZALES SEAVIEWS

Immaculate 3-year-old 1,335-sq.-ft. home situated on 52x115 easy-care lot with fantastic views. 3 bedrooms plus extra room down. Floor-to-ceiling fireplace and w-w throughout. Call IRMGARD or OLE KNUDSKOV 479-2764 or 386-6164.

FAIRFIELD $58,900

Walking distance to beach, good old family home with 3 bedrooms, large living room and dining room in line — full basement with small suite and another suite upstairs. Quickly call IRENE DALZIEL 386-6164 or 477-6380.

GORGE $44,500

Two-bedroom, full bsmt. home on large 50x133 lot. Buy this with only $2,225 down and $395 per month incl. taxes. Call OLE or IRMGARD KNUDSKOV 479-2764 or 386-6164.

YOUNG LOVERS

Buying that first dream home? I've just listed a sharp, no-step, 2 BR bungalow near Sears. It features new w-w, crafted brick F.P., large kitchen, new cedar bath, plus a nice yard with lots of rose bushes. Exclusive at $52,500, so call me for more details. MIKE SWEENEY 385-1547 or 386-6164.

Island Homes Ltd.
2504 DOUGLAS
386-7545

NEW LISTING $58,500

Immaculate, completely modernized, newly carpeted, first class condition, 2-bedroom home. Near Hillside Mall. Looks like new inside and out. Immediate possession. Clear Title. Large separate garage. Very nice garden. To view please call J. Barton 386-7545.

SMALL, NEAT AND TIDY

Ideal for Mom and Dad. Newly decorated throughout. New w-w, through hall plan, cozy living rm., F.P., picture window, spacious kitchen, bright dining area. Two nice bedrooms, pembroke bath. Full high basement, o.o.m. heat. Pleasant garden, shade and fruit trees. Price slashed for quick sale. Now $46,950. Mr. Drew 386-7545 or res. 592-0927.

FAIRFIELD FULL BSMT. $49,900

OPEN HOUSE
Tues., Wed. 5-7 p.m.
648 Moss St.
THIS HOME IS TO BE SOLD THIS WEEK. IT IS IN VERY GOOD CONDITION — RECENT ROOF AND PAINT, NEW HOT WATER, FURNACE, 100 AMP WIRING AND COPPER PLUMBING. IT'S ROOMY TOO, OVER 1200 SQ. FT. — WITH 2 BEDROOMS, LARGE DINING ROOM, LR WITH FP. TO VIEW OTHER TIMES OR FOR INFORMATION, PHONE OWNER 652-4368.

$2500 DOWN COLWOOD $46,900

$2500 down. B.C. second, will put you in this cozy older 2-bedroom stucco, full basement, garden, greenhouse on nearly ½ acre. Shopping and schools near by. To view drive by 3019 Pickford or phone 478-8970 after 6 p.m.

HOME WITH ATMOSPHERE
Open House, 1030 Jasmine, 1-4 Saturday and Sunday, this 2-bedroom up, 1 down home is situated on a no-exit treed street. Fireplace in the cosy living room, delightful kitchen with dining area, full basement with drive-in garage. Nice lot, 66x134, has vegetable garden, oak and fruit trees. Offers to $53,900, no agents please, phone 479-4669.

GORGE—TILLICUM
452 Vincent Ave., fully renovated two-bedroom home; $49,900. Open House Saturday and Sunday 2-5 p.m. 382-3847.

Century 21
J. D. BOSDET LTD.
388-4455
3293 DOUGLAS

GOTTA GO!

Vendor says sell so we priced the home right! $70,500 buys a beautiful—distinctive Gordon Head home. 4 bedrooms—country style kitchen — huge sundeck. Feature stone fireplace are just a few of the features. We invite comparison so why not call us today. Gordon B. MacDonald or Jim Anderson 388-6275 Pager 950 or 2318.

1st TIME!

On the market! Built by craftsman owner a large well designed 3-bedroom home with water views — thermopane windows — cul de sac location Turgoose Point area. Mom will love the delightful kitchen — workshop area. $75,900. Phone: 388-6275 Pager 950 Gordon or Jim.

DESPERATE HELP

Must sell attractive Central Saanich home— 3 bedrooms with 4th or den down — bright sunny kitchen — feature floor to ceiling fireplace — all in excellent condition. Offers please! Asking $59,900 and worth it. Phone: 388-6275 Pager 950 Jim or Gordon.

LOVE NEST!

Just imagine curled up on a nice thick carpet in front of your own huge Granite fireplace or cook those tantalizing meals in a convenience oriented and remodeled kitchen. Enjoy eating in the large separate dining room — 2 spacious bedrooms plus full high basement — fenced lot close to Simpson Sears, all for only $49,900 with a low down pmt. You'll Love It! Call us now to view: Gordon or Jim Phone: 388-6275 Pager 950 or 2310.

DUPLEX

Buy yourself "Half of Heaven". No kidding! ⅓-acre plus 3 large bedrooms. full basement. sundeck. Absolutely delightful kitchen with solid wood cabinets. Floor to ceiling brick fireplace. In immaculate condition. $49,900. Phone: 388-6275 Pager 950 Gordon or Jim.

GORDON HEAD MUST BE SOLD

Built just 1 year ago by some of Victoria's finest builders. This "Chalet" has 3 bdrms. (master has its own 3-piece ensuite bathroom), separate dining room (with sliding glass doors to a wrap around sundeck), family sized kitchen with a built-in dishwasher. All this is on the main floor. The lower level is all ready for completion. Other features include 200 amp service, R-I fireplace (down) plumbed for washer and dryer. Try your offer. This home must be sold.

SIDNEY BUNGALOW $36,900

Located in one of Sidney's finest residential areas and situated on a larger than usual lot. This one-bedroom bungalow has all the comforts of home and will be an ideal purchase for the young couple or the retired folks. Try a low down payment.

SIDNEY-5 BRS. $64,500

If you should require a large home for your growing family or extra accommodation for visiting relatives then you should see 10182 Bowerbank. With 3 brs., 1½ baths, a large kitchen (with its own eating area), dining room and carpeted living room (with exciting feature walls) situated on the main level. The lower level has 2 brs., bathroom, combined living room-kitchen. This home must be seen inside to be appreciated. Call today.

JEANNINE DRIVE $79,900

As you approach this new home you are immediately impressed with the quality of design and materials. You notice the rich wood design of the front and the double door garage. From the well appointed foyer to the living area with its bay windows, to the separate dining (large enough for the special family dinners-, the country kitchen, to the family room (with its raised hearth FP). You see the care that the builder has used in building the home. The bedrooms are well planned with the features that you want in your home. This house has many, more exciting features that you and yours must see. For your private appointment to view call:
ANTHONY J FAULKNER
388-4455 382-6655
PATRICK C. PARKER
388-4455 384-3455

FENCED IN FOR KIDS & PETS

Building a fence is troublesome touches of this attractive, superb cheerfully decorated, 13 yr. old, 3 bdrm., 3-level split already has a 6' high privacy fence enclosing a good medium sized backyard containing extra bonuses such as 21x12 above-ground pool and 2 storage sheds. Only 4 or 5 blocks from UVic. $69,500. Call now: MLS.
Wally King 477-8355

A GOOD FEELING

is generated by the many extra touches of this attractive, suoerb 3-bdrm. (2 up and 1 down) home the moment you step into the front yard. It gets stronger as you walk over the slated, cathedral entrance, and notice such things as indirect valance lighting or the spot-lighted muralled feature wall in the living room. It's also handy to UVic! A good buy at $62,900, but the owners will consider offers. MLS 27699.
Wally King 477-8355

BEWITCHING BEAUTY

If you need room for all your Goblins' brooms, check out this unique 1½ storey, 3 bdrm. home that offers such features as family rm., kitchen, formal dining room, large living room with FP on main, and extra room in bright basement. Only 2 blks. from school for 4-yr.-old pre-schoolers, about 6 blks. from Cloverdale. It's no tricks just treats, in this lovely 33-yr.-old home. $64,900. Don't wait to see this one. MLS 280979.
Wally King 477-8355

LOOKING FOR?

A home? You have just found it. Neat 2 bedroom home for you, and 1-bedroom suite in basement. On use it all yourself and have 2 bathrooms, 3 bedrooms, fireplace and rec room. A low down payment would handle it if you qualify for CMHC financing. Asking $53,900, see it with LOUISE WILTERMUTH, 477-6307 or Off. 386-6164. Castle Properties Ltd.

ON BEAUTIFUL QUIET LOT
IN FAIRFIELD. 10 fruit trees and excellent soil for gardening. This street is only two blocks long and it is very peaceful. The house has a pleasant living room with FP, large kitchen with eating area, 2 bedrooms and 4-pce. bathroom. Full basement, copper piping, 100 amp wiring. Asking $45,500. Private Sale. Call: 384-3947. 7-8 a.m. or p.m.

BY OWNER
1370 Slater St.
3 bedrooms, 2 full bathrooms, finished rec room, with wet bar and dance area, built in vacuum system, separate two car garage, automatic sprinkler system, close to schools, bus and shopping. View anytime, $67,900. 383-9529.

CEDAR CEILINGS, TWO FULL bathrooms, large family room and kitchen with built in dishwasher and garburator. Almost 1500 sq. ft. of luxury living near Cedar Hill Golf Course. Sacrifice at $74,500. For information call owner at 384-1628.

C. N. MONTAGUE CO. LTD. Sales, Consultations, Rentals. 1028

Side-Draped Drama

Printed Pattern

Use only stretch knit—it gives both draped-and-knotted blouse plus skirt the new supple look of fashion. Note binding at wide neck, wrist.

Printed Pattern 9439: Misses Sizes 8, 10, 12, 14, 16, 18. Size 12 (bust 34) blouse, skirt 2¾ yds. 60-in. stretch knit.

$1.25 for each pattern — cash, cheque or money order. Add 25¢ for each pattern for first-class mail and handling. Send to: Daily Colonist Pattern Dept., 60 Progress Ave., Scarborough, Ontario, M1P 4P7. Print plainly pattern number, your name, address.

Save $10 to $100 when you sew it yourself! Lots of new dresses, pants, tops. Total Wardrobe patterns in NEW FALL-WINTER PATTERN CATALOG. Coupon for any pattern free. Send 75¢

Instant Sewing Book.......$1.00
Instant Fashion Book......$1.00
Instant Crochet Book......$1.00
Pillow Show-Offs.........$1.50

The Turtle is Tops!

It's the pullover everybody wants—knit it and save!

Worked in seed stitch and knit, purl ribbing with variegated synthetic worsted-this full sleeved turtle top is smart fashion. Pattern 981: Sizes 8-10; 12-14 incl.

$1.25 for each pattern — cash, cheque or money order. Add 25¢ for each pattern for first-class mail and handling. Send to: Daily Colonist Pattern Dept., 60 Progress Ave., Scarborough, Ontario, M1P 4P7. Print plainly pattern number, your name, address.

SUPER VALUE—1978 NEEDLECRAFT catalog. 225 designs to choose from, 3 free inside.
All crafts, Knit, Crochet......75¢
Easy Gifts 'n' Ornaments..$1.50
Pillow Show-Offs.........$1.50
Stuff 'n' Puff Quilts......$1.25
Stitch 'n' Patch Quilts.....$1.25
Crochet with Squares......$1.00
Crochet a Wardrobe........$1.00
Nifty Fifty Quilts........$1.00
Ripple Crochet............$1.00
Sew & Knit Book...........$1.25
Needlepoint Book..........$1.00
Flower Crochet Book.......$1.00
Hairpin Crochet Book......$1.00
Instant Crochet Book......$1.00
Instant Macrame Book......$1.00
Instant Money Book........$1.00
Complete Gift Book........$1.00
Complete Afghans #14......$1.00
12 Prize Afghans #12........75¢
Book of 16 Quilts #1........75¢
Museum Quilt Book #2........75¢
15 Quilts for Today #3......75¢
Book of 16 Jiffy Rugs.......75¢

250 HOUSES FOR SALE

Realtor
Canada Trust
714 Goldstream Ave. 474-1234

EXECUTIVES, GOLFERS, DOCTORS
Great opportunity to be the proud owner of this quality constructed residence overlooking No. 2 and No. 3 fairway of Royal Colwood. Spacious foyer, bright living and dining rm., kitchen with "everything," family rm., sewing rm., laundry rm., office or 5th Bdrm. Four bedrooms upstairs. Full bsmt. Hot Water heat. SHIRLEY WILDE 478-2459 or 474-1234.

RED ...
Plus carpets in lovely living rm. and cosy den (with bar and fireplace).

READY ...
Completely for the young couple who want to move in and start living.

REASONABLE ...
Offers will be considered and good financing available on this new MLS 28177 listing. To view anytime call JUNE CORBY 478-8780 or 474-1234.

LARGE FAMILY? ...
Have I got the solution to your dilemma! 5 Bdrms. — 2½ baths — living room and rumpus both with fireplaces. Dining room. Hobby room. Laundry and good size kitchen. Balconies front and back and sundeck over carport. MLS 25445. JUNE CORBY 478-8780 or 474-1234.

National Trust
SINCE 1898

BEAVER LAKE
Immaculate 4-bedroom house with full developed basement, complete with rec. room on a one-third-acre treed lot which backs on to Beaver Lake park. New on the market, asking $76,000. Call:
LARRY LINEHAM
595-2121 OFF. RES. 595-0134

OUTSTANDING VALUE
Low down payments and low monthly payments. Take your pick. Single family, duplex, or townhouses — choose the area you want. Call today:
DAVE McFARLAND
479-7161 Off. Res. 658-5927

NO WAY
Can you beat this value. Located in the popular Tattersal, High Quadra area on a quiet cul-de-sac this 4 bedroom Split level home has a large living room with fireplace, dining room and modern kitchen with eating area. 2 bathrooms and room for further development in the basement. TERRIFIC VALUE AND PRICED TO SELL QUICKLY — ONLY $59,950.
JUNE HOUGHTON
595-2121 Off. Res. 477-6185

ROCKLAND NEW HOMES!

An opportunity like this may never come again. I have 2 new executive style homes ready to be built on a cul-de-sac off Rockland Ave. 2000 sq. ft. of luxury easy-care living. Entertainment size living and dining rooms (16X12.6), den with fireplace, twin-size master bedroom with dressing and 4-pc. ensuite. Second bedroom plus another full bath. Deluxe kitchen with Jenn-aire and attached laundry room. Quality throughout these no-step homes; Thermopane, workshop, double garage, and landscaped. If your home is too big and you don't want cuncominium living — be first to call. I'll go over the plans and changes could be made if pre-sold now.
Exclusively listed with
MRS. MARILYN SECORD WOODWARD
BOORMAN INVESTMENT CO. LTD.
595-1535 477-2722

WALL & REDEKOP HOMEFINDERS REALTY LTD.
3440 Douglas St. 386-2911

OPEN HOUSE
4419 Majestic Dr.

1-4 DAILY EXCEPT SUNDAY
Terrific value here in this nearly new home with 4 bdrms. Rec rm. has F.P., there's room for the family in the kitchen, excellent sundeck for those sunny days and the house is priced to sell, at $65,900. Come and view and try your offer. MLS.
JACK GREENWOOD 386-2911

CHARACTER JUBILEE AREA A-1 CONDITION $54,900

This 3 BR home is oozing with character. Beautiful beamed ceilings and leaded glass. Built-in cabinet in original wood finish. Large formal DR and nice LR with F.P. All make up Approx. 1380 sq. ft. on the main floor. With a full basement. On nicely landscaped lot. To view this and others quickly call SHANE BEDURT 386-6164 or 385-3664. Castle Properties.

PEDEN REALTY LTD.
PMC
201 - 727 Johnson St. 388-5354

ESTATE SALE
63 DOCK STREET
James Bay close to fishermans wharf and breakwater. Four room cottage with oil fired, hot water heating system, comfortable living room and attractive kitchen. Separate garage and storage.
To close an estate, offered at $44,000.
P. G. JACKSON LIMITED
1070 Douglas Street
388-9102 MLS 26859

BY OWNER SIDNEY

5-year-old, 3-bedroom home, close to all amenities, 2 bathrooms (master ensuite), L-shaped living-dining room, wall-to-wall carpeting, finished basement. Open to view anytime. 656-5248.

OAK BAY

Charming, tudor style, 9 room house, full finished basement, large living room with fireplace, 1½ baths, garage, between village and beach, must see, price $78,000. 595-4501 evenings and weekends.

COZY 2-BEDROOM, GOOD starter or retirement home, on tastefully landscaped 1-acre in Mill Bay. Good water supply from drilled well. Asking $46,500. 743-5809.

BY OWNER
Four bedrooms, 627 Toronto St. Offers. 385-4073.

NEW HOME, GORDON HEAD, 1184 sq. ft., $63,900. 658-8562.

WALL & REDEKOP HOMEFINDERS REALTY LTD.
3440 DOUGLAS 386-2911

TODAY'S BARGAIN
—COLWOOD CHARMER
—3 BDRM.; FULL BASEMENT
—GOOD SIZE YARD
—FIREPLACE; W-W
—2 BATHS
—CUL-DE-SAC
—OFFERS INVITED ON $56,500
CALL: H. H. WHALEN — 386-2911 (24 hrs.)

SPRINGRIDGE
NEAT, 3-BDRM, NO-BASEMENT HOME WITH LARGE LOT, FULLY FENCED, FRESHLY PAINTED. OFFERS INVITED ON $49,000. FOR MORE INFO. PLEASE CALL:
J. H. WHALEN — 386-2911

HOW LOW CAN YOU GO?
Try 5% DOWN! Nice lot, located close to schools and buses. 3 bedrooms with full bst. Put your decorating ideas to good use! Only $38,000.
LOLA CLARK
386-2911 or 658-5877.

STUNNINGLY DIFFERENT
And practical too. Split level design with a family room off the kitchen. Triple plumbing, fireplaces to burn, quality throughout and located in a quiet cul-de-sac close to everything a modern family can require. Only 1½ yrs. old and surrounded by tasteful landscaping. Call: JACK GREENWOOD to view today. 386-2911. MLS.

WHY WAIT LONGER!
Your dream home is here, beautiful split level design, family room off the kitchen, 3 bdrms; 3 sets plumbing, built-in dishwashers, double garage, thermopane glass. Fully landscaped. Quiet area close to all amenities. Call now to view this excellent home with: JACK GREENWOOD, 386-2911. MLS.

B.C. LAND AND INSURANCE AGENCY LTD.

ONE OF A KIND

Custom built with over 3,000 sq. ft. of unsurpassed quality in design and construction. 3 bedrooms, dream kitchen with Jet Air range, stereo intercom and loads of cupboards, separate dining room, sunken living room with huge fireplace. Spiral staircase down to family room with pool table and wet bar, TV room, sewing room and 2 bedrooms. Located on a quiet cul de sac in Colwood with a breathtaking view of Victoria and the Straits. Asking $112,000.

In-Law Suite Low Down Payment

3 bedrooms up and a nearly complete 2-bedroom in-law suite down. Only one year old with a large assumable 1st mortgage. Vendor is anxious. Asking $65,000. Down payment negotiable.

Price, Price, Price

4 bedrooms, large lot, located in an excellent area of Langford. Large open living room and dining area with wall-to-wall carpeting. 2 large bedrooms up and 2 huge bedrooms in the full basement. New on the market at only $48,900.

Location—Location

10-year-old 4 or 5 bedroom home on Van Tilburg Place in Colwood. Living room with fireplace, dining room, kitchen with an eating area and 3 bedrooms up. Down has 2 bedrooms and a family room, nicely landscaped and located in an excellent area close to everything. Asking $58,900.
B.C. Land Langford 478-5588
Don Oakes 478-4334

P.R.B
P. R. BROWN AND SONS LTD.
"The People To See"

Discover the Advantages of Cuaulta Heights

Building a new home? Builders looking for contracts? Realtors thinking change? YOU can BENEFIT! We now offer as exclusive agents this large well planned sub-division. Offering seclusion and spectacular water and mountain views. Lot sizes range from 12,495 square feet to 2.25 Acres, and prices start at $25,500! From Victoria, turn left off Sooke Rd. onto Fulton, right onto Bexhill to end of Bexhill. Salesperson on property 1:30 to 4:30 Saturdays and Sundays, or by appointment. Please call 385-3435.

TO SELL FAST! $26,500

Owner has priced this lovely one-bedroom condominium below cost for a quick sale. In a good, recently built building, under management, has recreational facilities and entertainment room. Has good parking and ample storage space.
If you are looking for a good buy, this is it. M.L.
Call Now!
STAN WINTERBOTTOM
598-2253 385-3435

BY OWNER PARKLANDS IN ESQUIMALT

Quality home situated on quiet cul-de-sac, distinctive features include large sunken living room, with floor-to-ceiling slate fireplace, 2 steps up to the formal dining room, off this sliding glass doors take you to a completely private sundeck. In the kitchen with eating area is loads of cupboard space, hidden behind knotty cedar cupboards; also includes built-in dishwasher. Upstairs are 2 bedrooms for the kiddies and master bedroom has en suite. Downstairs is family-sized playroom, TV rooma and laundry-sewing room, Father's study and that extra bathroom you're looking for. Plus room for more development in the bottom basement. Ideal for pool table parties or your workshop, Dad. In the extra large backyard is a flower garden, vegetable garden, a great strawberry patch. Also an attached garage with more parking space for that extra car or boat. All this for only $79,900. Call 383-7089.

T/C TOWN AND COUNTRY REALTY
3579 DOUGLAS STREET
382-7276

$100 DOWN
N.H.A. built 2 bedroom full basement home. 20 years only. 80x16 lot near Colquitz School. Owner has bought and will waive 2nd mtge. Interest for 1 full year for deserving people. Immediate possession if you can qualify for a first mortgage. Full price $62,900. A. Klenman, 592-9771.

MUST BE SOLD
6761 Central Saanich Road. Quality 3 bedroom family home — 2 full bathrooms — full basement ready to finish 2 more bedrooms and full bathroom. Immaculate well-built home. See this and make an offer you can't lose. Lot 80x150. A. Klenman, 592-9771.

NO DOWN PAYMENT

3 BDRMS., renovated, assume 1st mortgage. 386-6497, after 5 p.m.

NEW HOME, GORDON HEAD, 1184 sq. ft. finished, $63,900. 658-8562.

BICO
BOORMAN INVESTMENT CO. LTD.
386-7521 or 595-1535

QUIET AREA
Better than average renovated 3-bdrm stucco home. Large rumpus room with impressive fireplace in ground level basement. Two sets of plumbing, modern dream kitchen, sundeck. Double garage. 60x120 lot. Quiet location close to all levels of schools. Quick possession $53,000. MLS 28238.
MRS. O. ZACHARY
595-1535 592-2265

EXCELLENT STARTER
In quiet area off Jacklin in Langford, waits for you this beautifully renovated 2-BR plus den or 3-BR with tasteful decor. Walking distance to shopping centre, schools and bus. Low, low taxes. Easy-care 50x150 lot. Ideal for retirement or starter. Owner transferred to Prince George, must sell, $42,000. MLS 27739.
MRS. O ZACHARY
595-1535 592-2265

EAGLE NEST
1-bedroom home on 19th floor in ORCHARD HOUSE with spectacular view and gracious living offered at $36,000. To view call MRS. O. ZACHARY at 595-1535 or 592-2265. BOORMAN INVESTMENT COMPANY, LTD. 2045 Cadboro Bay Rd.

612 Fort St. 2045 Cadboro Bay Rd.

$2500 DP GORDON HEAD $66,900 - $88,900

Teakwood Pl. Off Fleet and McKenzie
Chimo Cl. off Fairburn and Gordon Head Rd.
Fairhurst off Fairburn and Faitham
4105 Torquay off Shelbourne
Orion and Dawnview off Edgelow and Gordon Head Rd.

Various styles and floor plans to choose from, locations close to UVic, schools and shopping.

FINANCING

Yes $2500 dollars down payment could move you into one of our new homes. If you have been unable to purchase a home because you don't qualify for a mortgage, give us a call, we now are able to finance purchasers with approved credit rating. Vendor will carry 1st or 2nd mortgages.

CUSTOM BLDG.

If you are unable to find the home you desire let us custom build one for you. We custom build in any area on your lot or one of ours.

TRADES

Trade your old home for new plus money back to you.

For information or appointment to view our homes call Mrs. Pat Saulnier, Kasapi Const. Co. Ltd., 538 Dupplin Rd. at 386-6191.

DFH
D. F. Hanley and Associates Ltd.
1557 McKenzie 477-7284

Cordova Bay 4 BEDROOMS 4 ACRES - VIEW

Adjacent to Mattick's Golf Course and totally secluded, this 3.91 acre property is a rare offering. Built originally for Wm. Mattick, the home is synonymous with fine country living in a superb location. Wildlife abounds in the area and many animals come to feed and frolic in the 1-acre pond. See deer, muskrats, mink, geese and ducks from the living room. In the distance watch golfers playing and Mt. Baker above the water. The country atmosphere is continued in the rustic-styled house of 4 bedrooms, den and games room. The focal point of the living-dining rooms and kitchen is a huge stone fireplace. The house provides modern convenience in a log cabin atmosphere. Offered at $170,000, this represents a unique opportunity to own an unusual and desirable property. Call now for an appointment at your convenience. MLS
Dave Harding
477-7284 24 Hrs.

JACK MEARS
OAK BAY REALTY LTD.
Member
Relocation Services Canada
2194 OAK BAY 598-3321

SOUTH OAK BAY
A really charming bungalow, excellent location, many character features, beautiful garden, over 1000 sq. ft. on the main, and finished basement. Furnace only 2 years old, roof 6 years old. Asking $66,500. View by appointment only with: JOHN MEARS at 598-7809 or 598-3321.

SWINERTON'S
REALTY WORLD
Swinerton's Realty World

Capital City REALTY LTD.
830-D Pembroke St. 388-7557

BY OWNER
712 HEASLIP PL.
Beautifully landscaped, two-year-old 1200 sq. ft. home, three bedroom, full basement, fireplaces, wall to wall, 1½ baths and huge sundeck. Located on quiet cul-de-sac in the Colwood area. Asking $61,900. 478-1289.

ALBERT HEAD
By owner — corner Olympic View and Bradene, 2604 sq. ft. of excellent construction on large lot. 100 yards from best beach in Victoria. See it to appreciate it. Price — $88,500, open to offers. Call 478-1133, after 5 and on weekends.

$37,000
We have to give a very clean and redecorated older home away. Quiet area, very low taxes, full basement, big rec room, two bedrooms on main floor. 850 sq. ft. $4500 down payment. 386-9827.

HANDYMAN'S SPECIAL
$37,500
3 BRs, full basement, new wiring and plumbing. Inside needs some refinishing. Metchosin Rd.-Colwood area. Call 478-6288.

Engineered Homes

NEW HOMES IN
Northridge
Priced from $68,900. Follow The Orange Signs Off Vanalman Avenue.

Campus Views
In Gordon Head
On Osgoode Place Off Laval.

COME AND SEE OUR NEW SHOW HOME!

Cedar Shores
In Central Saanich
At James Island Road. And Lochside Drive. From $69,500.

COME AND VISIT US. WE ARE OPEN 2-9 p.m. WEEKDAYS AND 1-5 p.m. WEEKENDS.
To View At Your Convenience Please Call

Engineered Homes
385-6211 19 Cadillac Ave.

david burr LTD.
655 FORT ST. 384-9335

OPEN HOUSE
No. 304-1050 PARK BLVD.
WED. OCT. 5th, 2-4:30
Two bedroom, 1½ bath condominium, 1240 sq. ft., very large balcony overlooking Beacon Hill Park. Lots of cupboard space, underground controlled parking, games room, workshop and large bright lounge. Next door to shopping, bus and within short, walk to the beach. (MLS 27864). Asking:
$56,900
MADGE or DON ROBBINS
IN ATTENDANCE
384-9335 384-9072

Green Acres
4½ PER CENT
EXCLUSIVE RESIDENTIAL
HENDERSON REALTY LTD.
385-9741 (anytime)

ONLY $59,900—NEW DRIVE BY
New 3-Bdrm. full basement homes with immediate possession. 5 Year warranty, your choice of carpet colour. Good terms. 2936, 2940 and 2948 Cedar Hill Road. For viewing call HOWARD TOMLIN 477-1327.

Bayshore realty ltd.
388-6424 1006 fort st.

OAK BAY
Lovely split-level 3-bedroom, 2-bathroom home on quiet street with treed back garden. Interesting floor plan, kitchen has built-in double oven, dish washer and Jennair Range. Rec. room, utility, carport and garden shed. Good financing. All this for $72,500. MLS 25058.
David Billingham
388-6424 598-6029 Res.

Waterfront Home Estate Sale

Cozy 1,000 sq. ft. (2 bedroom), basement, open fireplace, newly renovated in and out. Large lot needs landscaping. Superior, quiet area, upper George. $72,500. To view phone 385-3215, 2836 Murray Dr. Offers call Nanaimo 112-754-7285.

COUNTRY LIVING $69,900

We have priced this terrific 4-bedrm, 2-bathrm home to sell. Sea and mountain views, on Sunnyslope Dr. just off Tanner Rd. Lot is .27 ac. with plenty of room for your extra car, boat or trailer. Floor-to-ceiling FP in LR as well as in the cosy, cedar-panelled den. Master bdrm has No. 1 oak floors with spacious 3-pce bathrm ensuite. Let us give you a guarantee on your small house, lot, etc.
JIM RANSON, Westgate Rlty, 388-9941, 479-5910.

LANSDOWNE Properties Ltd

QUIET AREA $43,900

Situated in the Gorge area this 2 or 3-bedroom home is in good order. Generous living room, lovely large, modern kitchen with eating area and two bedrooms plus bathroom on the main floor. The basement has lots of work shop area plus a third bedroom. This is a separate garage and a very attractive lot. To view call: PETER BARDON 592-2431.

DFH 477-7291
D.F.H. Real Estate Ltd.
1559 McKENZIE AVE.

7006 WILLIS PT. RD.
Quiet and secluded with waterview. Three-bedrooms, (1-2 pce. bathroom, 1-4 pce.). Large kitchen with built-in range and dishwasher. Large living room with open balcony and rock faced fireplace. Two sundecks. Large family room. Over 2100' of living area. For sale by owner. $86,500. 652-1034.

$67,500
GARDENER'S DELIGHT
3 BR no basement, 1230 sq. ft. bungalow, 70x200 lot, end of long quiet cul-de-sac. Lovely water view. 13x17 LR with FP, kitchen with separate pantry and utility room, brick patio off dining room, drive by 2765 Murray Dr., or call 388-7126.

BY OWNER
Modern contemporary house with high views, 3 bedrooms, 1½ baths, approximately 2200 sq. ft. Thermo windows, large decks, double carport. Price $118,500. Phone 595-3862.

URGENT
BY OWNER
$ Slashed on beautiful Colwood, 4-bedroom, sea view home. $68,000. 478-2872.

LET US BUILD A HOUSE FOR you on one of our prime lots. 3 on High Tattersall, 1 on Lampson overlooking Juan De Fuca inner harbor. For more information 384-9793.

SHUFFLEBOARD, BILLIARDS, darts! Choice is yours, in spacious Brentwood Bay home. Large lot, many extras. Large assumable low rate mortgage. Continuous open house, 1032 Waverley, off Verdier. Uncomparable value.

250 HOUSES FOR SALE

MANN
L. MANN & ASSOCIATES LTD.

NEW HOMES
"LEEDS PLACE"
WHERE THE ACTION IS!
Your choice of 6 quality built homes.
Priced to sell and selling quickly on this market! Come see us today and discuss an offer. Bring the kids! Prices from $63,900 to $66,900. An ideal location where children can play safely; no through streets. Off Lodge Ave., between Saanich Rd. and Quadra St.

LOW DOWN PAYMENTS
Vendor may carry 2nd mortgage to qualified purchasers.
LOW PAYMENTS
Through GAP mortgage for under $500 a month.
TRADES CONSIDERED
Trade your present home for a brand-new one plus money back to you?
OPEN HOUSE
SATURDAY 1-5
SUNDAY 2-4

FAIRFIELD CHARMING CORNER HOME
(COMMERCIAL ZONING)
Nice condition, ready to enjoy. 2 bedrooms, 2 bathrooms, living room, drawing room (doors), stained glass, carpeted, pleasant kitchen leading to neat lawn, ornamental pool, roses, and older garage. $57,900. All offers and terms requested. Call:
JIM COWLEY
BUS.: 598-5144 RES.: 656-3675

WESTMONT REALTY (1977) LTD 388-4434

LOOK
TO LONSDALE PLACE
A BRAND NEW STREET OF HOMES
FEATURING:
—Prices from $59,800 to $69,900
—All individually custom-designed
—2 and 3 bedrooms
—thermo pane windows
—approved smoke detectors
—insulation to and exceeding B.C. Hydro specs.
Situated off Blenkinsop just before McKenzie. Open to view 1 p.m. to 8 p.m. daily. For any further information contact:
388-4434 ARNOLD MARR 477-6233

ALL THESE FEATURES
1—Good lot with garden space
2—Cosy 1-bedroom cottage
3—Modern furnace, plumbing, heating
4—Good roof
5—Attractive stucco finish
6—Handy to bus and shops
7—Full price only $39,900.
MLS
388-4434 JOHN BUNYAN 383-7777

HOBBY FARM IN 4-MILE CIRCLE
Over 2000 sq. ft. of rambling ranch home. 3.44 acres — a home that blends farming with executive business. Featues large family room with fireplace.
—Sunken living room with adjoining patio—styled for entertainment
—Modern lenaire kitchen
—Closed in garage and double carport
—Boat house for your yacht
By appointment only to view. MLS
388-4434 ARNOLD MARR 477-6233

Western HOMES Ltd
1037 Cloverdale 386-3494

OUTSTANDING VIEWS
The views from this lovely 4-bedroom home are only matched by the quality finishing. This immaculate Broadmead-Royal Oak home is priced to sell at $78,900 and won't last long. MLS 28025. Please call BILL PETTINGER 386-3494 (24 hrs.)

$72,900
FOUR BEDROOMS
FAMILY ROOM
High on a hill amongst cool evergreens this great one-owner home has it all, including in-law accommodation. A special family room (22.5x22) off the kitchen add greatly to the function and warmth of this home. If you need lots of accommodation don't miss this one. MLS 27888.
TRADES CONSIDERED
Jack Davis
386-3494 (24 hours)

$46,990
COOK-TATTERSALL
A sweetheart of a property that will immediately capture your heart. 2-bedrm., cosy LR. Gingerbread kitchen. Partial basement and attached garage. Located on a quiet woodsy street, this large lot has a giant weeping willow for backyard shade, and the home of character and warmth hard to replace. MLS. 27598.
FOR DETAILS, CALL NOW
Jack Davis
386-3494 (24 hrs.)

$52,900
OAK BAY JUNCTION
2 bedrooms, LR with F.P., large kitchen with sep. dining area, partial basement, drive-in garage, nice lot in super convenient location, quiet dead-end street. Jack Davis 386-3494 (24 hrs.)

FARMER
INVESTMENTS & REALTY LTD.
825 Bay St. 382-2134

AT LAST
You can wake in the morning and breath that fresh air from your very own balcony. Live in this well appointed condominium, such as rooms with a different shape, double glazed windows for solitude and heat conservation. Convenient kitchen with built in dishwasher. Wide halls and luxurious carpet throughout. Complete underground parking and much, much more. Asking $53,000 and $65,000. All this in the Cook-Rockland area.
Boyd Sadler
382-2134 592-1929

SOOKE $47,000
A low down payment will get you immediate possession of this nice 2-bedroom strata side by side duplex, living room with feature fireplace, large kitchen and dinette, plus full basement with almost completed 3rd bedroom and lots of potential. Large lot has ample room for both lawn and garden, nice rural view.
642-5254
ROSCOE DEVELOPMENT CORP.

BARGAIN
ONLY $45,000
New 3-bedroom home 3/4 basement, fireplace, on Highview lot, fully landscaped. 7318 Galena Rd. in Broomhill sub. (Sooke). Call owner at 479-2577 or 478-3226. Open House this Saturday 1-4 p.m.

GORDON HEAD — BACKING ON Lambrick Park, lovely 1-year-old home, 4 bedrooms, 2 baths, rec room with fireplace, close to schools and recreation, $86,900. 477-3524, private sale.

250 HOUSES FOR SALE

WHITTOME'S
1111 BLANSHARD 388-4271

TREAT
yourself to a brand new home. 2925 Quadra, soon to be completed. 3 bedrooms, full basement. IT'S TIME to choose your colours. MLS. $62,900. Call Donna Valikoski — 388-4271 or 384-2057.

CHARMING HOME
You should drop everything and see this spacious older home in the Gordon Head area. Located on a large lot. Large trees offer some shade and privacy. Big farm style kitchen, family size living room, cosy warm den both with fireplaces, 3 bedrooms, 2 bathrooms, and all at a price quite satisfactory to any buyer. Now priced at $62,900.
388-4271 Bob Johnson 592-3573

J. H. WHITTOME CO., LTD.

REALSPAN PROPERTIES LTD.
1031 VANCOUVER ST. 388-6454

8045 LOCHSIDE DRIVE
Ocean View
Three bedrooms
Spanish Tile Roof
Vacuum System
Double Garage
Electric Furnace
Developed Basement
Fireplaces, Wet Bar
(May consider trade). Call:
JOHN ADDICOTT
388-6454 477-3232

3018 WISHART
(METCHOSIN AREA)
PRICED TO SELL
WITH
Fireplace, sunken LR, two bedrooms plus family room, fenced yard, canopies, Tiffany lamp "VERY PRETTY INSIDE". Call:
JOHN ADDICOTT
388-6454 477-3232

3116 GLASGOW
PRICED TO SELL
Three bedrooms, quiet convenience. Call
JOHN ADDICOTT
388-6454 477-3232

SACRIFICE SALE!
Three-bedroom deluxe unit of duplex, floor-to-ceiling slate rock fireplace, etc. Terms at $39,000. H. Bitterman, 388-7557, Capital City Realty.

8854 PENDER PARK DRIVE IN Dean Park Estates, this new quality built home on 1-3 acre has many features plus panoramic seaviews of the Gulf Islands, $124,500. 652-1673, 652-4155.

ACQUIRED BY FORECLOSURE. Building lot and adjacent home, Vic West area, $62,000. Financing available. Phone R. K. Farrell, 388-4334.

BY OWNER
Gorge area, 3 year-old 3-bedroom house, finished basement, close to all conveniences. 386-9536.

IZIK HOMES REALTY
Sales, Appraisals, Mortgages
Ph 383-8522

NORTH SAANICH
New home, one block from Patricia Bay. 10242 Tsaykum.

253 COUNTRY HOMES AND PROPERTIES

malahat realty ltd.
P.O. Box 40
Mill Bay, B.C.
743-5525

Doll House on 1½ acres - Mill Bay
A beautiful property with a delightful small home that could be enlarged. Home has good sized LR with FP, large BR, utility room. A separate cozy new guest cottage serves as an extra BR, separate garage-workshop. Property cleared and tastefully landscaped in a desirable quiet area with room to expand. Ideal for retirement or starters. See it and you will love it. $51,500.

Must Sell
2 bdrm modular home on 2-3 acre with seaview in Mill Bay. Heavily treed with creek thru property. Try your offer on $39,500.

Sound Value - Shawnigan Lake
Good family home, cedar siding, 3 bdrms, kitchen with eating area in line DR and LR, fireplace, ensuite plumbing, full high basement. Large lot with many trees to enhance future landscaping. Area of new homes. Asking $54,900.

Malahat - Acreage
Your own piece of the island. 16½ acres, treed, creek thru property. Less than ½ hr to Victoria. $51,900.

Home Variety
Owner transferred 1320 sq. ft., 3 bdrm, full basement practical family home on ½ acre. Easy access to stores and schools, this 7 year old "beauty" is open to a "lease option" plan as well, that is rent now to eventually buy. Look hard at this one for $52,500.

A very large new cement block home, nearly completed and on 1.31 acre. It boasts some "extra ordinary" rock and brick fireplaces. Ige rooms. Well insulated, with a big potential for country living — the plus being a place for the horse. Asking for offers on asking price of $72,900.

Again reduced! Looking for offers on the custom built unique home. This all electric gem is situated very close to schools and store but has a fine country atmosphere. Please phone for more information on this one.

Its log and its beautiful! Yes this is one of the finest log built homes you will ever find! 1200 min sq. ft. on 2 floors, Ige rooms, Ige wrap around covered decks with commanding seaviews. The best of materials as all thermopane screened windows. Excellent carpetings and fixtures. 2 heatilator fireplaces. Again owner transferred and will look at all offers on $89,900. Asking price.

A small, cozy one bdrm cottage on a fine acre in Mill Bay. With seaview. Property has 2 greenhouses with heat and some nice roses and fruit trees. This property has "potential". Have a look and make an offer. Its an excellent starter.
TOM BURDGE 743-9398
LISA MADIGAN 748-6990
PAT DOUGAN 743-5525

SHERINGHAM POINT
Fabulous split level home and ten rolling acres. Large modern home with open ceiling. Owner built and darn the cost. Expensive material & expert workmanship throughout. Sacrifice Price only $89,900. BEN GREIG 386-6164 or 598-3105. Castle Properties.

BEAUTIFUL 4-5 BEDROOM home on 2 acres, 20 minutes from town, everything for the large family, in-laws or for the family who entertains. Excellent value at $84,500. 478-5903.

A WAY OF LIFE! One acre mini-farm near Pat Bay Beach, North Saanich. Three-year-old custom-built home, stable and paddock. $78,000. Owner, 656-5045.

SAANICH PENINSULA PROPERTIES LTD.
For real estate requirements
2354 Beacon Ave., Sidney, 656-4000

SIDNEY REALTY LTD.
Real Estate — Insurance
Serving the Saanich Peninsula
656-3928

253 COUNTRY HOMES AND PROPERTIES

Western HOMES Ltd.
1037 Cloverdale Ave. 386-3494
386-3494 (24 hrs.)

MILL BAY
6 ACRES
Six of the nicest acres in the area, mostly cleared rolling land. A partially completed small one bedroom home is available as is or have it finished. Property is fenced, and on a quiet street. Asking $56,500, phone now to view. MLS 26703 NEIL R. MACDONALD 386-3494 (24 hrs.)

MILL BAY
ACREAGE
Two properties of 2 acres each, some trees, and some valley views. Priced t $26,500 and $28,500. Other smal lacreages available, some with subdivision possibilities. Phone now for more information. MLS 27542 and MLS 27543 NEIL R. MACDONALD 386-3494 (24 hrs.)

METCHOSIN
$62,000
One acre of the most beautiful meadow land in Metchosin, very attractive. Modern 2 Bdrm bungalow. 13.8x17.11 living rm with F.P. Large kitchen dinette off. Separate laundry rm. Carport. Small barn. SHIRLEY WILDE 478-2459 or Canada Trust Langford 474-1234.

MAKE AN OFFER
Terrific location, near Weirs Beach. 3 Bdrm, full bsmt home. Spacious floor plan, gracious entrance. Corner lot offers unlimited potential for the landscape artist. Must be seen. $69,900. SHIRLEY WILDE 478-2459 or Canada Trust Langford 474-1234.

GORDON HULME LTD.
SIDNEY SAANICH PENINSULA.
656-1154 244 Beacon Ave.

256 WATERFRONT PROPERTIES

BROWN BROS. on LANSHARD
"People Helping People"

LAKE COWICHAN
WATERFRONT
5 acres, pleasant south exposure with 2-bedrm. house, sundeck, private wharf and garage. MLS. $68,500.

200 FT. WATERFRONT
Secluded, southerly exposure, 3 bedrm Lindal Home with 1½ baths, large LR with rustic rock F.P., sundeck, built-in barbecue, shutters on all windows. MLS $95,000
JOE RICKARD 656-1628
or 385-8771 (anytime)

Shawnigan Lake
1. Reduced to stimulate an immediate sale! This extremely attractive, cozy 2 bdrm, fireplace, completely renovated and winterized home awaits a new owner immediately as the previous one has been transferred. Completely landscaped, excellent waterfront and views — what's more, the stove, fridge, washer and dryer go with sale!
2. A 1 bedroom special, with early beginnings for an addition. Has been completely insulated, new wiring, plumbing and the LR. has been all reconstructed in excellent taste and quality. A beautiful protected beach. Not many of these left in the $53,900 bracket.
MALAHAT REALTY LTD.
PAT DOUGAN 743-2557
LISA MADIGAN 748-6990
TOM BURDGE 743-9398

OPEN
TUES., WED., FRI.
2-4 P.M.
CHOICE
SUPERB HOME
2.38 ACRES
Southwest Exposre, guest Cottage — rose garden, pasture for horses, boat ramp, protected beach, excellent salmon fishing, sunny Saanich Peninsula, please contact MILDRED STAPELLS for brochure on this "rare ocean property" MLS 25689.
PEMBERTON HOLMES LTD.
1000 Government St. 384 8124

Secluded Eloquence
Waterfront in beautiful Cadboro Bay — Sandy beach, dramatic views of the bay, Yacht Club and Olympic Mountains. No side neighbours. Enchanting custom ranch style home with the quality and unique design you've been looking for!! 4 bedrooms, 4 Bathrooms, over 3,400 sq. ft. of leisure living. Plus a separate studio. Literally 100's of tantalizing feaures! One look — You'll be convinced!!! Asking $229,000.
Ted Pinfold
BUS: 598-5144 RES :388-7742
T. L. Mann & Associates Ltd.

125' WATERFRONT
PRIVATE COVE
LAWNS & SECLUSION
Almost 1 acre of total seclusion in CORDOVA BAY. Private, sheltered cove. Impeccable 3-bedroom residence, master full ensuite. Library-cum-office with wet bar. Family room with fireplace. 3 bathrooms. Unique fully equipped kitchen. Breakfast room. Double garage. Workshop. Offers in the region of $175,000.
TED WALFORD
Office 477-1841 Res. 598-1420
Block Bros. Realty Ltd.

WATERFRONT
Country living at its best. By the sea, wide variety of beautifully appointed condominium homes, sell on oceanfront property. Many extras such as direct access to deep sea docking at your doorstep.
OPEN HOUSE
TUES.—SUNDAY
OCEAN VILLAGE
Noon-5 P.M.
or Call
642-5254

WATERFRONT
½ acre of treed land with sweeping views. Perc tested, water well drilled and capped. Among beautiful homes. MLS. $44,900.

ALMOST WATERFRONT
2 — ½ acre treed lots close to the waterfront. Water well drilled and capped. MLS — $32,400 each.
385-7721 (24 hr. service)
477-3626 Cliff Salmond
GARDNER REALTY LTD.

PROSPECT LAKE
For a retired couple, a compact house on a pretty treed landscaped lot, easy to maintain with dock for mooring a boat. House has fireplace, auto oil heat, 1½ bathrooms, double water supply. View by appt. Wilfred Davis 479-1667 or 658-8884.
Royal Oak Branch
J.H. Whittome & Co. Ltd.

WATERFRONT
58 acres with approximately 1600 feet of waterfront in Sooke District. For full particulars contact
D. H. MacGillivray
Seaboard Properties Ltd.
479-7138

COWICHAN LAKE
240 feet of waterfront, 2.4 acres, very private, property extends to low water line. Zoned recreational-commercial. $85,000. Box 83, Youbou, B.C., V0R 3E0. 745-6660.

EAST SOOKE
WATERFRONT
Lot on piped water. Easy accesss to beach. Exchange for 2 or 3-bedroom no-basement home on large lot. 478-2566.

1.6 ACRES, 100 FT. WAterfront, Youbou area. Liveable house and cabin, both rented, need more fixing. Offers on $43,000. Private sale. 598-1394.

LARGE EXECUTIVE WAterfront home on half acre of landscaped grounds. 4 bedrooms, 2 baths. Fully modern. Will take trades or carry balance. 658-1061.

TWO 1-ACRE LOTS FOR SALE on Sooke Harbour, over 500 feet waterfront. T. Davies. 388-9181. 477-0511.

256 WATERFRONT AND PROPERTIES

BOATING
Lovely Two Acres with beach on East Sooke Basin. Ideal for fishing and boating! Large living and dining rm. with four bedrooms for the entertainment conscious buyer. So much to offer. A must see at $134,000. Try your offer. Call 479-1667 anytime.
I. G. LIDSTONE
J. H. Whittome and Co. Ltd.
Royal Oak Branch

WATERFRONT HOME
If you are looking for a well built waterfront home in immaculate condition, easy beach access and summer boat moorage here it is. This bright 2-storey, 9-year-old home in North Saanich features 3 bedrooms, 2 fireplaces, 2 bathrooms, living room, dining room, kitchen, large rec room, laundry room and workshop. Must be seen to be appreciated. By owner. $112,000. 656-6585.

258 CONDOMINIUMS and TOWNHOUSES

Prestige
Condominiums
OAK BAY
2323 HAMIOTA
(Corner Cadboro Bay Rd.)
14 superb suites all with fireplaces, 2 baths, and ensuite laundries. Some excellent seaviews. From $65,000.
OPEN MON.-SAT.
1:30 to 4:30
H. WHILEY—W. MOHR

FAIRFIELD
1019 McCLURE
8 only, 2-bdedroom corner suites. Fireplaces, individually decorated. A small quality building. From $43,700.
OPEN TUES. to SAT.
1:30 to 4:30
H. BLAKE
For private appointments call: 598-3321

JACK MEARS
OAK BAY REALTY LTD.
Member
Relocation Services Canada
2194 OAK BAY 598-3321

RIM ROBERTS INVESTMENTS & MANAGEMENT LTD.
702-1175 DOUGLAS 388-6691

614 FERNHILL PL.
A unique opportunity, 5th floor penthouse with fireplace, 2 bedrooms, 2 full bathrooms, $49,900. Also 3 units with quiet pleasant garden outlook.
$41,500 to $44,900
See them today
JOE MANTON 382-5211

ESQUIMALT
$29,900
CHILDREN WELCOME
Let the equity you build in this 3-bedroom, 2-level condo be the first step toward your dream home.
JOE MANTON 382-5211

OPEN TO VIEW LAKEWOOD TOWNHOMES
864 SWAN
(Off Saanich Rd.)
WEEKDAYS 3-7
WEEKENDS 1-4
—2 and 3 bedrooms (master 17x13)
—$46,500-$49,000
—Lake and territorial views
—Small complex (just 11)
—Furnished model
—Close to bus and shopping
VICTORIA REALTY LTD.
386-3585, anytime

OPEN
DAILY 2-4
SAT. & SUN. 1-4
ADMIRALS
HARBOURVIEW
TOWNHOUSES
933 ADMIRALS ROAD
Just 5 units remaining! Magnificent SEAVIEWS of active Esquimalt harbor and beyond from all three floors. Modestly priced from $63,500 to $67,500. These rustic cedar sided, LEVEL ENTRY homes offer 3 spacious bedrooms (MASTER 16x11), 1½ baths, THERMOPANE windows, full daylight basements, beautiful fireplaces, loads of parking. 5-year HUDAC warranty provided by Pine Home Builder (1972) Ltd. Victoria Realty Ltd., 386-3585 anytime.

RIM ROBERTS INVESTMENTS & MANAGEMENT LTD
702-1175 DOUGLAS 388-6691

614 FERNHILL PL.
ESQUIMALT
A unique opportunity, 5th floor penthouse with fireplace, 2 bedrooms, 2 full bathrooms, $49,900. Also 3 units with quiet pleasant garden outlook. $41,500 to $44,900.
See them today
JOE MANTON 382-5211

WATERFRONT
COME TO
OCEAN VILLAGE
and discover the spectacular ocean views from these luxuriously appointed oceanfront condominiums and townhouses. Use the deep sea docking facilities and many other amenities.
Truly a unique setting for these lovely homes.
OCEAN VILLAGE
OPEN HOUSE
TUESDAY-SUNDAY
Noon-5 p.m.
or call
642-5254

2 BDRMS. AND DEN
DALLAS ROAD NEAR
ROSS BAY
DELUXE CONDOMINIUM
Quality built with ample room for comfortable living. 1400 sq. ft. on one level. The large living room has fireplace, spacious dining room, kitchen has full appliances plus outside window and even the utility room has the washer and dryer. Priced at $72,500.
388-4434 RICK KINNIS 477-9394
WESTMONT REALTY (1977) LTD.
920 Hillside 388-4434

GROUND FLOOR
2 BEDROOMS
2 BATHROOMS
Why not look at one more? Just listed because owner has bought another suite. Drive by 'EVERGREEN HILL,' 1188 Yates. Stove, fridge, dishwasher included in price of $43,800. Well laid out for disabled person, JIM RANSON — WESTGATE RLTY LTD. 388-9941 479-5910.

NO OR LOW
DN PMT
On choice of three — 2 bedrooms nearly new condominiums. All in immaculate condition in Gordon Head and Esquimalt. Lots of extras. $31,900 to $37,900. Call now 388-6275 Pager 950
Jim or Gordon
CENTURY 21 J. D. BOSDET

LAUREL POINT
One-bedroom, $57,500. 477-9437.

Girls 'n' Boys

Send girls 'n' boys off to school or play in this set!
JIFFY! Crochet cardigan from neck down in one piece, including sleeves. No seams to sew! Use bulky yarn in 2 colors. Pattern 646; Sizes 4-10; cap, S, M, L included.

$1.25 for each pattern — cash, cheque or money order. Add25¢ for each pattern for first-class mail and handling. Send to: Daily Colonist Pattern Dept., 60 Progress Ave., Scarborough, Ontario, M1P 4P7. Print plainly pattern number, your name, address.

SUPER VALUE—1978 NEEDLECRAFT catalog. 225 designs to choose from, 3 free inside.
All crafts, Knit, Crochet ..... 75¢
Easy Gifts 'n' Ornaments .. $1.50
Pillow Show-Offs $1.50
Stuff 'n' Puff Quilts $1.25
Stitch 'n' Patch Quilts $1.25
Crochet with Squares $1.00
Crochet a Wardrobe $1.00
Nifty Fifty Quilts $1.00
Ripple Crochet $1.00
Sew & Knit Book $1.25
Needlepoint Book $1.00
Flower Crochet Book $1.00
Hairpin Crochet Book $1.00
Instant Crochet Book $1.00
Instant Macrame Book $1.00
Instant Money Book $1.00
Complete Gift Book $1.00
Complete Afghans #14 ..... $1.00
12 Prize Afghans #12 ..... 75¢
Book of 16 Quilts #1 ..... 75¢
Museum Quilt Book #2 ..... 75¢
15 Quilts for Today #3 ..... 75¢
Book of 16 Jiffy Rugs ..... 75¢

Patchwork-Pretty!

Tie on this patchwork apron for smart party serving!
Compliment-catcher! Make petaled patchwork apron for yourself, another for a favorite hostess on Christmas. Use bright scraps. Pattern 858: transfer for patch pattern pieces.

$1.25 for each pattern — cash, cheque or money order. Add25¢ for each pattern for first-class mail and handling. Send to: Daily Colonist Pattern Dept., 60 Progress Ave., Scarborough, Ontario, M1P 4P7. Print plainly pattern number, your name, address.

SUPER VALUE—1978 NEEDLECRAFT catalog. 225 designs to choose from, 3 free inside.
All crafts, Knit, Crochet ..... 75¢
Easy Gifts 'n' Ornaments .. $1.50
Pillow Show-Offs $1.50
Stuff 'n' Puff Quilts $1.25
Stitch 'n' Patch Quilts $1.25
Crochet with Squares $1.00
Crochet a Wardrobe $1.00
Nifty Fifty Quilts $1.00
Ripple Crochet $1.00
Sew & Knit Book $1.25
Needlepoint Book $1.00
Flower Crochet Book $1.00
Hairpin Crochet Book $1.00
Instant Crochet Book $1.00
Instant Macrame Book $1.00
Instant Money Book $1.00
Complete Gift Book $1.00
Complete Afghans #14 ..... $1.00
12 Prize Afghans #12 ..... 75¢
Book of 16 Quilts #1 ..... 75¢
Museum Quilt Book #2 ..... 75¢
15 Quilts for Today #3 ..... 75¢
Book of 16 Jiffy Rugs ..... 75¢

258 CONDOMINIUMS and TOWNHOUSES

david burr LTD.
655 FORT ST. 384-9335

GORGEOUS VIEW
This top floor condominium has a fabulous panoramic view, has 2 bedrooms, 2 bathrooms, large living and dining room, carpeting, drapes, appliances — covered parking, recreation facilities and guest accommodation, situated on a beautifully landscaped grounds within minutes from City Centre. Asking: (MLS 28090).
$74,900
DON or MADGE ROBBINS
384-9335 384-9072

BEACON HILL PARK
One only 2-bedroom unit unit going in this modern 2-year-old condominium. This is a 3rd floor unit comprising 1250 sq. ft. with 1½ bathrooms and extra large balcony. Amenities include games room, workshop, underground controlled parking and the pleasure of looking right into the park with the knowledge that this attractive outlook will never be blocked. This fine unit is being offered at (MLS 27864)
$56,900
DON ROBBINS
384-9335 384-9072

DIAMOND DEVELOPMENTS LTD.
BUY DIRECT and SAVE
Only 4 two-bedroom suites remaining from $45,900 at:
1170 ROCKLAND
(Corner of Linden)
Open
OPEN DAILY 1-6
SAT. and SUN. 12 to 5
We also have two-bedroom suites at Woodstone Place — 1039 Linden Avenue. These choice suites are from $43,900. We have a one bedroom unit at 303-1025 Johnson in a steel and concrete building at only $26,900. For viewing please call:
JIM WEST
384-5494 or 595-4094

TAKE TIME TO LIVE
SEE
Oakdale Estate
3960 Cedar Hill Road
At McKenzie 386-6762
Investigate and invest in a beautiful 2-bedroom condominium with view situated on 4 acres of wooded splendor.
VICTORIA'S BEST VALUE CONDOMINIUM
OPEN:
Weekdays 1:30 p.m. to 8 p.m.
Weekends 1:00 p.m. to 5 p.m.
Landmark Properties Ltd.
386-6762

DON'T DELAY
$1250 DOWN
Only a few new A.H.O.P. TOWNHOUSES are left in JAMES BAY. If you gross $750 per month you may take ADVANTAGE of GOVERNMENT housing GRANTS. MLS.
GERRY MARTIN
BUS.: 598-5144 RES.: 477-7050
T. L. Mann & Associates Ltd.

ONE LEVEL
DELUXE
TOWNHOUSE
ADULT-ORIENTED
2 BRs, FP, front and rear patio, 5 appliances, quality carpeting, rec room with therapy pool and saunas, billiards. On approx. 2 acres containing 18 units. Open for viewing any time, $59,500. Grand Oaks, 3968 Cedar Hill Rd. Phone an owner, 477-7071 or 385-1491.

Westport
1020 ESQUIMALT RD.
We make your payments for 6 months.
Only 3 luxury suites left. 2 bdrms., 1½ baths, kitchens with eating area.
Don't buy until you "See the Westport." Open Tues.-Sun. 1-4 P.M. or call Bill Nesbitt, 388-5679.
E. Y. CONSTRUCTION 658-5811

$495 DOWN
Monthly (PIT) $209 — AHOP 8% interest. Minimum income requirement $700. Priced from $28,900. 1 and 2 bedrooms. 830 Esquimalt Rd. Open weekdays 4:30 to 7:30, Sat. and Sun. 1-5 p.m. Byron Price and Assoc. Ltd., 385-2458.

JOFFRE MANOR
1121 ESQUIMALT ROAD
QUALTIY CONDOMINIUMS
1 Bedroom from $31,200
2 Bedroom from $36,900
3 Bedroom at $45,900
In new 20-suite building. Resident caretaker. Close to all amenities. Open Mon.-Sat., 1:30-5:30. Phone CLARE BROCK at 388-9652 or 598-3321. Jack Mears Oak Bay Realty Ltd.

Exceptional Opportunity
SPENCER CASTLE
Spacious 3rd floor suite overlooking castle and gardens. Enjoy the facilities such as pool, saunas and guest accommodation afforded ownership of this truly unique concept in living. Immediate possession. Owner willing to carry high mortgage at low interest rates. Asking $68,500. 388-7035.

3-BEDROOM
$27,500
Esquimalt Lampson. Vacant. Flexible terms, close to schools, shopping and sports. Phone 478-9965.

LARGE BACHELOR UNIT. FANtastic opportunity for young single adult. Entertain your guests at the pool, on the golf putt, enjoy relaxing sauna and swirl pool. Yours for $27,000. Inquiries call 384-8338 after 5 p.m.

FOR SALE BY OWNER: BRIGHT sunny one-bedroom condominium. Large rooms, fine condition, $27,900. Phone 382-8377 evenings 8 to 11.

BY OWNER. $29,900. QUALITY built one bedroom, steel and concrete, underground parking, three appliances, low assessments, 384-5827 or 477-0695.

3-BEDROOM TOWNHOUSE FOR sale in Colwood, $51,000, low down payment. 658-5133.

258 CONDOMINIUMS and TOWNHOUSES

SPENCER CASTLE

If you are considering condominium living, come and compare our unique development. This final building completes the development of 105 suites set in 4.75 acres of beautiful grounds. The castle offers central amenities such an saunas, heated pool, billiard room and guest bedrooms.
When you purchase at Spencer Castle, all suites have two directional views and offer the purchaser the unique opportunity to create their own interior environment, with or without the assistance of our staff. Select your own flooring, wall coverings and fixtures, and design the breakfast bar to reflect your personal taste.
The concrete and masonary structures offer maximum fire protection and minimizes between suite noise penetration. Call now for an informal tour and explanation of our very special development.
From $73,500
Telephone: 384-2944, 384-4013
Anytime: 386-3816, 479-7286
"A different concept in living"
DANZO & FRANCO HOLDINGS LTD.

McKENZIE HOUSE
VICTORIA'S FASTEST SELLING CONDOMINIUM EVER!
Thirty-four of today's most astute buyers have added up the advantages of buying versus renting and chosen McKENZIE HOUSE.
THE REASONS ARE SIMPLE. Our location, amenities, financing, price, finishing, etc., etc., make McKenzie House truly a remarkable value. In the market for better accommodation at a reasonable price? Give yourself a new chance at better living. View McKENZIE HOUSE NOW! OPEN HOUSE DAILY, 12 noon-8 p.m., 1490 Garnet Rd. (near the library at Cedar Hill and McKenzie) or call 477-0176.
TOD-HACKETT Construction Ltd.

KNOWLES REALTY LTD.
"HILLSHIRE"
1525 Hillside Ave.
CALL NOW . . .
$33,500
Convenience
Attractive landscaping
Laundry rm on 2 floors
Location
Near shopping
Only one left
Wall to wall carpeting
384-8101
Or any of the following numbers for an appointment to view: 595-3022, 385-9921, 384-8075 pager 307 or 398.

$198.84
per month at 10¾% on $21,000 agreement for sale is all your payment could be on this 2 bedrm. condominium with $1,000 D.P. New W-W installed 1 yr. ago, whirlpool, dryer, Maytag washer, stove, fridge, sundrapes and blinds included. Complex also has a lovely pool. Phone for more good news. MLS.
BRUCE WRIGHT
477-7291 384-8075 (Pgr. 425)
DONNA FOSS
477-7291 384-8075 (Pgr. 504)
D. F. H. REAL ESTATE LTD.

PARENTS BEAT THIS
Tired of apartment living? Three-bedroom townhouse at rates lower than most two-bedroom apartments. Call 382-4133, ask for Douglas.

BEACH DRIVE
Luxurious 1-bedroom top floor suite is now available for sale, trade, lease or rent with option to purchase. Concrete building. Some seaview, sauna, swirlpool, underground parking. This won't last at $46,900. Call:
David Billingham
388-6424 598-6029 Res.
BAYSHORE REALTY LTD.
1006 FORT ST.

$45,000
We are desperate to return to England, must sell our 1 yr. old 3 bedroom, full b-ment, townhouse in Passmore Place, so have reduced the price to a rock bottom price which includes washer, dryer, fridge and stove. We must sell! 551 Crossandra Crescent. 479-9467.

FOR SALE, UNIQUE DESIGN 3 level townhouse, 1572 sq. ft. features high quality carpeting throughout, fireplace, built-in vacuum system, skylights, dishwasher, fridge, stove, washer, dryer ample storage, master bedroom, 11x24; rec. room 22x20. Needs to be seen to be appreciated. Asking $58,500. Call after 5:30. No agents please.

BARGAIN $26,500
Lovely 1-bedroom suite on third floor with good views. Low taxes, low assessment, includes heat. Quick possession. Clear title or good terms.
BOWDEN REALTY 383-5524

ORCHARD HOUSE 647 MICHIgan, Victoria, prestige address, excellent tax shelter. Mortgage rate 10%, finance to 90%. 1 BRs from $28,000 Studios from $26,100. Phone Mr. Godley, property manager, 382-4650.

954 QUEENS AVE., AHOP 3-BEDroom townhouses. Only 4 left. Builder's discount for October sales. Offers to $45,000. Why rent? 477-8251.

SELDOM SEEN QUALITY, southern exposure, 4 bedroom townhouse. 1500 sq. ft., 610 McKenzie. $59,900. 479-5250.

258 CONDOMINIUMS and TOWNHOUSES

Park Pacific
Presents New Concepts in Condominiums
Somerset House
Oak Bay Junction
Corner Fort-Pandora
NOW OPEN
FOR VIEWING
10 A.M. TO 9 P.M.
10 Sold First Week!
—A total of 105 luxurious apartment-homes. One-bedrooms from $36,000 to $44,000. Two - bedrooms from $49,000 to $64,000.
—Outstanding treed garden courts between buildings, featuring indirect lighting, sparkling fountains, etc.
—Some suites possess private garden patios or rooftop patios, and-or individually designed fireplaces, etc.
—Superb indoor pool, sauna, swirlpool and changing rooms.
—Lovely spacious tudor lounge with championship billiard table; Tudor reading room with friendly fireplace and picture window looking out on swimming pool.
—Ample underground parking, for owners and visitors.
—Handy neighbourhood shopping centre right in complex.
—Many built-in luxury extras.
Another architectural triumph of Park Pacific, value-packed to fit the desires of the discerning purchasers of Victoria. You have come to expect originality, quality and value for your money from Park Pacific, and it is our hope and sincere belief that we have once again lived up to your expectations.
OUR PRICES NOW INCLUDE
1. Full Fees
2. Local move
3. Telephone and TV hook-up
4. Deluxe stove, fridge and dishwasher
5. Mortgages subsidized down to 7½ per cent first year, 8½ per cent second year and 9½ per cent third year. For first purchasers.
CALL US AT
Office 595-3132
J. B. Young
598-1818

Park Pacific
ROCKLAND COURT
924 COOK STREET
—two bedrooms, 1½ baths
—bright spacious kitchen with windows and eating area.
—beamed ceilings
—good financing available
TRENT DEVELOPMENT LTD.
384-1225, 658-1198

263 GARAGES FOR SALE, RENT, WANTED

NEEDED: GARAGE TO RENT for potter's workshop in or near James Bay. Phone 385-9851.

WANTED TO RENT, TWO BAY garage for storage and workshop. Phone Peter, 652-1501.

265 HOUSES WANTED TO BUY

OCEAN VIEWS
Our clients would like a 3 to 4-BR home in either Oak Bay or Fairfield-Gonzales Hill area up to $100,000. Preferably high location with views or waterfront. If you are thinking of selling please call in confidence IRMGARD or OLE KNUDSKOV 386-6164 or 479-2764. Castle Properties Ltd.

YOUNG PROFESSIONAL COUPLE
Urgently require character home with trees and the feeling of fresh air. Outskirts of town preferred up to $55,000. BEN GREIG 386-6164 or 598-3105. CASTLE PROPERTIES

YOUNG LADY
Wanted: 2-3 bedroom home in central location preferably with basement. All cash to you, up to $45,000. Please call in confidence OLE KNUDSKOV 479-2764 or 388-6275 pager 2342 Castle Properties.

CASH FOR YOUR HOME
Investor will pay cash for any home, any area up to $50,000. Call: GLENN NICHOLLS 598-7689 or 592-2431, Lansdowne Properties.

LAYER WANTS
Character home, Oak Bay or Fairfield preferred. Up to $70,000. Please call: GLENN NICHOLLS 598-7689 or 592-2431, Lansdowne Properties.

CIVIL SERVANT
Requires a sturdy, 2-bedroom home; basement if possible on a quiet street. Maximum Price $55,00 0cash. Call CHRIS GREIG 386-6164 or 478-5953. Castle Properties.

SINGLE LADY
URGENTLY requires small two-bedroom house or small side-by-side duplex. All cash to vendor. BEN GREIG 386-6164 or 598-3105. Castle Properties Ltd.

MALE NURSE
And his young family are looking for a 3-bedroom home, large living room preferred. Maximum $50,000 cash Call CHRIS GREIG 478-5953 or 386-6164. Castle Properties.

MOVING? SELL YOUR HOME fast! Will purchase your equity in new or older home for cash. 384-1566.

268 LISTINGS WANTED

Charman Pacific Realty Ltd.
608 Broughton Street

CAN GIVE PROMPT ATTENTION on realistically priced homes. Free market evaluations. Clarence Wonnenberg, Castle Properties Ltd. 386-6164.

270 EXCHANGE REAL ESTATE

SELL OR TRADE
CA 3 zoned downtown commercial lot, 60' x 120', ideal for office building. Adjoining lot also available. Retired owners will sell or consider trades on revenue property, condos, houses, etc. Feel free to give me a call on anything you may have.
385-7721 (24 hr. service)
477-3626 Cliff Salmond
GARDNER REALTY LTD.

TRADE
We want to trade our rouse worth approx. $62,000, for two bedroom condominium on bus line, close to shopping and must be on ground floor. Up to $44,000. Please call OLE KNUDSKOV 479-2764 or 388-6275 pager 2342. Castle Properties.

TRADE COASTAL WATERFRONT acreage in growing recreation area for residential or commercial revenue, other Real Estate, or mortgages. 25 acres with house, float, boathouse and much equipment $80,000. Adjacent 25 acres $45,000. 383-0116.

2-BEDROOM CONDOMINIUM, many extras and a pool, appraisal value $30,000, $8000 equity. Take low down payment, Firebird or Corvette towards the deal. A good start for young couple. Phone after 6 p.m., 383-4317.

WILL ACCEPT MERCEDES AS down payment on $55,000, clear title, Oak Bay condominium. 658-1118.

3-BEDROOM HOUSE, DINING room, living room, large sundeck, 2 carports, water view, exchange revenue property. 479-5616.

EXCHANGE NEW HOME IN North Saanich for what have you? 656-4745.

HALF ACRE SEA VIEW LOT ON Gabriola Island, valued at $21,000. Will trade. 595-6289.

271 LOTS FOR SALE

DEAN PARK ESTATES — Totally planned and controlled to protect its special environment and your investment. All one third acre lots priced from $28,000 to $49,000.
Located on the side of the mountain adjoining John Dean Provincial Park and overlooking the Dominion Agricultural Farm with views of the Straits of Georgia, Gulf Island and Mount Baker. Dean Park Estates is Vancouver Island's answer to Vancouver's world famous British Properties — features include complete underground services, own water supply, own sewer system, curbs and well lit streets.
All offers dealt with in a most co-operative manner.
Nearly every lot in this development has at least a glimpse of the sea — over 60 sold.
Entrance close by Panorama Recreation Centre on East Saanich Road — From Pat Bay Highway — Turn off at McTavish.
OPEN DAILY
12 A.M. TO 6 P.M.
SALES OFFICE
656-7041
OR
MURRAY LAWSON
388-6275,
Pager 2478
ANOTHER QUALITY DEVELOPMENT FROM
Park Pacific

5 ACRE PARCELS
Within 5-mile Circle of Victoria
$56,000 to $73,000
Ready to Build On
Phone or Write
Coastland Estates
479-2150 479-9486
350 Hector

NOW IS THE TIME TO BUY A GOOD PIECE OF LAND TO KEEP PACE WITH INFLATION
1.5 ACRES E. SOOKE $22,000.
1 ACRE VIEW SOOKE $19,900.
1 ACRE VIEW BRENTWOOD $30,000.
½ ACRE WILLIS POINT $22,500.
10 ACRES WATERFRONT $89,900. WITH $1000 DOWN 1100 FT. ON SAANICH INLET. ALLAN KLENMAN 592-9771, T & C REALTY 382-7276.

TURGOOSE PT.
Attractive level lot of 8400 sq. ft. at east corner of Arthur Dr. and James Island Rd. in Central Saanich just a few steps to beach access. All services including sewer available. Price $35,500. Wilfred Davis 479-1667 or 658-8884.
J. H. Whittome & Co. Ltd.
Royal Oak Branch

HALF ACRE
Beautiful ½ acre lot in newer residential area of expensive homes. Central Saanich bordering Saanich. Asking $35,000. HOWARD TOMLIN. 477-1327.
HENDERSON REALTY LTD
385-9741

GREAT AREA CLOSE IN
$27,900
A very nice lot available for a CUSTOM HOME (Design included). For details and plans contact Grant MacFarlane, 386-3585, res. 479-8528, Victoria Realty Ltd.

10 ACRE VIEW LOTS
CENTRAL SAANICH
$69,900
TERMS AVAILABLE
lease call RICK HAWKES, Douglas Hawkes Ltd., 384-7128.

WATERFRONT
One building lot only, Swartz Bay, $44,900. Tel. 479-7480.

LARGE TREED LOTS
2 lots situated on dead end st. in Florence Lake area. Both over 18,000 sq. ft. suitable for house trailer, new home, or moved house. Price reduction to $22,900 each for quick sale. MLS 27950 and 26052.
CURT SHUBROOK
386-2911 or 477-4586
Homefinders, Wall & Redekop

CHOICE BRENTWOOD LOTS
On beautiful cul-de-sac, park-like, full undergrond services, lighting, curbs, and paving. Area of fine homes. Llanfair Crescent off Wallace Drive, south of Marchant Road. See lot numbers and signs. From $34,500 — full details:
MARCONI REALTY 386-3941

GORDON HEAD
Large, cleared serviced lot in lovely area. Sea Views. Approx. 17,000 sq. ft. $34,900. MLS.
MRS. WEBB 477-3095
Swinerton's Realty World

GORDON HEAD
2 large lots, 60x124, fully serviced, building permit available, level, no rocks, good terms, paved road, $28,500. Phone evenings Vancouver, Collect, 931-5320.

ACQUIRED BY FORECLOSURE, building lot and adjacent home. Vic West area, $62,000. Financing available. Phone R. K. Farrell, 388-4334.

BUILDERS, DEVELOPERS. ONE 11,000 sq. ft. panhandle lot. One 8400 sq. ft. lot, Gordon Head area. Will sell as package take trades, carry mortgage, etc. 658-1061.

BEAUTIFUL ½-ACRE SEAVIEW lot in Maple Bay. 45 minutes North Victoria. Nicely treed, on municipal water. For sale by owner, $27,000. Phone 112—746-1375.

FULLY SERVICED 9000 SQ. FT. residential lot in the heart of Brentwood. Nicely treed. $24,500. 652-1040.

TRAILER OR BUILDING LOT. ¾ of an acre. 312'. Mill Bay all services in view of straits. Highest offer. 477-4441.

BUILDERS
Larger than average Gordon Head lots, corner of Columbia and Tampico, $27,000 or offers. 385-8079.

SIX LOTS FOR SALE, SOME treed, Brentwood area, $22,500 and up. 652-2710, 652-2910.

MILL BAY. FOR SALE .96 acres. Nice view, Kilmalu Rd. $24,500 or offers. 479-6160 Victoria.

271 LOTS FOR SALE

8 LOTS $27,500EACH TAMPICO PLACE
Are you looking for a building lot located on a quiet cul-de-sac? On a lot close to schools, transportation and shopping? If so, call us regarding these lots in Gordon Head. All the services are in now. Buy today and build that home that you've always wanted. Call today and we'll be glad to show them to you.
ANTHONY J. FAULKNER 388-4455
PATRICK C. PARKER 388-4455 384-3455
CENTURY 21 J. D. BOSDET LTD.

DEEP COVE
Chalet Road—over ½-acre lot with water connection. Mainland vendor will look at offers.

METCHOSIN
Over 2 acres residential lot. Only $13,000.
NORMAN ROSS & ASSOCIATES LTD.
440-1070 DOUGLAS 382-8161

GORDON HEAD LOT FOR SALE, near all amenities, $27,500. 652-3572.

SAVORY ISLAND
2 adjoining lots, one waterfront, $10,500 for both. 478-5075.

WATERFRONT
Swartz Bay, building site, $44,900. Telephone 479-7480.

SOOKE — PARTIALLY WOODED spacious properties, 2 to 3 acres. 642-5508.

273 PROPERTY FOR SALE

CANADIAN COUNTRY PROPERTIES. Our 62nd year. Free catalogue. Tax Sale Service, Suite 404-VC, 85 Bloor Street East, Tronton, Ontario, M4W 1B5.

BEAUTIFUL 2.29 ACRES FOR sale with view. 3423 Yorkshire Pl. Will take ¾ ton truck as down payment. 478-3030.

TEN MILE POINT
Half acre, Smugglers Cove Rd. 477-9437.

274 PROPERTY WANTED

WANTED
Acreage or parcels of land suitable for subdivision. Anywhere on Saanich Peninsula, Colwood, Langford etc. Must be big enough for say 8 lots and up to 40-50 lots. Must buy this year. Owner could participate. Call in confidence OLE KNUDSKOV 479-2364 or 386-6164 Castle Properties.

280 ACREAGE FOR SALE AND WANTED

10 ACRES $2,900 DOWN
YES ITS TRUE — only $2,900 down and you can purchase one of these 10 acre parcels for your own ESTATE HOME or FARMETTE, located on the KOKSILAH River near Cobble Hill. Full price $39,800. Subject to mortgage approval. Please call Colin Munro, 386-3585, Victoria Realty Ltd.

1.56 ACRES
WATERFRONT LOT
Heavily treed. Location is East Sooke. Offered today at the very realistic price of just $29,900. Vendor will carry for qualified purchaser.
Call me for further details
Lee Wrobel — 388-6275 pager 654
British American Realty Ltd.

WATERFRONT 10.5 ACRES SOOKE BASIN, EXCELL. VIEW, TIMBER, GOOD SOIL, $117,500. PLUS 10.35 ACRES OUTSTANDING VIEW, GOOD SOIL AND TIMBER, $67,500. BOTH ON SOOKE ROAD EAST OF SOOKE. BRITISH AMERICAN REALTY. 385-1431 GEO. BREITER 478-8493.

14.5 ACRES AND 16 ACRES WITH 1440 sq. ft. deluxe modular home and new 12x60 mobile for in-laws, large barn or workshop. All for $125,000. Phone Chemainus 246-3460 or 478-1779.

WANTED TO LEASE: ARABLE farm within 15 mile circle Victoria. Suitable truck gardening. Water supply necessary. Minimum 10 acres. Phone 385-0056.

285 UP-ISLAND PROPERTIES

SHAWNIGAN AREA
A larger than average home site. See this beautifully treed lot of .6 acres (approx. 90x300) located on Renfrew Rd. about 1 mile past Boy's School. Price $17,500.
S. W. ANDERSON LTD.
384-4833 Res. 385-0279

REMOTE WATERFRONT ACREAGE $25,000
54 acres, 3000' of inlet and estuary on the tidal flats of Browning Passage in the heart of the Pacific Coast Flyway, west coast Vancouver Island. RON BURLEY, PEARSON-JOHNSTONE & ASSOC. LTD., Box 580, Ucluelet, B.C., VOR 3A0. 604-726-4447.

$1600 DOWN PAYMENT
$169 Per Month
Full price — $16,900. ½-acre, near Courtenay, across Denman Island. Village water and hydro, invest for future or build now. 383-4384, evenings.

LADYSMITH, 3 BEDROOM DUplex. Low down payment. Low monthly payments. Close to all amenities. Phone 386-8121, daytime.

PRIME 1-ACRE, FULLY ZONED commercial land. Campbell River-Willow Point area. Situated in business area. Call 923-4636 or 923-5374 after six.

PEARSON-JOHNSTONE AND ASSOC. LTD.
Parksville Qualicum

.45 ACRE, SEAVIEW ROAD MILL Bay Village, $25,900. 112-743-9375.

290 FARMS FOR SALE AND WANTED

Farms
80 ACRES. Very fertile land, abundant water supply, now producing dairy business. Sale complete with cows, quota and machinery or look at it as a land investment only. Mill Bay area.

67.6 ACRES — Excellent fertile land, having produced an abundant hay crop, "extensive" barns adaptable to sheep or cows. Stanchion barn, milk house, large residence. Water rights to abundant water source as well as land is 4 separate titled parcels, all with exceptional road frontages. Will sell as "going concern" or parcels of 19.4 ac., 19.2 ac., 14.5 ac. or 14.5 ac. Cowichan Station area.

25 ACRES. Lge. older well kept residence and small guest cottage. Excellent hobby farms for a horse lover, with a 6 stall horse barn and lge hay storage. Added attraction is an Olympic size riding ring. Fenced, x-fenced, timber and roads on 3 sides Mill Bay area.

20 ACRES with delightful seclusion. An older redecorated home, 2 large barns, other outbuildings, underground water sprinklers, fenced and x-fenced, mature fruit trees. All this still within 1½ miles to stores. Cobble Hill area.

12 ACRES with a 2 home bonus, 1 very lge new home and one older lge "rental". Numerous barns for cows, horses, pigs and chickens. Underground sprinkling system, built in walk in cooler, fenced and x-fenced. Cobble Hill area.
MALAHAT REALTY LTD.
743-5525
PAT DOUGAN 743-5525
TOM BURDGE 743-9398
LISA MADIGAN 748-6990

293 GULF ISLAND PROPERTIES

GULF ISLAND
WATERFRONT
Gorgeous ½-acre waterfront lot with gentle slope to the beach. Lovely meadow along with fruit, evergreen and deciduous trees. Sensational view looking across channel at the green, sloped pastures of Gabriola Island. Wharf nearby. Paradise at only $21,900. 11½% down. For inspection see Frank Decourcy Ney, Vancouver call toll free 684-6932 24 hrs., elsewhere 248-6167.

293 GULF ISLAND PROPERTIES

SALT SPRING HIDE-A-WAY
Approx. 2 acres of treed property, meadow lands & a creek. Ideal for holding property or a family with children. School bus within a block. As low as $300 down. Water and power. $18,900.
385-7721 Kent MacLeod 595-4273
GARDNER REALTY LTD.

40 ACRES — MALCOLM ISLAND — $19,000 — ocean view. For more information write: Box 2221, Sidney, B.C. V8L 3S8.

SALT SPRING, 10 ACRES. $37,500 Terms 9%. 112-732-9430.

294 MAINLAND AND OUT OF PROVINCE PROPERTIES

SMITHERS 64 ACRES, 16 MILES west on Highway 16, year round creek, access road, good soil, ideal retirement site. $29,500, by owner. 658-5591.

HOW TO WRITE A GOOD CLASSIFIED ACTION AD

1—IT'S BEST to start your ad with the name of the article or service you have to offer. If you have an apartment, room etc., for rent, or property for sale; start your ad with the location.

2—BE CLEAR. Readers respond more quickly and favorably when given complete, definite information. Always include the price in your advertisement.

3—MAKE IT EASY for the reader-prospect to reach you. Always give your telephone number or your name and address. If you do not have regular hours, state a preferred time for the prospect to get in touch with you.

4—PLAY SAFE. You get the greatest reader attention by using consecutive insertions. A six-day order is best and costs less, and you can, of course, stop your ad as soon as you get the results you want. You pay only for the days your ad appeared. Lower yearly rates are available to those who wish to keep their services or products before the public.

5—PLACE YOURSELF in the reader's position and ask yourself what you want to know about your offer. The answer you give will make a good Want Ad.

6—GIVE YOUR PROSPECT every inducement you can with good copy. Classified action ad readers have the money and are already interested in buying the merchandise or service you have to offer; the details and information you give are the most important.

7—TO PLACE YOUR AD, call 386-2121, your direct line number to fast Want Ad action. A courteous, efficient advisor will be glad to help you word and place your order. And remember, Classified Action Ads afford you the most complete coverage. Telephones are open 8:00 a.m. to 6:00 p.m. for you daily, Monday through Friday; 8:00 a.m. to 5:30 p.m. Saturday. Don't allow the reader to speculate.

DIAL 386-2121

Deaths and funerals

305 DEATHS and FUNERALS

ATKINSON — In Sidney, B.C. on September 30th, 1977, Professor Alfred Lyford Courtenay Atkinson, M.Sc., F.R.S.A., M.I.N.A., age 90 years. Born in Stockton-On-Tees, County Durham, England. Resident of Sidney, B.C. for the past 34 years, formerly of Saskatoon, Sask. He leaves his loving wife, Peg, daughters, Heather and Pat, nieces and a nephew in Canada, cousins in England. He was a Professor of Engineering Department of the University of Saskatchewan from 1929 to 1950 and with the Royal Roads Military College from 1950 to 1963; served with the R.C.N. during the Second World War in Constructor Branch.
Service will be held in Holy Trinity Anglican Church, North Saanich, B.C. on Wednesday, October 5, 1977 at 11:00 a.m. Interment in Holy Trinity Cemetery. Flowers gratefully declined. Those so desiring may contribute to the Holy Trinity Church Organ Fund. Arrangements by the Sands Funeral Chapel of Roses, Sidney, B.C.
SANDS — SIDNEY

BAKER — In Victoria, at Royal Jubilee Hospital on September 30th, 1977, Mr. Ronald Owen Baker, aged 73 years, late of 2807 Sooke Lake Rd., formerly of Trail, B.C. Mr. Baker was born in England, coming to Canada in 1928 and to the province of B.C. some 42 years ago. A member of the A.F. & A.M. Trail Lodge. Survived by his loving wife, Jessie, at home; one son, Bill, of New Westminster; 3 daughters, Mrs. N. W. (Doreen) Young, Victoria, Mrs. R. (Betty) Sahlstrom, Castlegar, B.C. and Mrs. J. (Hazel) L'Ecluse, Trail, B.C.; 18 grandchildren and three great-grandchildren; two brothers in England.
Funeral service will be held Tuesday, October 4th at 11 a.m. in CUNNINGHAM FUNERAL CHAPEL with Pastor D. L. Melashanko officiating, followed by cremation. Those wishing may contribute to the B.C. Cancer Fund.

BENDER — In Victoria, B.C., on Oct. 1, 1977, Mr. Frederick Bender, aged 59 years, of 1063 Foul Bay Rd., resident in Victoria for eight years, formerly of Regina. He is survived by two sisters, Mrs. William (Ella) Jaster, Regina, and Mrs. John (Elsie) Hornsberger of Victoria; two brothers, Phil Bender of St. Catharines, Ont., and Harold Brown of Port Moody, B.C.; nieces and nephews. He was a member of the Northwest Commercial Travellers Association of Canada.
Funeral service in McCall Bros. Chapel, Johnson and Vancouver Sts. on Wed., Oct. 5 at 2 p.m., with Pastor A. J. Johnson officiating. (Flowers gratefully declined. Donations, if desired, may be made to the Heart Fund, 1008 Blanshard St. or the Luther Court Society, c-o Lutheran Church of the Cross, 3781 Cedar Hill Rd.)

BRIMACOMBE — On September 30, 1977, at the Victoria General Hospital, Marjorie Wasmas Brimacombe of 314-566 Simcoe St. She is survived by her loving husband Alfred at the residence; one daughter and son-in-law, Sandra and Richard Grayley of Victoria; one brother Hermen Holdsworth of Victoria. She was a well known pianist of the Western Mountaineers.
Funeral service in McCall Bros. FLORAL CHAPEL, Johnson and Vancouver Sts., on Wed., Oct. 5, at 11:00 a.m. Interment at Royal Oak Burial Park.

COTON — Leonard Alfred on October 2, 1977. Born in London, England. Survived by one son, David, three daughters, Mrs. Eileen Coomber, Mrs. Patricia Williams and Mrs. Marjorie Hawker, all of Victoria; eight grandchildren and five great-grandchildren.
Funeral service will be held, Wednesday, October 5, at 11:15 a.m. in St. Paul's Anglican Church, Esquimalt, Archdeacon G. H. Greenhalgh officiating. Cremation. (Flowers gratefully declined. Donations may be made to the Canadian Red Cross.) Arrangements through the Memorial Society of B.C. and First Memorial Services Ltd.

CROSS — On Oct. 2 at Duncan, B.C., Mrs. Marie Theresa Cross, beloved wife of Harry F. Cross of 3289 Gibbins Rd., aged 47 years. Born in Winnipeg, Man., Mrs. Cross had been a resident in the Cowichan Valley since 1945. She was a member of the Duncan Curling Club and the ladies' auxiliary of the Eagles. Besides her loving husband, Mrs. Cross is survived by her father, Mr. J. A. Heppelle; two brothers, James in Duncan and Dennis in Edmonton; several uncles and aunts, nieces and nephews.
Mass for the Christian burial of the dead will be celebrated on Thursday, Oct. 6 at 10 a.m. in St. Edward's R.C. Church, Duncan, with the Rev. Father J. Rossiter the celebrant. Flowers are gratefully declined. Should friends so desire, contributions may be made to the Cancer Fund, c-o P.O. Box 411, Duncan. Sands Funeral Chapel are in care of arrangements.
SANDS - DUNCAN

CROWTHER — On Oct. 1, 1977, Frances H. Crowther of Victoria, aged 77 years. Survived by one son, Richard, Mississauga, Ont.; two grandchildren and one sister, Elizabeth MacCallum, Ottawa.
Funeral service Thursday, Oct. 6, at 11 a.m., in St. Barnabas Anglican Church, Belmont and Begbie Sts., Rev. D. R. Chassels officiating. Cremation. In lieu of flowers, donations to St. Barnabas Church would be appreciated. Arrangements through the Memorial Society of B.C. and First Memorial Services Ltd.

DAVIES—On September 29, 1977, Mr. George Barrett Davies, aged 82 years, of 759 Mount Joy Avenue. Predeceased by his wife, May Cordelia; son, Donald Martin Davies, and grandson, Donald Martin Davies. He is survived by a daughter, Marjorie May Malcolmson of Winnipeg; sons, John Sidney Davies of Victoria and George Barrett Davies of Lethbridge, Alta., 15 grandchildren and 2 greatgrandchildren. Mr. Davies was a life member of R.C.L., Lethbridge, Alberta, and served in First World War with the Royal Flying Corps.
Funeral service will be held on Tuesday, October 4, 1977, at 11:00 a.m. in the Church of St. George the Martyr, 3909 St. George's Lane, Cadboro Bay, Rev. Barry Jenks officiating, followed by interment in Royal Oak Burial Park. Haywards Thomson and Irving, Directors.

FRAMPTON — In Victoria, B.C. on October 1st, 1977, Mr. Thomas Avalon Frampton, age 86 years. Born in Trinity Bay, Newfoundland, late residence, 206-190 Gorge Road West. He leaves his wife, Sylvia, at home, son, Lynn A. Frampton, Victoria, B.C., nieces and nephews.
Service will be held in the Sands Mortuary Limited "Memorial Chapel of Chimes" on Wednesday October 5th, 1977 at 1 p.m. Archdeacon A. E. Hendy officiating. Cremation.
SANDS — VICTORIA

HOLDSWORTH — On September 27, 1977, in hospital in Victoria, Mr. Paul Holdsworth, aged 71 years, formerly of Morecambe Lancashire, England. Predeceased by his wife, Edith, July 6, 1977, he leaves cousins in England.
Funeral service in McCall Bros. Chapel, Johnson and Vancouver Sts., on Wednesday, October 5, at 2:45 p.m. (Flowers gratefully declined).

INGLE — In hospital on October 1st, Mrs. Ann Ingle, aged 90 years, of 90 Linden Avenue, formerly of No. 1-340 Linden Avenue. Born in England and formerly of Brandon, Manitoba. Predeceased by her husband, Holden (Harry) in 1972. She is survived by nieces and nephews in England. Mrs. Ingle was a member of the Ladies Auxiliary, Britannia Branch No. 7, R.C.L.
Funeral service will be held on Wednesday, October 5 at 11:00 a.m. in Hayward's Thomson and Irving Chapel, Archdeacon A. E. Hendy officiating followed by interment in Hatley Memorial Gardens. In lieu of flowers, donations may be made to the B.C. Heart Fund, 1008 Blanshard Street.

305 DEATHS and FUNERALS

KENNEDY — On October 1st, Lilian Kennedy, beloved wife of George S. Kennedy, Q.C., passed quietly away at her home, 1607-730 Humboldt St. Mr. and Mrs. Kennedy moved to Victoria in 1966 from their home residence in Regina, Sask. The late Mrs. Kennedy was a member of the Ladie's Auxillary We Wa Shrine, Regina, and a member of St. Paul's Anglican Cathedral. She leaves to mourn her great loss, her beloved husband, George and her loving sister, Mrs. Violet Galbraith of Victoria and nephew, Mason R. Taylor of Honolulu.
Funeral service will be held on Tuesday, Oct. 4, 1977 at 11:00 a.m. with Padre T. Roberts officiating in McCall Bros. Floral Chapel after which the late Mrs. Kennedy will be forwarded to Speers Funeral Home in Regina, Sask. for services on Thursday, Oct. 6th, 1977, interment in the family plot, located at the Old Regina Cemetery. Pallbearers being members of St. Andrew's Lodge A.F. and A.M. Flowers gratefully declined, donations may be made to the Cancer Society.

MODESTE — Suddenly, on October 1, 1977, at Duncan, B.C., Mr. Wesley Modeste, aged 72 years. Mr. Modeste was born in Duncan, B.C. and had resided there all his life time. He had been employed as a longshoreman for many years and just prior to his retirement he was employed in the lumber business. Predeceased by his loving wife in 1966, Mr. Modeste is survived by two brothers, James and Elwood, both in Duncan; two sisters, Mrs. Frank Knighton (Susan) of Nitnat, and Mrs. Mable Jones of Duncan. He is also survived by his loving nephew, Chief Wesley Modeste of Cowichan; several nieces and nephews.
Services will be held on Thursday, October 6, at 11:00 a.m., in the Duncan United Church with The Rev. J. L. Ware officiating. Sands Funeral Chapel (Duncan) are in care of arrangements.
SANDS — DUNCAN

ROWSE — On Sept. 30, 1977, Joyce E. Rowse, beloved wife of Arthur Rowse of Victoria, age 45 years. Survived also by two sons; David and John at home and one daughter Mrs. D. (Merrilee) Evans, Victoria. One brother Gerry Gibson, Vancouver and her guardian Mrs. A. Watson, Surrey.
Funeral service Wednesday, October 5, at 3 p.m. in the chapel of First Memorial Services, 4725 Falaise Drive. Rev. H. Mortimer officiating. Cremation. In lieu of flowers, donations to the B.C. Cancer Society would be appreciated. Arrangements through the Memorial Society of B.C. and FIRST MEMORIAL SERVICES LTD.

SALLAWAY — Lloyd Martin (Pete), September 30, 1977, at home, 404 Treebank. Survived by wife, Catherine; son, Peter; grandson, Peter James and brother, Tom.
Family Funeral Service Held Saturday, October 1, 1977.

SNOW — In Sidney, B.C., on October 1st., 1977, Mr. Reginald Weston Snow, aged 79 years. Born in Ottawa, Ontario, and had been a resident of Sidney for the past 11 years; late residence, 9999 Third Street. He leaves his loving wife, Ruth, at home, son, Donald and daughter, Patsy Berry, Montreal, Quebec; five grandchildren; sisters, Mrs. May Rattle and Mrs. Hilda Smitherst, Ottawa, Ontario; brothers, Walter Snow, Richmond, B.C., Dr. Vernon Snow, Hampton, New Brunswick. The late Mr. Snow was a member of Sidney Lodge No. 143 A.F. & A.M. B.C.R.
Service will be held in the Sands Funeral Chapel of Roses, Sidney, B.C., on Tuesday, October 4th, 1977, at 3 p.m., Rev. R. H. Pratt officiating. Cremation.
SANDS — SIDNEY

LODGE NOTICE
Members of Sidney Lodge No. 143 A.F. & A.M., B.C.R., are requested to attend an emergent communication to be held in the Masonic Temple, Sidney, B.C., on Tuesday, October 4, 1977, at 2:30 p.m., for the purpose of attending the funeral of our late brother Reginald Weston Snow. Members of local lodges and sojourners in good standing are invited to attend. By order of the Worshipful Master.
—Signed: A. Pearson, Secretary

STOKES — On October 1, 1977, at the Royal Jubilee Hospital, Albert William Stewart Stokes, aged 92 years, a long-time resident of Victoria. Predeceased by his wife Katie in 1974. He is survived by two sons, John Frederick of Tacoma, Washington, and Albert of Victoria; two grandchildren; three great-grandchildren. He was a member of the I.T.U. and also a member of the Masonic Order.
PRIVATE funeral service in the Family Chapel of McCall Bros. on Friday, Oct. 7, at 3:30 p.m. with the Rev. H. Hunter officiating. (Flowers gratefully declined.)

THOMPSON — Raymond Russell Thompson, died suddenly, as a result of a traffic accident, in San Juan, Puerto Rico, September 27th, 1977. Born in Victoria, B.C. on May 29th, 1937 and educated at Langford Elementary School and Belmont High School. He served with the Princess Patricia Canadian Light Infantry, U.S. Air Force and Puerto Rico National Guard. Had been a technician at the Arecibo Observatory and was on staff of the San Juan Periodico En Nuevo Dia at time of death. Survived by his parents, Mr. and Mrs. George A. Thompson, 551 Windthrop Road, Victoria, B.C., and numerous aunts, uncles and cousins.
Funeral service in Sands Chapel of Heather, Colwood, B.C., on Tuesday, October 4th, 1977, at 1:00 p.m. Rev. J. R. Murray officiating. Interment at Hatley Memorial Gardens. Flowers gratefully declined. Donations may be made to a charity of your choice.
SANDS — COLWOOD

TOWNSEND — Called home on Oct. 1, 1977, after a lengthy illness, Francis F. Townsend (Frank), of 1239 Colville Rd., aged 63, born at Cardiff, Wales. He leaves his loving wife, Dora, at home; two sons, Fred and Terry of Victoria; three daughters, Mrs. M. S. Hines (Rose-Marie), White Rock, B.C., A. T. McManners (Patricia) of Sollingen, Germany, and Ms. K. Atkinson (Kathleen) of Calgary, Alta; four brothers, Reginald and Richard of Cardiff, Wales, John of Hants, England, and Albert of Lethbridge, Alta; 13 grandchildren, nieces and nephews. He was a member of the Royal Canadian Legion Branch No. 172.
Funeral service in Esquimalt United Church, 500 Admirals Rd., on Wed., Oct. 5 at 2:30 p.m., with the Rev. P. Ross officiating. Interment at Hatley Memorial Gardens. (Flowers gratefully declined.)
VISITATION at McCall Bros. Funeral Directors on Tuesday, Oct. 4 from 7 to 9 p.m.

309 IN MEMORIAM

DE MACEDO — In loving memory of Flying Officer John Bernard Joseph de Macedo, RCAF, who died of injuries sustained on active service overseas October 3, 1943.
"Eternal rest grant unto him, O Lord, and let perpetual light shine upon him. May he rest in peace."
—Inserted by his loving Father and brother Frank.

JANCOWSKI — In loving and beautiful memory of a wonderful husband and father Rick who was taken from us so suddenly on October 3, 1974.
As we loved you, so we miss you.
In our memory you are near.
Loved, remembered, longed for.
Bringing many a silent tear.
—Sadly missed by your loving wife Gwen and beautiful son Kevin.

JANCOWSKI — In loving memory of a dear son-in-law, Dick who was taken from us October 3, 1974.
—Sadly missed and never forgotten from your mother and father-in-law, Mark and Corrie Perry and brother-in-law Dennis.

THEY SHALL GROW NOT OLD AS WE WHO ARE LEFT GROW OLD, AGE SHALL NOT WEARY THEM, NOR THE YEAR'S CONDEMN, AT THE GOING DOWN OF THE SUN, AND IN THE MORNING, WE WILL REMEMBER THEM.
-WITH GRATITUDE, SANDS

310 FUNERAL DIRECTORS

Sands
SEVEN CHAPELS
SERVING
VANCOUVER ISLAND
Sensible Prices
Dedicated Service
For Information In
Victoria Phone
388-5155

McCall's
TUESDAY
KENNEDY, Mrs. Elizabeth L. 11:00 a.m.—FLORAL CHAPEL
WICKES, Mr. Dennis Edward 3:00 p.m.—FLORAL CHAPEL
WEDNESDAY
BRIMACOMBE, Mrs. Marjorie W. 11:00 a.m.—FLORAL CHAPEL
HOLDSWORTH, Mr. Paul Thomas 3:45 p.m.—FLORAL CHAPEL
FRIDAY
STOKES, Mr. Albert William PRIVATE
3:30 p.m.—FAMILY CHAPEL
TO BE ANNOUNCED
BENDER, Mr. Frederick
TOWNSEND, Mr. Francis
McCALL BROS.
Floral Funeral Chapels
385-4465

MEMBER BY INVITATION
NSM NATIONAL SELECTED MORTICIANS
SINCE 1906
VICTORIA, 388-5155
SIDNEY, 656-2932
COLWOOD, 478-3821
NANAIMO, 753-2032
DUNCAN, 746-5212
LADYSMITH, 245-2331
Removal And Service Arrangement
Covering Vancouver Island
A Division of Sands

IFC INTERNATIONAL FLIGHT CARE
Specializing in forwarding to or from anywhere
WORLD WIDE FUNERAL INFORMATION SERVICE
call collect (604) 388-5155
or cable
"Mortuary Victoria"
A Division of Sands

Hayward's (B.C. Funeral Co.)
Thomson & Irving
Funeral Chapels
1625 Quadra St.
386-3505

CUNNINGHAM FUNERAL CHAPEL
1155 FORT STREET
Phone 384-5512 or 384-8626
Offering dignified moderate service for all. Geo. S. Cunningham, owner, manager.

FIRST MEMORIAL SERVICES
Serving the Public and Exclusive Undertakers for the Memorial Society of B.C. 658-5244

311 MONUMENTALS

MORTIMER'S MONUMENTAL WORKS
New MODERN Location
709 KINGS RD. at Douglas
100 years of service to Vancouver Island and the Islands
383-6421

STEWART MONUMENTAL Works Ltd.
ESTABLISHED 1896
Marble fireplace and tabletops
1403 May St. 384-3452
Memorial of Distinction

TO PLACE YOUR CLASSIFIED AD PHONE DIRECT 386-2121

CHICKEN ON THE RUN
Uncle Fred's
DELIVERS
CATERS
385-3468

NOTICE TO SHIPYARDS
The British Columbia Ferry Corporation invites tenders for the modification, conversion of passenger accommodation and annual drydock refit of the M.V. "Queen of Sidney."
Plans and specifications are available upon request from the
Operations Manager,
818 Broughton St.,
Victoria, B.C.
V8W 1E4
Sealed Tenders are to be received by the
General Manager,
British Columbia
Ferry Corporation,
818 Broughton St.,
Victoria, B.C.
V8W 1E4
For public opening 1400 hours, Wednesday, October 26th, 1977.
The lowest quotation need not necessarily be accepted.

NOTICE TO CREDITORS
Re: Estate of James Henry Ritchie, Deceased; late of R.R. 2, Lighthouse Road, Nanaimo, British Columbia.
NOTICE IS HEREBY GIVEN that creditors and others having claims against the estate of the above named deceased are hereby required to send particulars of such claims to the undersigned Executor at P.O. Box 580, Victoria, B.C. V8W 2P6, before the 31st day of October, 1977, after which date the Executor will distribute the said estate amongst the persons entitled thereto, having regard only to the claims of which it shall then have received notice.
THE ROYAL TRUST COMPANY
Executor
by Crease & Company,
its Solicitors

Public Works Canada / Travaux publics Canada

FOR SALE
ROYAL CANADIAN MOUNTED POLICE PROPERTY AT 4493 MICHIGAN AVENUE POWELL RIVER, B.C.
Subject to prior sale or withdrawal in whole or in part, THE MINISTER OF PUBLIC WORKS will receive offers for the purchase of the Crown's right, title and interest in the property described below:
The East ½ of Lot "B" of Lot "A", Block 41, District Lot 5306, Group 1, New Westminster District, Plan 6974.
Together with a frame single storey two-bedroom dwelling erected thereon.
SEALED OFFERS addressed to the Head, Tenders & Contracts, Department of Public Works, Canada, 1110 West Georgia Street, Vancouver, B.C. V6E 3W5 and endorsed with the Project Name will be received until 11:00 A.M. (P.S.T.) 31 OCTOBER, 1977.
The Department's forms shall be used when submitting offers to Purchase. Offer Forms may be obtained from:
O. C. Kirkby, Public Works Canada, Property Services Branch, 1110 West Georgia Street, Vancouver, B.C. V6E 3W5, Phone: 666-6466.
AND
RCMP — Powell River Detachment, 4690 Marine Avenue, Powell River, B.C.
Offer forms are also available at the Powell River, Sechelt and Gibsons Post Offices.
Appointments to inspect the property may be arranged during normal business hours by contacting: Staff Sgt. McDonald, RCMP — Powell River Detachment, 4690 Marine Avenue, Powell River, B.C., Phone: 485-6255.
The Department reserves the unqualified right to reject any or all offers received.
H. D. Ladoucier
Head, Tenders & Contracts

Flowers Comfort
For a complete selection of sympathy flowers, call your FTD Florist.
Your Extra Touch Florists

LUNDS
926 FORT ST.
IMPORTANT
ANTIQUE AUCTION
TONIGHT 7 P.M.
FURNISHINGS
ASIAN RUGS
GEO. & VICT.
SILVER
PAINTINGS
ESTATE JEWELRY
Admittance by Catalogue
LUNDS AUCTIONEERS & APPRAISERS PHONE 386-3308

Special Offer
FOR PRIVATE PARTY CLASSIFIED ADVERTISERS
Use this handy coupon to place your Classified Advertisement and save money.

Name .....
Address .....
.....
Phone No. .....
Signature .....

FILL OUT AND MAIL TO
SPECIAL OFFER
Victoria Press Ltd.,
P.O. Box 300,
Victoria, B.C.
V8W 2N4.
OR,
DELIVER IN PERSON TO
2621 Douglas St.,
Victoria, B.C.

No. of Insertions ..... Amount Enclosed $.....
Your ad will run as soon as possible upon receipt of this coupon and payment, or please specify consecutive dates:
.....
.....
Classification Number ..... 10 WORDS MINIMUM

10 Words for 1 insertion in The Daily Colonist and Victoria Times: $1.00
10¢ for each additional word.
10 Words for 3 insertions in The Daily Colonist and Victoria Times: $2.50
25¢ for each additional word.
10 Words for 6 insertions in The Daily Colonist and Victoria Times: $4.00
40¢ for each additional word.
Victoria Press Box Charge $2.75 per month.
☐ Replies to be mailed. ☐ Replies to be held for pickup.
All ads must be written in regular classified style, and run on consecutive days.
All real estate, mobile home, rental and business advertising is considered to be commercial advertising and will not qualify for this special offer.
SEND CHEQUE or MONEY ORDER — NO REFUNDS —

THE DAILY COLONIST AND VICTORIA TIMES

Development program established by CAHA

WINNIPEG (CP) — The Canadian Amateur Hockey Association has set aside $463,000 this season for its national development program for players, coaches and referees.

The CAHA board of directors, at a two-day closed meeting that concluded Sunday, approved plans for an instructional film, a magazine and a skills development showdown competition that will lead to a nationally-televised championship.

The showdown competition, involving various hockey skills, will be split into two levels and concludes in April in Toronto. The national finals will be developed into an hour-long television special.

The film will star various National Hockey League players demonstrating skills. It will be the first of four to be filmed in the next three years and is expected to be distributed to all branches by Oct. 18.

The magazine is the CAHA's second such attempt. It discontinued a similar production in 1963 after one year because it lost $53,000 on production and distribution.

The new one, called Hockey Today, will be edited by Al Stewart and will be sent to hockey coaches to be distributed free to all minor hockey players.

In other matters, CAHA president Gordon Renwick of Cambridge, Ont. said there will be at least nine exchanges this season between Canadian and foreign teams.

Renwick said Moscow Selects will play eight games between Dec. 5 and Dec. 23, two against Nova Scotia Voyageurs and six against Western Canada Hockey League opponents to be determined.

Prague Spartak will play eight games in December against Ontario senior teams. A senior team from the Ontario league will return the visit by playing eight games in Czechoslovakia.

The Yugoslavia national team will play eight games in February against Ontario opponents to be decided later.

A Soviet midget team will play six games in Canada in February and Ottawa East Voyageurs will return to the Soviet Union for a tournament the same month.

As well, a Canadian university team will participate in a tournament in Grenoble Dec. 26-30 and then will play six games in the Soviet Union.

The winner of the Wrigley midget tournament, to be played in Verdun, Que., during Minor Hockey Week, Jan. 21-28, will play eight games in Czechoslovakia in March.

The Hardy Cup, leading to the national intermediate championship, will have round-robins next spring to produce eastern and western finalists. Fredericton, N.B., and Prince George, will be the sites of the eastern and western round-robins featuring league champions. The final will remain a one-on-one championship.

The association also gave its official approval to having the Memorial Cup next spring split between Sudbury and Sault Ste. Marie, Ont.

The CAHA had asked the OHA Junior A Series to reconsider its recommendation of those two sites to be sure they were the two cities Ontario wanted.

The OHA remained firm and the CAHA agreed to try splitting the national junior championship that features the winners of the three major junior leagues.

Gordon Jockes, retiring executive-director, said the split is an experiment but if it succeeds, the Memorial Cup round-robin championship may be played in two cities regularly.

The CAHA felt it is too difficult to sell seven games in seven days in one city. Three games will be played in Sault Ste. Marie and four in Sudbury.

And the CAHA said a women's ice hockey workshop will be held in Ottawa this month with delegates attending from all provinces and the territories.

The delegates, not necessarily females, will be selected by representatives of the provincial governments and CAHA branches but will be nominated by female teams.

"We're interested in finding out the needs of females in hockey and to identify some problem areas and possible solutions," said Frank McKinnon of Carman, Man.

"We want to know where we go from here. This does not mean there will be integrated hockey next year but there may be, say, five years in the future."

The CAHA has been the target of much criticism because its constitution says only males may participate in games under its jurisdiction.

Pro hockey exhibitions

MONTREAL (4): Yvan Cournoyer; Guy Lapointe; Mario Tremblay; Guy Lafleur. TORONTO (2): Trevor Johansen; Dave Williams.

NEW YORK RANGERS (1): Mike McEwen. NEW YORK ISLANDERS (5): Mike Bossy; Bob Bourne; Andres St. Laurent; Gerry Hart; Bryan Trottier.

ST. LOUIS (NHL) (2): Rick Bourbonnais 2. EDMONTON (WHA) (3): Juha Widing; Brett Callighen; Mike Zuke.

BIRMINGHAM (WHA) (3): Jim Turkewicz; Tony Cassolato; Mark Napier. QUEBEC (1): Pierre Lagace.

BOSTON (4) — John Wensink, Bob Millar, Stan Jonathan, Dwight Foster CHICAGO (1) — Ivan Bolvirev

NEW YORK ISLANDERS (0), BUFFALO (5) — Gary McAdam 2, Ric Seiling, Terry Martin, Gil Perreault

MONTREAL (2) — Rejean Houle, Peter Mahovlich; PHILADELPHIA (2) — Paul Holmgren, Bob Dailey

MINNESOTA (3) — Pierre Jarry, Bill Hogoboam, Bill Fairbairn, DETROIT (3) — Nick Libbett, Danny Grant, Rob Plumb.

BIRMINGHAM (WHA) 0, QUEBEC (WHA) 5 — Marc Tardiff 2, Alain Cote, Garry Lariviere, Peter Driscoll

Salaries limited

TOLEDO, Ohio (AP) — The International Hockey League's board of governors has voted unanimously to put a ceiling on members' player salaries.

The unique move is aimed at slicing large budgets for IHL members, threatening the existence of the minor hockey league spread through the United States Midwest.

General manager-coach Ted Garvin of Toledo Goaldiggers, Saginaw general manager Wren Blair and John Snider, Muskegon's general manager, were instrumental in setting the guidelines for the new regulation.

"Cutting salaries is the only thing that is going to save hockey," said Garvin. "We've got to quit fooling ourselves. We've got to also get the lawyers and agents out of the game.

"The IHL is the most solid league in hockey. That's why we made the stand and others in trouble should do the same thing."

Garvin would not say exactly what the new salary limit is.

"It's a substantial cut, somewhere between $120,000 and $135,000.

The Goaldiggers supposedly paid about $191,000 in salaries last season. The new limit is said to be very close to $125,000.

Garvin said a team will be fined $10,000 if it exceeds the limit.

Reinstatement bid rejected

PARIS (Reuter) — Olympic hurdles champion Guy Drut of France failed to gain reinstatement Sunday as an amateur after being banned for life for taking money to race. Drut, who won the 110-metre hurdles at Montreal, but was later banned by the French federation, wanted to run as an amateur to get a training job reserved exclusively for amateurs under French rules.

Carter gains Expo honors

MONTREAL (CP) — Gary Carter, a boyish-faced showman catcher, was selected as Montreal Expos' player of the year by the five members of the Baseball Writers' Association of America who travelled with the National League baseball club.

Carter received 21 votes compared with 1½ for first baseman Tony Perez and one for Dave Cash.

Carter hit .284 in 154 games for the Expos, getting 148 hits in 522 at bats. While he hit a club record 31 home runs, most of them came with the bases empty and, as a result, he only had 84 runs batted in, second to Perez, who finished with 91 runs batted in.

For winning the award, Carter, 23, will receive $5,000.

Gilbert returns

NEW YORK (AP) — Veteran right-winger Rod Gilbert returned to New York Rangers on Monday after a meeting with general manager John Ferguson.

"I've been very heavily fined, $250 a day for the 10 days I was gone, but I don't care about that," he said. "I'll start skating Tuesday morning and (coach) Jean-Guy Talbot will decide when I should start playing again."

Gilbert and Ferguson settled their differences in a two-hour meeting in a private room at Madison Square Garden, ending a bitter walkout that began Sept. 23.

Former champ drops suit

LONDON (Reuter) — Britain's John Conteh, former World Boxing Council light-heavyweight champion, has dropped his legal action against the British boxing board of control.

Conteh was trying to stop the board from recognizing Miguel Cuello of Argentina as the new world champion.

Conteh was stripped of the title for failing to defend it against Cuello in Monte Carlo six months ago.

Board secretary Ray Clarke said: "We can now recignize Cuello as the champion and John can go ahead and fight with our blessing."

The board will be paid a contribution of their legal costs.

Cuello fights Mate Parlov of Yugoslavia in Milan on Nov. 19 and Conteh, who has a warmup against American John Townsend in Manchester later this month, is expected to challenge the winner.

Big payoff

LOWER SACKVILLE, N.S. (CP) — The triactor combination of West River Jack, Bert Glenvale and Majectic Barmin highlighted a 10-dash harness racing card Monday, returning $6,889.70.

Hockey scores

SUNDAY

Quebec Major
Montreal 8 Chicoutimi 3
Cornwall 7 Shawinigan 3
Laval 8 Hull 7
Trois-Rivieres 4 Quebec 2
Verdun 7 Sherbrooke 5

Western International
Cranbrook 6 Trail 2

Ontario Major
Ottawa 10 Niagara Falls 2
Sault Ste Marie 4 Oshawa 4
London 6 Sudbury 3

Saskatchewan Junior
Esteven 7 Prince Albert 6
Humboldt 10 Saskatoon 8

Alberta Junior
St Albert 4 Pincher Creek 3
Calgary 10 Red Deer 3
Taber 7 Fort Saskatchewan 3

B.C. Junior
Billingham 7 Merritt 2
Nanaimo 7 Kamloops 6

Pacific Junior
Vancouver 4 North Vancouver 3

Exhibition
Edmonton (WHA) 7 Spokane (WIHL)

Courtenay expecting invasion by teachers

COURTENAY — This Comox Valley city will be hit by an invasion Oct. 14 and 15.

But it will be a friendly one as the 12th annual B.C. primary teachers' conference moves into the valley, with organizers claiming there are more than 800 teachers expected to attend.

They will be getting supper at the Vanier senior high conference site and local facilities are expected to be jammed.

The conference's theme is Primary Means First, underlining the importance of a child's early school years from Grade 1 to Grade 3 inclusive, when pupils first come into contact with an educational system through which they will advance past Grade 12 as young adults.

Knee repaired

LOS ANGELES (AP) — Ron Jessie's torn knee ligament was repaired Monday, but the wide receiver of the National Football League Los Angeles Rams is expected to miss the rest of the season. Jessie was injured as he made an 18 yard reception early in the Rams' victory over San Francisco '49ers Sunday.

More than 900 New Democrats hear chief, pick school teacher

By DONNA REIMER
Colonist Correspondent

PARKSVILLE — More than 900 New Democratic Party members turned out here Sunday to hear their national party leader, to bid farewell to an old friend, and to elect a young high school teacher as their candidate to contest the Nanaimo-Alberni riding.

Official tally of party members registering for the afternoon convention at Ballenas Secondary School was 914. Most of those took part in the two ballots to name Ted Miller of Nanaimo the NDP candidate for the newly-created federal riding.

Other business of the day included a speech by national party leader Ed Broadbent, and a speech by and farewell, of sorts, to Nanaimo-Cowichan-The Islands MP T.C. Douglas.

But Douglas told the delegates that although they were voting on a candidate they hoped would be his successor, he was not retiring from politics.

Miller defeated Owen Kennedy and Joy Leach for the nomination, on the second ballot.

Observers had expected the three-way race to be a close one, but on the first ballot, Miller gained 438 votes, 11 short of a majority of the 896 votes cast.

Kennedy received 221 votes and Leach 237 on the first ballot. On the second ballot, Miller received 563 and Leach 264.

Miller, a teacher and counsellor at Nanaimo District senior high school, said that he would take a leave of absence in the spring, to contest an expected federal election.

Candidate Leach told the convention that people often would ask her if the felt she could fill Douglas's shoes, but, she reminded the delegates, "It's not Tommy's seat we're after — it's High Anderson's."

Anderson, now MP for Comox-Alberni, has already been nominated by the Liberals as candidate for the new Nanaimo-Alberni seat.

In her speech to the convention, Leach said that the Liberals have created a climate of fear and uncertainty in the country, and that Trudeau was trying to distract the public from the real issue with the issue of national unity.

Kennedy told the convention that only the NDP can look at the issue of national unity objectively and propose alternatives. The other two major parties, he said, have too much historically invested in the issue to be objective about it.

Miller, in his campaign speech, said that he was most concerned about the young people of Canada, whose unemployment rate is twice the national average.

And, he said, if the NDP could not beat Anderson, with his record, then the NDP would never form the government.

Douglas, who spoke between the first and second ballots, told the audience that he felt like an expecant father.

"I know I'm going to have an heir, but I don't know whether it's going to be a boy or girl."

Douglas had stayed out of the candidates' race, making no public indication of preference.

He told the delegates that if some people hoped he would be out of politics when he retired from Parliament, they were wrong. He was not, he said, going to take a vow of silence.

He promised the delegates that the NDP would take the majority of the federal seats in B.C. in the next election.

And, he said, Anderson would be defeated because he is a member of, and supports, a government that "stinks to high heaven."

Trudeau, he said, "has done more to destroy national unity in the last 10 years than any other prime minister in the history of Canada."

In his acceptance speech, Miller said that he is committed to show the people of Canada that the country can change, "from the can't-have direction of the Liberals to a society that says, we can do it if we want to."

Cumberland race goes five ballots

CUMBERLAND — Ray Skelly, a Courtenay school teacher has won the New Democratic Party nomination as candidate in the next federal election.

He was one of six men seeking the nomination at a convention held here on Saturday, for the Comox-Powell River riding.

It took five ballots before Skelly defeated his nearest rival, Harry Olaussen, a former MP from Powell River.

Others seeking the nomination were Erik Brynjolfsson of Tahsis; Frank Garden of Powell River; Harley Robertson of Quadra Island and Richard von Fuchs of Courtenay.

Most of the candidates stressed the same issues of unemployment, high interest rates, housing, foreign ownership, monopolies, exploitation of resources disarmament and transportation, both marine and land.

Von Fuchs said getting a federal NDP government was more important than "getting rid of Bennett." He said Canadians are looking for leadership and I believe I can do the job."

Robertson looked at the past, present and future and asked: "In the future, will we smarten up, will the salmon return to the rivers, or will some nit-wit pull the plug on the whole thing? "He called for creation of a co-operative society.

Skelly, who delivered the most forceful speech of all the candidates, said he wanted to be elected, wanted to retain the seat, wanted NDP to form the next federal government and wanted to implement the philosophy which built the party. He named as party philosophy, world peace, equitable distribution of wealth and power and limiting of growth. He said Canada had not been raped by foreign ownership but rather had been sold to foreign ownership.

"We are a nation of happy hookers," he claimed, adding the national anthem should be changed to ask: "O Canada, what have we done to thee?"

Erik Brynjolfsson said he had distributed literature prior to the meeting but added he would serve the constituents, promote party philosophy and build the party.

Frank Garden along with some other condidates used Cumberlnd to epitomize the situation which the socialist party can remedy.

He said places like Cumberland helped create the socialist movement. It became a reality because of the treatment of people by large companies. He said it was similar to the arrogance exemplified by the Liberal government.

Garden claimed the MP elected in Powell River "shouldn't have been elected in the first place and hasn't improved any since."

He advocated "getting around people and preaching the socialist philosophy." As with others, he advocated withdrawal from such groups as NATO and NORAD.

Harry Olaussen told delegates: "We must become the next government."

He called unemployment a "human tragedy" and dwelt on problems of transportation, conservation, and recycling of resources.

Skelly is the brother of Alberni riding's MLA Bob Skelly of Port Alberni.

Lacrosse group elects Cleghorn

Les Cleghorn was elected president of the Esquimalt Lacrosse Association at the annual general meeting on the weekend.

Millie Buckley was re-elected first vice-president, Alec Hunter was elected second vice-president, Darlene Burns was returned as secretary and Pam McDonald was elected treasurer.

the Bay

Wetherall

a degree of perfection second to none in the field of classic tailoring.

Fine garments of distinctive design and lasting quality. Created for fall in the tradition of Wetherall, with a new fashion spirit. See the collection now at the Bay, and save 10% through October 8th.

Shown
The new coat silhouette in charcoal reversing to light grey/dark grey/camel plaid. **Sale 242.10**
Matching reversible wrap around skirt, **(Special order only)** **Sale 80.10**
and tam. **Sale 22.50**
Wetherall Shop, Second Floor

Hudson's Bay Company

An Elizabeth Arden Beauty Bonus...

The Great Colour Eye Compact is yours for just $5 with any $5 E.A. purchase

Handsomely packaged in a sleek mirrored compact, the set includes 8 co-ordinated shades of Great Colour Silky shadow, Creative Colouring pencil, 4 sponge tip applicators and Perfect Lash make up. Totally portable and totally sensational. What a great gift idea! Offer good 'til October 15th.

Cosmetics, Main Floor

Hudson's Bay Company

THE EVENING SUIT

Velvet pieces from Tan Jay

A visual delight . . . a sensory delight. Evening clothes, in velvet with the look and feel of luxury.

For after five this fall and winter, co-ordinate dressing from Tan Jay. For elegant evenings out. For entertaining at home. For dinner and theatre nights.

Add sparkle with a strappy sandal, a satin blouse, a perfect scarf. Very elegant. Very easy. In cognac, black and brown. Sizes 8-18.

The blazer **$60** The vest **$35**
The long skirt **$40** The short skirt **$35**
The pants **$45** The tie shirt **$20**

Sportswear, Second Floor

Fashion know-how? It's hard not to think of the Bay

STORE HOURS: MON. TUES and SAT. 9:30-5:30 WED. THURS. and FRI. 9:30-9:00
TELEBUY 385-1311. ONE HOUR FREE CUSTOMER PARKING IN THE 3-LEVEL PARKADE

Hudson's Bay Company

Island
435 Trunk Road
Financial Centre
Duncan

The Daily Colonist.

Vancouver Island's leading newspaper since 1858

Sunny, high 15
Weather Details on Page 2

No. 244 — 119th Year | VICTORIA, BRITISH COLUMBIA, TUESDAY, OCTOBER 4, 1977 | *** | 15c Daily, 30c Sunday

—CP

Ugly but precious

You're bound to have a few wrinkles when you're 2000 years old. Chinese Shar-Pei dogs have been around that long but are now near extinction with only about 60 in North America. Four of the homely but rare dogs will be at dog shows in Toronto during November.

$883 million short of obligations

Pension funds deep in hole

VANCOUVER (CP) — Figures released by British Columbia's superannuation commissioner show that the provincial government pensions funds are short $883 million.

Provincial Secretary Grace McCarthy says, however, that all pension obligations will be met, despite the huge deficits.

Superannuation Commissioner Howard Forrest released figures, based on actuarial reports, that showed pensions promised to provincial, municipal, B.C. Hydro, B.C. Rail and other workers far exceed that $1.4 billion pension fund by $883 million.

Affected: B.C. Hydro, B.C. Rail, provincial, municipal employees

Pension funds for teachers also are largely unfunded. The $373 million accumulated for teachers' pensions, the figures show, is $468 million less than teachers have been promised.

Mrs. McCarthy said recently that B.C. is better off than most provinces on the funding of pension plans, but "to my mind, that is not good enough."

She said the government is preparing a comprehensive policy on pensions that will be announced early next year.

Meanwhile, B.C. Hydro and B.C Rail have agreed to follow a 25-year plan to bring their pensions plans to full funding. This will require an annual payment of $2 million at B.C. Hydro and $1 million at B.C. Rail, said Forrest.

Forrest said the actuaries have been asked to figure out how much it will cost to keep the plans going without increasing the pension debts.

He said it was unfair to ask taxpayers to assume responsibility for debts that have been accumulating for years. On the other hand, he said, it isn't fair that taxpayers leave all their debts for future generations.

Co-operation assured

Probe of own N-cartel set by Ottawa

OTTAWA (CP) — The federal government announced Monday it has ordered a formal inquiry into possible violations of the Combines Investigation Act by members of a government-approved cartel in the marketing of uranium.

Orders to begin the inquiry came in a letter from Consumer Affairs minister Warren Allmand to Roy Davidson, acting director of the department's bureau of competition policy.

Allmand told a news conference all government departments have agreed to co-operate with the investigation and the results will be made public. He said the cartel was formed to protect Canadian companies from measures taken by the U.S. government to protect its uranium producers.

The decision follows recent news reports which indicated the companies involved in the cartel hesitated to take part for fear of violating federal anti-combines laws but were given assurances by the government they would not be prosecuted.

Allmand stressed the government has no reason to believe there had been any infractions of combines law from the time the international price-fixing deal was set up in 1972 to its alleged expiry date in 1975.

However, he said "that it is in the public interest that the air be cleared and that the status of uranium arrangements under the Combines Investigation Act be thoroughly investigated."

Sinclair Stevens, Progressive Conservative finance critic, said in a telephone interview from Toronto he is pleased the government has finally realized the need for an inquiry.

"But in no way should the government be allowed to

Page 2 — N-cartel

Allmand
. . . 'clear the air'

Gandhi arrested, jailed

Jeeps deal cited as corrupt

NEW DELHI (AP) — Seven months after her iron grip on India was broken in an election defeat, Indira Gandhi was arrested Monday and charged with abusing her position of prime minister. She promptly charged the arrest is political.

Authorities said at least 10 other persons — including four former cabinet ministers and Mrs. Gandhi's personal secretary — also were arrested.

Mrs. Gandhi, 59, was charged in two cases under India's Prevention of Corruption Act, officials reported.

They said she is accused in one case of "illegally conniving" with others in pressuring two companies to obtain 104 Jeep vehicles for campaign work in several election districts including her own.

The second charge alleges Mrs. Gandhi misused her position by awarding a $13.4-million government oil drilling contract to the French firm Consultancy Services de Petroles, despite a lower bid by an unidentified American firm.

Taken into custody at her family home here, Mrs. Gandhi declined an offer of bail on a personal bond before she was driven away in a sedan to detention at the headquarters of the Delhi armed police force.

The former prime minister, defeated in national elections last spring, said in a statement that her arrest "is to prevent me from going to the people . . . to discredit me in their eyes."

Supporters chanting "long live Indira Gandhi" showered her with marigold petals as she emerged from her home and one of them handed her a bouquet. Then the former prime minister, dressed in a white saree and green blouse, was led to the waiting car.

Later at police headquarters, several shouting Gandhi supporters were arrested on nuisance charges.

Her 11-year administration was capped by 21-months of emergency rule in which an estimated 100,000 political opponents were jailed. Among them were many leaders of the Janata party government that succeeded Mrs. Gandhi's Congress party regime after the parliamentary election last March.

—AP

Supporters surround Gandhi during arrest

Inside

Many injured escaping jet
—Page 2

	Page
Background	5
Bridge	30
Classified	29-38
Comics	24
Crossword	31
Editorials	4
Entertainment	27
Family	21, 22
Finance	10-12
King Fisherman	7
Marine Calendar	28
Names in the News	27
Provincial Court	28
Sports	14-19
Your Good Health	22

Coup attempt cost 230 lives

Colonist Wire Service

DACCA — More than 230 persons died during an abortive uprising here Sunday, unconfirmed reports said Monday.

Reuters news agency, quoting these reports, said that most of the victims were soldiers and some officers of the Bangladesh armed forces.

The Associated Press, however, reported that informed sources said at least 86 members of the armed forces had died in predawn fighting.

There was no official announcement on the death toll.

Unofficial sources said that among those killed were 11 "seniormost" air force officers, ranging in rank from group captain to flying officer. The officers were killed at Dacca airport, the sources said.

The president and chief martial law administrator, Maj.-Gen. Ziaur Rahman, was apparently a target of the uprising but was never in danger during the 2½ hours of sporadic automatic weapons fire in three parts of Dacca.

Another target was Air Vice Marshal A. G. Mahmood, the government's chief negotiator during a 4½-day airport siege with five Japanese Red Army terrorists holding a hijacked Japan Air Lines jetliner at Dacca airport.

Bid in Congress to impeach Young

WASHINGTON (UPI) — Ten Congressmen Monday introduced a resolution calling for impeachment of UN Ambassador Andrew Young.

Georgia Democrat Larry McDonald, who announced the action at a news conference, said Young has made "racist" remarks, and "aligned himself with world revolutionary forces."

The resolution cites 21 points against Young, including his failure to oppose admission of Vietnam to the United Nations, calling former Presidents Gerald Ford and Richard Nixon racists and support for some communist leaders.

McDonald said Young "obviously" committed the "high crimes and misdemeanors" required by the constitution to bring acticles of impeachment. The house must vote to impeach and the Senate vote to try the impeachment.

McDonald, a member of the John Birch Society, was the only member of congress to oppose Young's confirmation at a hearing last January.

He said he asked 21 or 22 members of Congress to sign the resolution, but only 10 — all Dixiecrats or Republicans — would.

Dogpatch yokels retiring—Sob!!

Yokum
. . . 43 years old

NEW YORK (UPI) — Al Capp, creator of Dogpatch, that microcosm of Americana, has decided to retire, taking the entire Yokum family with him.

The 68-year-old cartoonist's satirical comic strip, Li'l Abner, will be run in daily newspapers across the country for the last time on Nov. 5 and in Sunday papers on Nov. 13.

Capp's comic strip began in 1934 and was distributed at its peak to 900 newspapers. The Colonist has carried the strip for more than 30 years.

Nothing was sacred in Capp's cartoons, which rapped everyone and everything from corporate chiefs (General Bullmoose) to the institution of marriage (Sadie Hawkins Day).

Capp enraged feminists with his portrayal of big-chested, leggy women who ranged from the all-American sweetheart, Daisy Mae, to the "streetwise" and earthy Moonbeam McSwine.

Capp
. . . nothing sacred

Prisoner hijacks ambulance

NEW WESTMINSTER (CP) — Police were in pursuit of an ambulance van late Monday after a prisoner from the federal B.C. Penitentiary took over the van while he was enroute to hospital.

Stephen Hall, 25, serving a term for armed robbery, had stabbed himself with a knife-like skewer. He apparently withdrew the instrument from his body and was able to commandeer the ambulance van containing a guard and two attendants.

Delayed baby boomlet

TORONTO (CP) — Couples in their late 20s or early 30s who waited to have children are partly responsible for an increase in the number of babies born in Canada this year, says a spokesman for Zero Population Growth.

Canada's birthrate, which has been down the last 10 or 15 years, is starting to climb again, Janice Palmer, president of the group's Canadian division, said in a recent interview.

In the first three months of 1977 the number of births per 1,000 went up by three per cent in Ontario.

Dr. Esther Greenglass, a professor of social psychology at York University, says the number of older, first-time parents will grow in the future.

—CP

Arrow on exchange-counter sign in Montreal tells it all

Dollars X-rated currencies?

Canadian, U.S. take plunges

Colonist Wire Service

While the Canadian dollar hit an eight-year low against the U.S dollar New York Monday, the U.S. currency was plunging to new lows in European money markets.

The Canadian dollar dropped more than half a cent Monday to close at an eight-year low of 92.53 U.S. cents, continuing a trend that started five trading days ago.

An official of the Royal Bank in Montreal said the difference between Canadian and U.S. interest rates had been narrowing recently, causing a vacuum in Canadian markets which brought about a downward pressure on the currency.

The U.S. dollar, in one of its most dismal foreign exchange showings in years, closed at a new low of 2.3343 Swiss francs in Zurich Monday and lost heavily against all other major currencies.

Traders said the fairly sharp decline represented a continuation of pressures that began last week following reports that the U.S. trade deficit is likely to be worse than previously thought.

The full effect of that concern did not fully show up in the marketplace last week because of end-of-the-month adjustments operators made in their accounts, one dealer said.

The price of gold, which generally rises when the dollar is in trouble, reached its highest level since Aug. 29, 1975, closing at $155.625 an ounce in London and Zurich.

Sunflightacular
DAILY.
CFAX 1070 LISTEN!

The Daily Colonist.
Section Two Tuesday, October 4, 1977 Page 9

SEE AND DRIVE THE
1978 FORD FAIRMONT
October 7th, at
PETER POLLEN FORD

With 100 routes nearby, fitness needn't be boring

Happy Trails by Young Canada

By PAUL BENNETT
Colonist Reporter

Very little — except the occasional abuse of the system — has surfaced from last summer's federal make work program called Young Canada Works.

Well, this is a success story directly made possible by the hastily-thought-up replacement to L.I.P. grants; a story that should have a happy ending for many Victorians.

It's the story of Ronald and Arlene Whitney, who had the original idea a couple of years ago, and it's the story of four university students who put 14 solid weeks of work into bringing it to fruition.

It's also the story of how Mr. and Mrs. Average Victorian and their family can find a way to get or stay fit by jogging or walking in pleasant surroundings within a few blocks of their home.

All stories have a title, and this one is Happy Trails.

HAPPY TRAILS is subtitled Over 100 Walking and Jogging Routes in Greater Victoria and Saanich Peninsula, and that's really what this story is about.

Mr. and Mrs. Whitney are executive director and assistant, respectively, of the Capital Region Health Education Centre, a non-profit organization closely allied with the Seventh-day Adventist Church, a denomination well known for its attention to diet and health.

The couple conceived the idea about two years ago of mapping urban walking trails starting on just about every block in the Greater Victoria area.

"A combination of work pressures, red tape, refinements of the idea" helped delay getting the project started until May of this year, Whitney said. (Perhaps the fact the Whitneys are recent proud parents might also have had something to do with it.)

In a whirlwind 14 weeks work, four university students — three of them in the division of physical education at University of Victoria, the fourth a Carleton journalism student — collected, checked and collated all the material and put the results together in a green-covered book that sells for $2.50.

"THE IDEA ISN'T to make a profit, but to improve the health of Victorians," said Glynis McFerran, one of the authors. Neither she nor the other three involved in the physical preparation will receive any royalties and it's doubtful if the Health Education Centre will make any money at $2.50 a copy.

Glynis and co-authors Cindy Smith, Don Boyd and Brian Preston (the Carleton University, Ottawa student who also is responsible for the cartoons that decorate otherwise-blank spaces between the maps) went out almost daily, walking the 100-odd routes and checking their distances as exactly as possible with an odometer.

"On some of the rougher trails we had to use a pedometer," Glynis said, "but they're mostly in the parks and not part of the urban fitness concept of the book."

The book breaks the urbanized area of Greater Victoria into eight regions — Esquimalt, Gorge, Swan Lake, Victoria, James Bay, Oak Bay, Gordon Head and Sidney.

In addition, there are sections on six parks in the immediate environs of the city, Mill Hill, Elk-Beaver Lake, Thetis Lake, John Dean, Mount Douglas and Goldstream.

THE INFORMATION on each of the eight regions includes three or four maps, each map incorporating several pleasant walking or jogging trails of lengths varying from less than half a mile to more than four miles.

The routes on each map are coded for identification.

Facing each map page is a detailed rundown on each route, including the distance in miles and kilometres, the estimated time to complete it at four speeds, and the number of calories that would be burnt off at each speed.

Times listed for each trail were estimated for walking speeds of two and four miles an hour and jogging speeds of five and eight mph.

THERE IS a description of the terrain and type of surface for each route and any interesting sights or other points to note are mentioned.

A less-detailed approach is taken to the description and mapping of parks trails, but the information is still valuable and not easy to come by from other sources.

The first and last few pages of the book are devoted to some sound advice about how to start and stop jogging, an essay on the benefits of regular exercise, and a list of calorie content of popular foods and beverages.

"It isn't meant to be an exhaustive list of all the trails in the area," Glynis said of the book. "Perhaps that's something we should tackle next year."

Judging by the demand for the current volume, next year's should be well worth the effort.

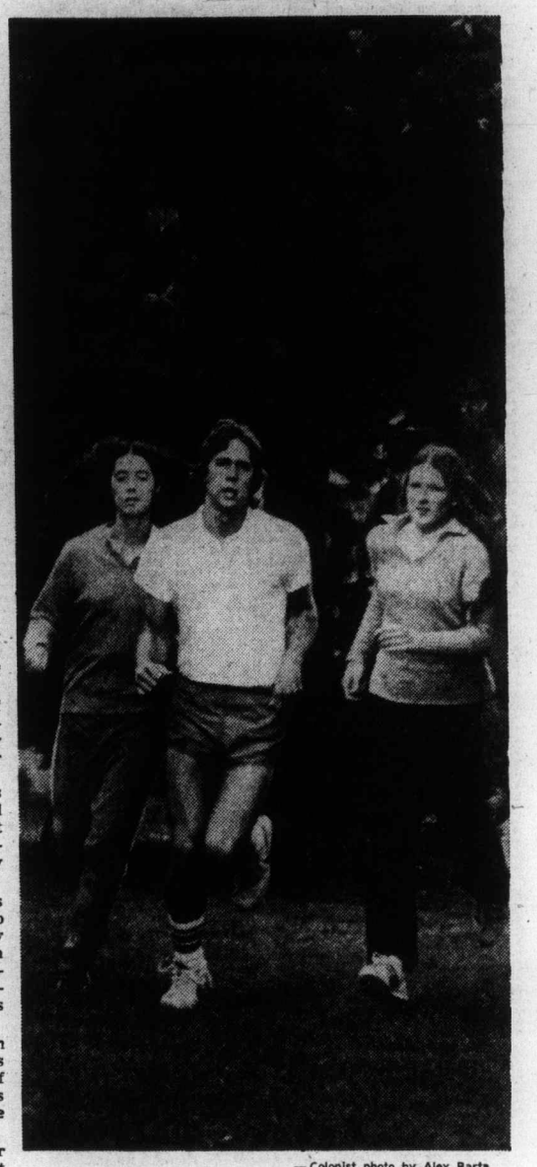

— Colonist photo by Alex Barta

AUTHORS, Cindy, Don and Glynis try out trail on UVic campus.

More than 900 New Democrats hear chief, pick school teacher

By DONNA REIMER
Colonist Correspondent

PARKSVILLE — More than 900 New Democratic Party members turned out here Sunday to hear their national party leader, to bid farewell to an old friend, and to elect a young high school teacher as their candidate to contest the Nanaimo-Alberni riding.

Official tally of party members registering for the afternoon convention at Ballenas Secondary School was 914. Most of those took part in the two ballots to name Ted Miller of Nanaimo the NDP candidate for the newly-created federal riding.

Other business of the day included a speech by national party leader Ed Broadbent, and a speech by and farewell, of sorts, to Nanaimo-Cowichan-The Islands MP T.C. Douglas.

But Douglas told the delegates that although they were voting on a candidate they hoped would be his successor, he was not retiring from politics.

Miller defeated Owen Kennedy and Joy Leach for the nomination, on the second ballot.

Observers had expected the three-way race to be a close one, but on the first ballot, Miller gained 438 votes, 11 short of a majority of the 896 votes cast.

Kennedy received 221 votes and Leach 237 on the first ballot. On the second ballot, Miller received 563 and Leach 264.

Miller, a teacher and counsellor at Nanaimo District senior high school, said that he would take a leave of absence in the spring, to contest an expected federal election.

Candidate Leach told the convention that people often would ask her if the felt she could fill Douglas's shoes, but, she reminded the delegates, "It's not Tommy's seat we're after — it's High Anderson's."

Anderson, now MP for Comox-Alberni, has already been nominated by the Liberals as candidate for the new Nanaimo-Alberni seat.

In her speech to the convention, Leach said that the Liberals have created a climate of fear and uncertainty in the country, and that Trudeau was trying to distract the public from the real issue with the issue of national unity.

Kennedy told the convention that only the NDP can look at the issue of national unity objectively and propose alternatives. The other two major parties, he said, have too much historically invested in the issue to be objective about it.

Miller, in his campaign speech, said that he was most concerned about the young people of Canada, whose unemployment rate is twice the national average.

And, he said, if the NDP could not beat Anderson, with his record, then the NDP would never form the government.

Douglas, who spoke between the first and second ballots, told the audience that he felt like an expecant father.

"I know I'm going to have an heir, but I don't know whether it's going to be a boy or girl."

Douglas had stayed out of the candidates' race, making no public indication of preference.

He told the delegates that if some people hoped he would be out of politics when he retired from Parliament, they were wrong. He was not, he said, going to take a vow of silence.

He promised the delegates that the NDP would take the majority of the federal seats in B.C. in the next election.

And, he said, Anderson would be defeated because he is a member of, and supports, a government that "stinks to high heaven."

Trudeau, he said, "has done more to destroy national unity in the last 10 years than any other prime minister in the history of Canada."

In his acceptance speech, Miller said that he is committed to show the people of Canada that the country can change, "from the can't-have direction of the Liberals to a society that says, we can do it if we want to."

Cumberland race goes five ballots

CUMBERLAND — Ray Skelly, a Courtenay school teacher has won the New Democratic Party nomination as candidate in the next federal election.

He was one of six men seeking the nomination at a convention held here on Saturday, for the Comox-Powell River riding.

It took five ballots before Skelly defeated his nearest rival, Harry Olaussen, a former MP from Powell River.

Others seeking the nomination were Erik Brynjolfsson of Tahsis; Frank Garden of Powell River; Harley Robertson of Quadra Island and Richard von Fuchs of Courtenay.

Most of the candidates stressed the same issues of unemployment, high interest rates, housing, foreign ownership, monopolies, exploitation of resources disarmament and transportation, both marine and land.

Von Fuchs said getting a federal NDP government was more important than "getting rid of Bennett." He said Canadians are looking for leadership and I believe I can do the job."

Robertson looked at the past, present and future and asked: "In the future, will we smarten up, will the salmon return to the rivers, or will some nit-wit pull the plug on the whole thing? "He called for creation of a co-operative society.

Skelly, who delivered the most forceful speech of all the candidates, said he wanted to be elected, wanted to retain the seat, wanted NDP to form the next federal government and wanted to implement the philosophy which built the party. He named as party philosophy, world peace, equitable distribution of wealth and power and limiting of growth. He said Canada had not been raped by foreign ownership but rather had been sold to foreign ownership.

"We are a nation of happy hookers," he claimed, adding the national anthem should be changed to ask: "O Canada, what have we done to thee?"

Erik Brynjolfsson said he had distributed literature prior to the meeting but added he would serve the constituents, promote party philosophy and build the party.

Frank Garden along with some other condidates used Cumberlnd to epitomize the situation which the socialist party can remedy.

He said places like Cumberland helped create the socialist movement. It became a reality because of the treatment of people by large companies. He said it was similar to the arrogance exemplified by the Liberal government.

Garden claimed the MP elected in Powell River "shouldn't have been elected in the first place and hasn't improved any since."

He advocated "getting around people and preaching the socialist philosophy." As with others, he advocated withdrawal from such groups as NATO and NORAD.

Harry Olaussen told delegates: "We must become the next government."

He called unemployment a "human tragedy" and dwelt on problems of transportation, conservation, and recycling of resources.

Skelly is the brother of Alberni riding's MLA Bob Skelly of Port Alberni.

Unemployment's effect stressed by Broadbent

CUMBERLAND — Unemployment is the No. 1 issue in Canada today, not fiddling around with the constitution, according to Ed Broadbent, national NDP leader.

Broadbent was in Cumberland Saturday to attend the nominating convention for the federal constituency of Comox-Powell River.

About 200 people gathered in the gym hall to hear the national leader say young men and women in Quebec want jobs just like young people in B.C. want jobs, not handouts.

He said: "When the press stops talking for 24 hours about constitutionality, Trudeau sends a letter to Rene Levesque. The press then go and ask Trudeau what he said and ask Levesque what he replied. Such actions serve only the interests of those two men, not Canada or Quebec.

"We are not buying this constitutional nitpicking," Broadbent said, adding again, the main issue is jobs. "We cannot afford to maintain this level of unemployment.

Broadbent said too little attention has been paid to the human effect of high unemployment.

"When we think of the high cost of unemployment, we usually think in terms of statistics on lost production, lost spending power, decreased growth and the cost of UIC and welfare payments to support the jobless.

"But in addition to these economic costs, we have to recognize the impact unemployment has on the self-esteem and mental health of employed and unemployed people, and on the lives of their families."

'Quebec people need jobs first'

PARKSVILLE — If the federal government wants to do something about the problem of national unity, it should do something about the creation of jobs in Quebec, NDP leader Ed Broadbent said here Sunday.

Broadbent said that most Nanaimo-Alberni NDP nominating meeting, expanded on the theme of unemployment as the real national unity issue, that he has been discussing lately.

Broadben t said that most of the unemployed in Quebec are under the age of 30. And, he said, Rene Levesque received most of his support from those under age 30.

The NDP leader outlined a job-creating program that the party has suggested to the federal government that would, he said, create 250,000 to 300,000 jobs across the country.

The program would include giving tax breaks to the average taxpayer instead of big corporations, a housing program and 50 per cent funding of jobs in small businesses, Broadbent said.

Citing recent figures released by the credit-reporting firm of Dunn and Bradstreet, he said bankruptcies rose by 58 per cent in B.C. during the first half of 1977, and by a third across the country.

If the trend continues, he said, 1977 will be the worst year on record for bankruptcies.

He urged that the government adopt the program proposed by the NDP to assist small businesses, many of which may be facing bankruptcy.

This program, outlined in September by Broadbent, would provide small businesses with half-pay for up to three new employees for up to six months.

If current levels of unemployement continue for the rest of the year, one-fifth to one-quarter of the total population will directly experience the effects of unemployment, he said at a press conference before the convention.

So far this year, there has been an average of 879,000 people unemployed, he said. Since average duration of unemployment is 15 to 16 weeks, this means a total of about 3.5 million people will be unemployed at some time during 1977, he said.

When the members of families affected by unemployment are added to the number of people who are themselves unemployed, it is clear that about five million Canadians will feel the brunt of unemployment in 1977, Broadbent said.

Broadbent said that although national unity is a real issue, it is a phoney issue in the way Trudeau is talking about it.

The central concern of Canadians, he said, is the economy.

Broadbent also praised retiring MP T. C. Douglas for his sense of commitment, integrity and decency.

"This is not a political obituary," Broadbent said. "When he leaves political life, I know we'll see the same old Tommy Douglas."

Douglas, Broadbent said, has "an infinite capacity not only to laugh in general, but also to laugh at himself in particular."

Labor democracy: 'Find own way'

While it works in West Germany, putting labor representatives on boards of directors wouldn't necessarily be useful in Canada, a B.C. conference on industrial democracy was told Saturday.

The speaker was Klaus Bohr, trade and labor representative at the West German embassy in Ottawa, and he was discussing the principle of co-determination, which incorporates this idea among others.

One of three men speaking on the European Experience in Industrial Democracy, Bohr said co-determination had to be considered a historical phenomenon resulting from specific German historical and socio-economic conditions.

"It certainly isn't an export item for other societies," he said.

History shows

He said only history could show that co-determination, by trying to streamline free enterprise and make it more human, would be an alternative to other systems such as nationalized industries, state bureaucracies or so-called workers' self-administration.

Bohr told an audience of 150 he did not consider co-determination an experiment which could be brought to foreign countries and be serviced like a Volkswagen.

"Fortunately, our balance of trade is still chronically excessive and there is no need to promote exports, especially in the field of ideas or social systems."

"My esteem for the Canadian innovative potential is much too high to believe this country will not find its own way of overcoming inherent contradictions and tensions which all western industrialized societies have in common," he said.

Co-determination, he said, had contributed significantly to industrial peace and to the improvement of over-all industrial relations, as well as increasing productivity in his country.

Cal Hoyt of Simon Fraser University spoke about "shop floor" democracy in Sweden and Norway.

Even division

Earlier, deputy B.C. labor minister James Matkin said that one of the reasons for new industrial relations stability in the province, was because labor-management relations had reached equilibrium.

The balance of power is more evenly divided, he said. Therefore, collective bargaining negotiations were not distorted.

The province, he said, appeared to be entering a period of labor peace due in part to high employment.

Despite a record number of contracts negotiated this year, there were only 100,000 man-days lost in the first eight months of 1977 compared to more than one million man-days lost last year in B.C.

"Radical changes to our collective bargaining system are not necessary. Tinkering with collective bargaining law is also unwise," he said.

Although having some doubts about co-determination for industry in the province, Matkin said it was important to begin broadening decision-making for employees at all levels.

"It is important because it can provide a needed boost to employee morale, dignity, and a sense of worth," he said.

No imports

It was a truism that Canada could not import the industrial relations systems of any other country, he said. "We must find our own system that matches our economy, culture and history."

Matkin said it was unfortunate the industrial democracy idea has been oversold by those promoting its benefits, because the public has the impression that industrial democracy is a panacea for labor relations strife.

Worker participation in management was not the type of reform that should be introduced through legislation, he said.

Citing two experiments conducted in the province, Matkin said two union men were appointed to the board of directors of the provincially owned Kootenay Forest Products.

One was a forklift driver, the other a millwright in the maintenance division.

Other changes

The experiment worked well, he said, but at the same time management changes were also made. It was possible that the change in management may have been more significant than the addition of union men to the board.

The other experiment in industrial democracy, initiated by the labor minister, was undertaken with B.C. Rail employees, but the results were "disappointing," he said.

Representatives of labor, management and the university are discussing various proposals for expanding worker participation in company decisions at the conference, ending today.

Piano workshop on this morning

NANAIMO — Helmut Brauss, recognized as one of Germany's leading pianists, gave a recital in the choral room of the music building at Malaspina College on Monday and also will conduct a piano workshop on Bartok keyboard music in Room 104 of the music building today, 9:30 a.m. to 12:30 p.m.

After making his debut in New York in 1957, Paul Mocsanyi, leading critic of UPI wrote in his review: "Helmut Brauss is the first great keyboard talent to come out of Germany after the Second World War and there is no doubt about the fact that an extraordinary talent has appeared on the musical horizon of the world."

He has proved his extraordinary abilities in innumerable recitals, radio broadcasts and concerts with orchestras throughout Germany, Italy, Switzerland, Austria, France, Belgium, The Netherlands, Norway, Denmark, Iceland, Ireland, England, USA and Canada. His success both with the public and the critics has been phenomenal.

Helmut Brauss devotes himself especially to the music of Beethoven, Brahms and Schumann, although his repertoire ranges from baroque to modern composers. At the 1964 German Mozart Festival, he and his famous Austrian colleague Jorg Demus achieved overwhelming success in performing the Concerto for 2 pianos.

Toronto trading

TORONTO (CP) — Continued activity in oil and gas issues sent the Toronto stock market into its fourth consecutive advance at the close of active trading Monday.

Analysts attributed the rise to recent reports of oil and gas discoveries and to the climb in international bullion prices.

Gold stocks shot up more than 14 points in line with $1.42 rise to $155.88 an ounce in the bullion price on the London market.

A total of 431 contracts were traded on the options market, up from 300 Friday.

Consumers Distributing Co. Ltd. was the biggest of the 37 block trades with 22,700 shares at $3.35 a share, followed by 21,500 Class A shares of Alberta Gas Trunk Line Co. Ltd. at $16 a share. Another two Alberta Gas Trunk blocks totalling 23,900 Class A shares traded at the same price.

Canadian Cablesystems Ltd. took third place with 12,000 Class A shares at $15 a share, with a second 4,400-share block also at $15.

BOX SCORE

	Mon.	Fri.
Issues traded	636	642
Advances	238	248
Declines	187	171
Unchanged	211	223

Active Stocks

Vol.		Close	Chge.
147,247	Norcn Enr.	$13¾	+⅛
67,500	Gulstr Res.	.42	.07
57,729	Alta Gs A	$16	unch.
47,650	Canry Res.	$1.70	+.28
37,400	Cns. Dist.	$3.40	+.05
36,000	Kaps Trnsp.	$1.35	—.10
33,315	Ego Mns.	$1.05	—.01

TSE 300

Composite Index	1002.12	+ 2.05
Metals, minerals	894.37	+ 1.60
Golds	1189.17	+14.28
Oils, gas	1234.72	+ 8.54
Paper, forest	855.09	— 4.81
Consumer prod.	874.31	+ 0.75
Industrial prod.	878.00	+ 0.85
Real est., const.	1251.82	+ 3.38
Transportation	1204.51	— 0.43
Pipelines	1388.84	— 1.36
Utilities	1228.11	— 4.12
Comm., media	990.29	— 5.28
Merchandising	813.85	+ 2.24
Financial svcs.	913.37	+ 0.58
Management	1155.28	+ 2.48

Up 10, down 4. Volume 4.13 million (4.74 million). Value $26.55 million ($37.22 million).

Distributed by CP
Toronto Stock Exchange—Oct. 3

Complete tabulation of Monday transactions. Quotations in cents unless marked $. z—Odd lot, xd—Ex-dividend, xr—Ex-rights, xw — Ex-warrants. Net change is from previous board-lot closing sale.

Stock	Sales	High	Low	Close	Net Ch'ge
A and B					
Abitibi	5663	$9⅛	8⅞	9	— ⅛
Abitbi 7½p	350	$46½	46½	46½	
Abitbi 10	200	$54⅝	54⅝	54⅝	
Ackind 2p	150	$11¼	11¼	11¼	+ ¼
Adanac M	2500	66	63	65	+ 2
Advocate	200	335	335	335	— 5
Agnico E	6500	$6¾	6½	6¾	+ ¼
Agra Ind A	100	$5⅝	5⅝	5⅝	
Akaitcho	1500	90	90	90	
Albany	16000	48	46	48	+ 2
Alt Energy	5075	$18	17¾	17¾	— ¼
Alta Gas A	57729	$16	15⅞	16	
Alta G C p	z100	$71	70½	71	
Alta G E p	300	$26¼	26¼	26¼	+ ¼
Alta G F	290	$29	29	29	+ ⅛
Alta G 9.76	1900	$28⅞	28⅜	28⅞	
Alcan	9340	$26	25⅝	26	+ ⅜
Algoma St	232	$16¼	16¼	16¼	— ¼
AStel p	300	$26¾	26¾	26¾	— ¼
Algon	100	$6¼	6¼	6¼	— ¾
All-Can B	200	370	370	370	
Allarco Dv	4401	$19⅛	19	19⅛	— ⅛
Alminex	3250	$10¾	10⅝	10¾	
Almin 4½ p	z95	$38	38	38	
Am Bonza	41101	$30¼	29½	30	+ ⅜
Am Larder	z34	15	15	15	
A Eagle	273750	169	141	155	— 8
Am Leduc	25000	10	10	10	
Ang CT 4½	z10	$26½	26½	26½	
Ang CT 290	z5	$34½	34½	34½	
Ang U Dev	3000	65	62	65	+ 5
Aquitaine	3328	$15⅝	15	15⅛	
Args 260 p	11000	$34½	33½	34½	+1½
Argus C pr	z50	$11⅝	11⅝	11⅝	
Asamera	3650	$10¾	10⅝	10⅝	
Asbestos	625	$23¾	23½	23½	+ ⅛
Ashland C	3250	$14¼	14⅛	14¼	+ ¼
Asoc Porc	1026	90	90	90	— 1
Atco A	3360	$15⅝	15⅜	15⅝	
Atl Rich	z50	$56	56	56	
Auric Res	z88	15	15	15	
BC Sugar A	175	$28¾	28¾	28¾	+ ⅛
BP Can	5715	$13	12¾	12¾	— ⅛
Banister C	1650	$13⅝	13½	13½	— ⅛
Bank BC	930	$29¼	29	29	— ⅛
Bank Mtl	18606	$16¼	16	16¼	+ ⅛
Bank N S	4959	$19⅝	19½	19⅝	+ ⅛
Bankeno	3500	185	172	185	+13
B Cdn Nat	644	$14⅜	14¼	14¼	— ¼
BCdn Nat r	7968	31	30	31	+ 1
Bary Expl	1000	82	82	82	— 1
Belding A	200	$5½	5½	5½	
Bell Canad	16176	$53¾	53⅜	53¾	+ ⅜
Bell A pr	z30	$53⅛	53⅛	53⅛	
Bell B pr	z25	$53¾	53¾	53¾	
Bell C pr	100	$30	30	30	
Bell D pr	200	$55	54⅞	55	+ ¼
Bell 2.28	900	$29½	29⅜	29½	
Bell 1.80	3000	$23¼	23⅛	23¼	+ ¼
Beth Cop A	100	$15⅝	15⅝	15⅝	— ⅜
Blakwod A	200	315	315	315	— 5
Block Bros	300	$6⅜	6⅜	6⅜	— ⅛
Bombdier	z4	$5¾	5¾	5¾	
Bovis Cor	4350	66	64	64	
Bow Valy	7480	$19⅛	19	19⅛	
Bralor Res	6800	$5	495	495	— 5
Bramalea	4050	$6¾	6⅝	6⅝	— ⅛
Brameda	3418	110	106	110	+ 4
Brascan A	17923	$13¾	13½	13⅝	
Brscn 8½	700	$27	26⅞	26⅞	— ⅜
Bridger	21250	$10⅛	9⅞	10	+ ⅛
Brinco	1240	410	400	400	—15
BCFP	z60	$22⅛	22⅛	22⅛	
BC Phone	1637	$14	13¾	14	
BCPh 4.84	100	$16⅛	16⅛	16⅛	— ⅛
BCPh 6 pr	100	$74½	74½	74½	— 2
BCP 7.04 p	2300	$23¼	23¼	23¼	
BCP 10.16 p	400	$29	28¾	29	— ⅛
BCP 2.32 p	200	$30⅜	30⅜	30⅜	+ ⅜
Brout Reef	1000	28	28	28	— 1
Brunswk	300	380	370	370	—10
Budd Auto	250	$7¼	7¼	7¼	— ¼
Budd A w	200	190	190	190	+ 5
Bulora Cor	400	5½	5½	5½	
Burns Fds	576	$11	11	11	
C					
CC Yachts	620	330	320	320	+10
CFCN	300	$11	11	11	— 1
Cad Frv	100	$9⅛	9⅛	9⅛	+ ⅛
Cad Frv A	z10	$19¼	19¼	19¼	
Cal Pow A	1740	$34⅞	34¾	34¾	— ⅛
Cal P 4 p	100	$52¾	52¾	52¾	+ ¾
Cal P 7 p	z100	$93⅛	93½	93½	
Cal P 10 p	20	$113	113	113	+ 2
Cal P 2.36	1200	$29¼	29¼	29¼	— ¼
Cal P 8¾	60	$107½	107½	107½	+ ¾
Calvrt Dle	2000	275	270	275	
Calvert	30500	17½	15	16	— 1
Cam Mine	8968	39	36	36	— 2
Camflo	11300	$15	14⅝	15	+ ¼
C Chib A	500	315	315	315	
Camp RL	800	$33¾	33½	33¾	+ ⅞
Campau A	3780	$5⅞	5¾	5¾	+ ⅛
Campau 7p	199	$9⅛	9⅛	9⅛	— ⅛
Can Cem A	266	$8⅝	8⅝	8⅝	+ ⅛
CDC pr B	2370	$105½	105	105½	+ ¼
Can Malt A	1115	$24	23¾	24	+ ⅜
C Nor West	32000	$8⅜	7¾	7¾	— ⅜
C Pakrs C	460	$20¼	20¼	20¼	
Can Perm	1243	$18	18	18	+ ⅛
CPerm 6¾	500	$26½	26½	26½	
CS Pete	389815	455	400	430	+35
Can Trust A	140	$26⅛	26⅛	26⅛	— ⅜
C Trust 7¼	z50	$21	21	21	
C Tung	400	$9¾	9⅝	9⅝	— ¼
CCablesy A	17150	$15	14½	15	+ ½
C Cable w	900	77	77	77	
Cdn Cel	2375	$6⅛	5⅞	6	
CG Invest	200	$18⅛	18⅛	18⅛	
C Hidrogas	5500	295	291	291	— 4
C Homestd	5960	$7¼	7	7	— ⅛
C Hydro	375	$10⅛	10⅛	10⅛	
C Hydro pr	100	$14	14	14	+ ¼
Cl Bk Com	35745	$23	22⅞	22¾	+ ¼
CIL	2900	$19½	19	19	— ¼
Cl Powr A	2072	$21⅞	21½	21¾	+ ¼
C Manoir A	400	425	420	420	
C Marconi	2200	420	410	420	+10
C Merrill	1000	$15	14⅞	14⅞	+ ⅛
CNat R	18500	$5¼	5	5	
C Ocdental	1100	$18¼	18⅛	18⅛	— ¼
C Ocdntl p	100	$28¾	28¾	28¾	— ⅛
CP Inve	4904	$18¼	18	18¼	
CP Inve pr	170	$36	36	36	
CP Ltd	9065	$18⅛	18	18⅛	
CPL A p	500	$9⅞	9¾	9¾	— ¼
CPL 4 p	600	$8½	8¼	8¼	
C Reserve	1800	$7	6⅞	7	+ ¼
Cdn Sup O	1900	$56	56	56	+ ¼
Cdn Tire A	676	$31¼	31	31	— ¼
C Uiltles	800	$13⅞	13¾	13⅞	
C Util 4¼ p	z10	$51½	51½	51½	
CU 10¼	1105	$30	29½	30	+ ⅜
C Util 9.24	950	$28½	28½	28½	
C Util w	400	475	475	475	+25
Canbra	400	400	400	400	+20
Canray	47650	170	144	170	+28
Canron	z45	$23⅛	23	23⅛	
Capit Div	9100	100	96	96	— 3
Carl OK	5175	248	240	240	—10
Carl A p	100	$24½	24¼	24½	+ ¼
Carma A	100	$8⅝	8⅝	8⅝	
Carrier JD	900	110	110	110	+ 2
Cassiar	473	$8½	8½	8½	
Celanese	1605	315	310	310	— 5
Chib Kay	1200	7½	7½	7½	+ ½
Chieftan D	1350	$15⅛	14⅞	14⅞	+ ⅛
Chieftain p	305	$64½	64⅛	64½	+ ⅛
Chimo	200	100	100	100	— 3
Chromaco	100	195	195	195	
Chrysler	3657	$17⅝	17¼	17⅝	+ ⅜
CHUM	z25	$7⅝	7⅝	7⅝	
CHUM B	5000	$9⅛	9⅛	9⅛	
C S 10¾	150	$12¼	12¼	12¼	+ ¼
Coch Will	7500	49	46	49	— 1
Coin Lake	7100	8½	8½	8½	+2½
Cominco	3413	$31½	31¼	31¼	— ¾
Cominco A	100	$28¾	28¾	28¾	+ ¼
Com Cap	1225	$5	5	5	— ⅛
CC Tr p	3400	$12	11¾	11¾	— ⅜
C Holiday I	400	450	450	450	+ 5
Con Bath A	1025	$22⅜	22½	22¾	+ ⅛
Con Bath p	z50	$18¾	18¾	18¾	
C Bath 68 w	1500	$5½	5⅛	5⅛	— ⅜
Con Bldg	7090	330	320	325	+ 5
Con Fardy	8533	265	255	255	— 5
C Durham	7500	87	83	87	+ 3
C Marben	1500	100	100	100	
C Morisn	1100	125	120	125	+ 3
Cons Prof	20500	26	22	24	+ 2
Con Textile	500	195	195	195	
Con Distrb	37400	350	335	340	+ 5
Cons Gas	5225	$15⅝	15½	15⅝	
Con Gas D	700	$23½	23⅜	23⅜	— ⅛
Conwest	824	400	380	380	—20
Cooper C	700	430	420	420	—10
Cop Fields	700	212	212	212	+ 2
Corby vt	200	$19⅛	19⅛	19⅛	— ⅛
Cornat Ind	700	$5⅜	5⅜	5⅜	
Corp Food	100	$15	15	15	+ 1
Costin R w	1000	275	250	275	+25
Craigmt	2500	460	435	460	+20
Crain R L	325	$8⅞	8⅞	8⅞	+ ¼
Crestbrk	1000	390	385	385	— 5
Crush Intl	650	$9¼	9¼	9¼	— ¼
Cygnus B	400	$5	5	5	
Cyprus	2900	$9⅛	8⅞	9⅛	+ ⅛
D to G					
Daon Dev	1500	$12	11⅞	12	
Daon A	z50	$7¾	7¾	7¾	
D Aragon	6251	19½	18½	18½	—1½
Datline	1117	$5½	5½	5½	— ½
Debhld B p	z60	$69¾	69¾	69¾	
Decca R	9300	$8¾	8⅜	8⅝	+ ⅛
D Eldona	10000	64	63	64	+ 1
Denison	2560	$54½	53¼	53¼	— 2
Dicknsn	2400	$5	495	495	+ 5
Doman I	2600	$5¾	5¾	5¾	— ⅛
Dome	6670	$60¾	60¼	60⅝	+ ⅜
Dome Pete	32025	$44¼	42⅞	44⅛	+1¾
D Bridge	115	$21½	21½	21½	— ⅜
DExplor	49300	15	9	15	+ 7
Dofasco A	2650	$24	23¾	23⅞	+ ⅛
Dom Store	832	$17¼	17	17¼	+ ¼
Domtar	4028	$13¾	13⅝	13¾	+ ⅛
Domtar pr	200	$12½	12½	12½	+ 1
Donlee M	100	$15¾	15¾	15¾	+ ⅛
Dr Mc C A	100	$14	14	14	— 2
Dunde Pal	2000	38	38	38	— 1
Du Pont	175	$13½	13½	13½	
Dylex Ltd	z102	$8⅛	8½	8½	
Dylex L A	200	$8⅛	8⅛	8⅛	— ⅛
Dynamar	5611	84	81	81	— 3
E-L Fin	500	$9⅞	9⅞	9⅞	— ⅛
E-L Fin w	500	135	135	135	
East Mal	860	330	330	330	+10
East Sul A	1610	115	115	115	— 1
Ego Mines	33315	110	105	105	— 1
Electro A	2700	230	210	230	+31
Emco	400	$5⅜	5⅜	5⅜	+ ⅛
Exquisite	z50	230	230	230	
Extndcar	500	$7⅝	7⅝	7⅝	+ ⅛
Falcon C	987	445	440	440	— 5
Fibrg Nik A	2240	$22⅝	22¼	22⅝	+ ½
Fed Diver	200	213	213	213	
Fed Ind A	725	$7¼	7⅛	7¼	
Fidelty M S	100	490	490	490	+15
Fidelty Tr p	500	$20¾	20½	20½	— ¼
Foodcrp Lt	z30	$11½	11½	11½	
Foodex S	600	$6⅜	6¼	6¼	— ⅜
Ford Cnda	600	$84¾	84¾	84¾	— ¼
F Seasons	500	275	272	275	
F Sea A pr	500	$6¾	6½	6⅝	— ⅛
Francana	500	$7	7	7	
Fraser A	200	$24¾	24¾	24¾	+ ⅜
Fruehauf	z10	$6½	6½	6½	
GEH Steel	300	245	245	245	+ 5
G M Res	2400	335	325	325	— 5
Gaz Metr	900	$5⅛	5	5	— ⅛
Gaz 5.40 p	z45	$57	56¾	57	
Gaz 5½ p	z20	$57¼	57¼	57¼	
Gen Baker	200	465	465	465	
GMC	1712	$76	75½	76	+ ¼
Genstar L	225	$25½	25½	25½	— ⅛
Gnstar 1.50	200	$25⅜	25⅜	25⅜	— ⅛
Gerin 1st p	4200	$8¼	8	8	— ½
Giant Yk	1100	$8¾	8⅝	8¾	+ ⅛
Gibraltar	3900	465	450	465	+ 5
Glendale	1000	99	99	99	— 1
Granduc	500	81	81	81	— 2
Gt Oil Sds	3250	$7	7	7	+ ¼
G L Nicki	1000	50	50	50	
GL Pap w	300	350	350	350	
GN Fin	220	126	126	126	+ 1
Gt W Life	100	$59	59	59	—1½
Gt West S	500	290	290	290	— 5
G Goose A	z30	$6	6	6	
Greyhnd C	500	60	60	60	
Greyhnd	110	$17	17	17	— ⅛
Guar Trst	z1	$8	8	8	
Gulf Can	714	$27¼	26⅞	27¼	+ ¼
Gulfstrem	67500	42	34	42	+ 7
H to L					
Hambro C	100	$5⅞	5⅞	5⅞	
Ham Tr	1500	$22	21¾	21¾	+ ⅛
Hard Crp A	400	285	285	285	— 5
Harlequin	z65	$20½	20½	20½	
Harris J A	200	370	370	370	+ 5
Hawker A	2712	$5⅛	5	5	— ⅛
Hayes D A	100	$5¾	5¾	5¾	+ ⅛
Home A	1530	$34½	34¼	34½	+ ¼
Home B	z90	$29	28⅞	29	
Hud Bay A	2036	$16⅝	16½	16½	
H Bay Co	1000	$15⅞	15⅝	15⅞	+ ⅛
HB Oil Gas	2274	$42⅜	42	42¼	+ ⅛
HB Oil G pr	960	$42¼	41½	42	+ ⅛
Husky E w	100	$10⅜	10¼	10⅜	+ ¼
Hydra Ex	1440	32	32	32	
IAC	4150	$16⅝	16½	16⅝	— ⅛
ITL Ind	900	330	325	330	
IU Intl	2950	$12¾	12¼	12¾	+ ⅛
IWC Com	1300	197	197	197	
Imasco A	900	$28⅜	28	28⅜	+ ⅜
Imasco A p	600	370	365	365	
Imp Oil A	20734	$20⅛	19⅝	19¾	— ¼
INCO A	24821	$21⅜	21⅛	21⅜	— ⅛
Indal	600	$8⅝	8½	8⅝	+ ⅛
Indusmin	120	$10¼	10¼	10¼	+ ⅛
Inland Gas	620	$10¾	10½	10½	— ⅛
Inland G p	600	$12⅜	12⅜	12⅜	— ⅛
Inter-City	8500	$7⅜	7⅜	7⅜	
Inter C B p	500	$19	19	19	
Inter C B w	1500	440	435	435	— 5
Intrmetco	400	$6⅜	6⅜	6⅜	— ⅛
IBM	381	$281	276	281	+ 4
Int Mogul	2650	365	350	365	+15
Interpool	400	$22¼	21¾	21¾	— ⅞
Int Pipe A	7910	$15½	15	15⅜	+ ¼
Ipsco	1200	$17¾	17⅝	17¾	+ ⅛
Inv Grp A	4775	$7¾	7¾	7¾	
Iron Bay T	2500	$6	6	6	+ ⅛
Irwin T A	800	305	305	305	— 5
ISO	900	105	101	105	
Ivaco A	200	$5⅞	5⅞	5⅞	— ⅛
Ivaco 8.85	z50	$48⅞	48⅞	48⅞	
Jannock B	100	$9⅞	9⅞	9⅞	+ ⅛
Jannock 8	1459	$14⅜	14¼	14¼	
Jannock w	1380	236	230	230	— 5
Jorex Ltd	1500	22	22	22	
Kaiser Re	4790	$13¾	13⅝	13⅝	— ⅛
Kam Kotia	7000	70	69	69	+ 4
Kaps Tran	36000	145	126	135	—10
Keeprite B	100	$11	11	11	
Kelsey H	400	$13½	13	13	— ½
Kerr A A	2925	$13⅜	13⅛	13⅛	— ⅛
Koffler A	500	$6⅛	6	6⅛	+ ⅛
Koffler A p	100	$8½	8½	8½	+ ¼
Labatt A	2541	$18¼	18⅛	18⅛	— ⅛
Labatt A p	z50	$18¼	18¼	18¼	
Lab Min	z50	$32⅜	32⅜	32⅜	
Lacana	5660	395	385	395	
LOnt Cem	100	310	310	310	
L Shore	112	245	245	245	+ 5
Laurasia	500	37	37	37	+ 2
Lau F 2.00	125	$26¾	26¾	26¾	
Leigh Inst	7000	420	415	415	
LL Lac	4100	160	158	158	
Lob Co A	1242	325	320	320	+ 5
Lob Co pr	710	$26½	26½	26½	+ ¼
Lochiel	43600	258	247	253	+ 6
Lost River	2200	95	78	95	+17
M to O					
MICC	100	$10¼	10¼	10¼	— ⅛
Maclarn A	100	$33¼	33¼	33¼	
Mclan H A	2700	$10¼	10⅛	10¼	— ¼
MB Ltd	8025	$19	18⅝	18⅝	— ¼
Madeline	1000	60	60	60	+ 5
Madsen	1100	73	73	73	+ 1
Magna Int	130	$16	16	16	— ¼
Magnetcs	500	53	53	53	
Magnum	300	$24⅝	24⅝	24⅝	+ ⅜
Majstc Wil	6600	335	325	335	+10
Malartic	500	86	86	86	— 8
Man Bar	230	106	106	106	+ 1
M Lf Mills	1945	$13⅝	13½	13⅝	
Maplex M	153	495	495	495	— 5
Maritime	1350	$22	21⅞	22	+ ¼
Mar T 860	500	$11	11	11	+ ¼
Martin	56500	24½	20	22	+ 2
Mass Fer	8678	$18½	18⅛	18½	+ ⅜
Mas F A	225	$27¾	27¾	27¾	+ ¼
Mas F B	4150	$27⅛	27⅛	27⅛	
Matchan	z36	16	16	16	
Matgmi A	2550	$11⅜	11⅛	11⅜	
Mc Adam	1500	25	25	25	
Mc Intyre	864	$28½	28¼	28½	+ ½
Melcor	2000	$7	6⅞	7	+ ⅛
Mentor	1700	310	305	305	—10
Mercantil	2201	$11⅝	11⅝	11⅝	+ ⅛
Merland E	14100	$6⅜	6¼	6⅜	+ ¼
Met Trust	z6	$24	24	24	
Midcon	1100	135	135	135	— 5
Mindamr	4000	8	8	8	
Minrl Res	2500	150	150	150	+10
Molson A	500	$16¼	16¼	16¼	+ ¼
Monenco A	200	$7	7	7	
Moore	9516	$29⅛	28⅞	29	— ⅛
Mt Wright	1500	16	16	16	+ 1
Multi Acc	100	360	360	360	
Murphy	2175	$9⅛	8¾	9	+ ½
N B Cook	250	100	100	100	
NBU Mine	2400	97	95	95	— 2
Nat Pete	10400	54	42	50	+ 8
Nat Trust	1600	$15⅛	15⅛	15⅛	
Nemco	38500	219	205	218	+13
Neonex	2460	286	286	286	+ 1
NB Tel	660	$19½	19¼	19¼	— ¼
NB Tel 1.85	400	$22½	22½	22½	
N Dimens	1000	83	83	83	— 1
N Kelore	5000	11	10	10½	
N Provid D	600	14	14	14	
N Que Ragl	2100	125	121	125	+ 5
N Senator	11000	9	9	9	+ 1
N York Oil	3000	136	136	136	— 2
Newconx	100	370	370	370	
Nfld Tel	200	$8	8	8	— ¼
Nfld Te 975	100	$22¼	22¼	22¼	
Nick Rim	2000	12	12	12	+1½
Nobie M	40500	85	61	73	+13
Noranda A	4595	$23½	23¼	23¼	+ ¼
Noranda B	z70	$23⅛	23⅛	23⅛	
Norbaska	z40	19	19	19	
Norcn	147347	$13⅞	13⅝	13¾	+ ⅛
Norcen B	600	$20¼	20¼	20¼	+ ⅛
Norcn 150	2215	$22¾	22⅜	22¾	+ ⅛
Nordair A	100	450	450	450	—35
Nor Tel	5580	$28	27⅜	28	+ ⅝
NTecm B w	1500	$10	9⅞	9⅞	
Northgat	1100	490	480	480	— 5
Northld	70300	13	11	13	+ 2
NW Util p	200	$50	49⅞	50	+1⅜
Nu-Wst A	3600	$16⅞	16¾	16⅞	+ ⅛
Nudlama	3000	23	23	23	+ 2
Numac	1700	$12	11⅞	12	
OPI A	1200	$7⅝	7⅝	7⅝	
Oakwood P	98634	340	310	315	—15
Obrien	19400	131	127	130	+ 3
Oceanus I	805	70	70	70	—10
Ocelot A	700	$12	11¾	11¾	— ⅛
Ocelot B	8025	$12	11⅞	12	+ ⅛
Okanagan	z50	$10¼	10¼	10¼	
Orchan A	6600	185	180	185	+ 2
Oshawa A	4225	470	460	460	— 5
Osisko	5000	15	15	15	+2½
Oxford A	1205	$14¼	13⅞	13⅞	— ⅛
P to S					
Pac Coper	2450	250	245	247	— 3
Pac Nth G	250	360	355	360	+20
Pac Nth 6¾	600	$19½	19½	19½	
Pac Pete	2442	$33¾	33⅜	33⅝	+ ⅛
Pamour A	4400	490	485	485	— 5
Pan Centr	2610	50	47	50	+ 7
Pancana I	2400	103	100	100	— 2
PanCan P	2200	$30½	30⅜	30½	— ⅛
Pe Ben O	1200	400	390	390	
Pembina	2700	470	460	465	+ 5
Penningtn	200	$8⅞	8⅞	8⅞	
P Dept S	815	$5⅛	5⅛	5⅛	
P Jewl C	300	$7¼	7¼	7¼	— ⅛
Petrofina	154	$18	18	18	
Petrol	4900	310	300	310	+ 5
Peyto Oils	6750	$8½	8⅛	8¼	+ ¼
Phillips Cb	600	$9¼	9⅛	9¼	+ ⅛
Pine Point	795	$30⅝	30½	30⅝	+ ⅛
Pitts B	500	$6	6	6	
Pitts C	400	$6⅛	6⅛	6⅛	— ¼
Placer	5250	$18¼	17¾	18⅛	
Pominex	7100	51	46	51	— 1
Ponder	1000	88	88	88	— 3
Pop Shops	3800	$7	6¾	7	+ ⅛
Pow Corp A	1000	$8¾	8⅝	8⅝	— ⅛
Pow C 5	500	$8¾	8¾	8¾	+ ⅜
Prairie Oil	12000	$15⅞	15	15⅞	— ¼
Precamb	2200	94	94	94	— 1
Pre Trst	200	$54	54	54	+ ½
Preston	715	$12⅜	12⅜	12⅜	
Price Co	350	$8½	8½	8½	
Prov B Can	585	$13	13	13	— ⅛
Q Brdcast	200	$8	8	8	
QMG Hldg	8000	19	17½	19	+ 2
Qasar Pet	350	$8¼	8¼	8¼	
Que Man	1700	38	38	38	— 1
Que Sturg	14100	115	109	113	+ 4
Que Tel	100	$19½	19½	19½	+ ⅛
Ram	1425	$12¼	12	12¼	+ ¼
Ranger	6520	$27¼	26½	27	+ ½
Rank Org	5700	$5¼	5⅛	5¼	+ ⅛
Rayrock	2000	79	78	79	+ 2
Readers D	200	$13¾	13½	13¾	+ ¼
Redpath A	200	$15½	15½	15½	
Redstone	15500	30	28	30	+ ½
Reed Pap A	1800	$6½	6⅜	6⅜	— ⅛
Reichhold	150	$6¾	6¾	6¾	
Reich wt	z99	330	330	330	
Reitman A	100	$13½	13½	13½	
Res Servic	1000	147	143	147	+ 4
Revelstk	500	$7	7	7	— ¼
Revnu Prp	2877	70	68	70	
Rio Algom	297	$23	22⅞	22⅞	
Rio 580 pr	z12	$75¼	75¼	75¼	
R Little A	100	165	165	165	+13
Rolland	z25	440	440	440	
Roman	3293	$21	20⅛	20¼	— ½
Ronyx Cor	400	160	160	160	— 3
Rothm A p	850	$86	86	86	+1½
Rothm 2p	2300	$16⅛	16	16	
Rothmn w	2900	2	2	2	— 1
Royal Bnk	2422	$26⅞	25⅞	25⅞	+ ⅛
Royal Tr A	3286	$16⅜	16¼	16¼	— ⅜
Russel H	1600	$7⅞	7½	7½	— ½
Ryanor	2000	4	4	4	
Schneid p B	1040	$9¼	9¼	9¼	
Scot Paper	204	$27⅞	27¾	27¾	— 1
Scot York	7400	335	330	335	
Scotts A	1200	$8⅜	8¼	8⅜	
Scurry Rn	100	$17	17	17	+ ¼
Seagram	5601	$21⅜	21½	21⅜	+ ¼
Seaway pr	500	$5	5	5	
Seco Cem	1000	$8¾	8¾	8¾	+ ⅛
Shaw Pipe	600	$9½	9⅜	9⅜	
Shell Can	10923	$15¾	15½	15⅝	+ ⅛
Sherritt A	3875	435	425	435	— 5
Siebens	3600	$18	17½	18	+ ½
Sigma	500	$27¾	27¾	27¾	+ ⅛
Silverwd A	433	$7⅞	7⅝	7¾	— ⅛
Silverwd B	100	$8½	8½	8½	— ⅛
Simco Eri	200	$5¼	5¼	5¼	
Simpsons	3000	460	455	460	+ 5
Simpson S	4700	$6¾	6¾	6¾	+ ⅛
Sklar M	7300	80	79	80	
Sklar W	3000	11	10	11	— 1
Skye Res	18500	$9	8¾	8⅞	+ ⅛
Slater Stl	200	$7⅜	7⅜	7⅜	+ ⅛
Sogepet	5200	156	150	156	+ 6
Southm A	5580	$20	19⅞	20	
Spar Aero	1350	$5⅛	5	5	— ⅛
Spoon	254900	45	34½	41	+ 6
Stelco A	4422	$26¾	26½	26½	
Steep R	5050	265	257	265	+ 2
Sterystm	500	250	250	250	+10
Strathrn A	z200	46	46	46	
Sulivan A	2099	115	114	115	— 3
Sulivan B	350	110	110	110	
Sunbrst E	21000	9	8	9	+ 1
Superior E	8671	62	61	61	
Surpass C	z82	315	315	315	
Teck Cor A	200	$5¾	5¾	5¾	— ¼
Teck Cor B	z99	445	445	445	
Tele Cap A	100	$6⅛	6⅛	6⅛	
Tel Metr B	100	$7¼	7¼	7¼	— ⅛
Teledyne	600	$6	6	6	— ⅛
Tex-Sol	z200	4	4	4	
Tex Can	5936	$31⅝	31	31	
Txsglf	2750	$22¼	21½	22¼	+ ⅜
Thom Ind	2650	$29¾	29⅜	29¾	+ ½
Thom N A	535	$12	11⅞	11⅞	— ¼
Thom N pr	z12	$42¾	42¾	42¾	
Tombill	2000	35	33	35	
Tor Dm Bk	485	$17⅛	17	17	— ⅛
Torstar B	12100	$12¾	12½	12¾	— ⅛
Total Pet	2100	$9½	9⅜	9⅜	
Total P A p	150	$20	20	20	+ ⅜
Totl Pet w	300	340	340	340	+ 5
Traders A	3786	$17¼	16¾	16⅞	— ⅜
Trader A p	100	$25	25	25	
Trade 7½ p	200	$44⅜	44⅜	44⅜	+ ⅜
Tr Can Res	47500	88	84	84	
Trns Mt A	9135	$12	11⅞	12	+ ⅛
TrCan PL	8114	$16⅛	16	16	— ⅛
TrCan B pr	420	$37½	37½	37½	— ¼
Trc 9.12	200	$26½	26½	26½	+ ¼
Trizec Crp	z40	$9¾	9¾	9¾	
Turbo R	8740	435	425	435	+ 5
Ulster P	431100	114	92	110	+20
Ultramar	5310	$5	490	490	
Unican S	1300	175	172	172	— 8
Un Carbid	435	$18½	18⅜	18½	— ⅛
UGas A	4347	$10½	10⅜	10⅜	— ⅛
UGas 6 pr	z10	$35½	35½	35½	
UGas 8¾	500	$24⅜	24⅜	24⅜	
Union Oil	2846	$11⅞	11¾	11¾	+ ⅛
U Canso	3752	$8⅜	8⅛	8⅜	+ ¼
U Corp B	7150	$11¼	11¼	11¼	+ ⅛
U Keno	620	$8¾	8½	8½	
U Siscoe	1783	$7⅞	7¾	7¾	— ⅛
Un Wburn	200	$8½	8½	8½	
UW OG	44400	57	53	55	+ 5
Univr Gas	4500	$7	6½	6⅞	— ⅛
U Sections	500	$5¼	5¼	5¼	+90
Upp Can	26250	195	167	191	+21
VS Serv A	450	450	450	450	
Van Der	200	305	305	305	+ 5
Venpower	3500	70	70	70	
Versatile	z50	$10½	10½	10½	
Vespar	1000	20	20	20	
Vestgron	200	$12	12	12	— ¼
Vic G A	204	$30¼	30¼	30¼	+ ¼
Villcentre	623	350	350	350	+15
Voyager P	5200	$10½	10¼	10⅜	
Vulcan Ind	z50	$7⅞	7⅞	7⅞	
Wainoco O	z4	$8¼	8¼	8¼	
Wajax A	500	$18½	18½	18½	
Walk GW A	9190	$28¾	28⅜	28⅜	— ⅛
Wardair	200	295	295	295	+10
Wrintn	800	185	175	185	+ 5
Weldwod	400	$11½	11⅜	11⅜	
Wstburne	5100	$13½	13⅜	13½	
Wcoast Pt	13600	$12¼	12⅛	12⅛	
W Pet A p	940	$24	24	24	
Wcoast T	1425	$33	32¾	32¾	— ¼
Wcoast w	13520	$6¾	6½	6⅝	— ⅛
Westeel	800	$14⅜	14⅜	14⅜	— ⅛
W Bcas A	100	$8⅞	8⅞	8⅞	
West Mine	300	405	405	405	— 5
Westfield	500	120	120	120	+ 4
Westnhse	150	$22	22	22	+ 1
Weston	1000	$12⅛	12	12	— ⅛
White P A	200	$21	21	21	— ¼
Whonok A	1285	$9¼	9	9	— ⅛
Willroy	27180	192	190	192	+ 3
Win-Eld	5000	5½	4½	5½	+ ½
Woodreef	11300	65	64	65	+ 1
Woodwd A	1375	$14⅞	14⅝	14⅝	— ¼
Wrlwid	700	$5⅞	5⅝	5⅞	+ ¼
Wr Harg	z25	75	75	75	
Yk Bear	1930	410	400	400	—10
York Cons	1000	68	68	68	+ 3
Y Lambton	500	45	45	45	— 5
Yukon C	1600	200	200	200	
Zellers	3000	$5⅜	5¼	5⅜	+ ⅛
Trust Units					
BBC R un	3200	$15¼	15⅛	15⅛	— ⅛
BBC R wt	660	282	280	280	+ 5
BM-Rt un	6665	$14⅝	14⅜	14⅜	
BM-RT wt	5790	221	220	220	
C Perm un	1060	$9⅛	9	9	
C Realty u	500	$7¼	7¼	7¼	
TD Realty	590	$23⅜	23½	23½	— ⅛

MARKET REPORT

Closing quotations for Monday, Oct. 3, 1977

Quotations supplied by The Canadian Press, Richardson Securities, Dominion Securities Corp., Harris and Partners Ltd., The Royal Bank of Canada and the Bank of Nova Scotia.

New York

NEW YORK (AP) — The stock market rode out some early selling and posted its third straight gain Monday with encouragement from an increase in U.S factory orders.

The rally got its start last Thursday as the U.S. government reported that the index of leading economic indicators posted a better-than-expected 0.8 per cent increase in August.

Investors evidently found fresh cause for encouragement in the report Monday of a 2.3 per cent jump in orders received by American manufacturers in the same month.

Du Pont, the highest-priced issue among the Dow's 30 industrials, led the market higher with a 1⅝ advance to $111½.

The company said its third quarter earnings were "significantly" higher than the comparable figures last year.

International Business Machines tacked on 1 at $262; Xerox 1 at 54⅝; Burroughs 1 at $70⅛, and Philip Morris ½ at $64⅜.

Boise Cascade, the most active NYSE issue, dropped ⅜ to $25⅞. The company said it would buy on a pro rata basis about one-third of the stock tendered to it under a 28-a-share offer.

Savin Business Machines tumbled 3¼ at $33 and Nashua Corp. dropped 2⅞ at $19⅝ on reports that Ricoh Co. of Japan, which supplies the two companies with copying equipment, might have plans to enter the U.S. market itself.

Columbia Pictures rose ⅛ at $17¾ in active trading, touching a new high for the year. The stock's recent strength has been attributed largely to high hopes for the film Close Encounters of the Third Kind, due for release later this year.

Among Canadian issues on the NYSE, McIntyre Mines was up ¾ at $27⅛, Alcan ¼ at $24¼ and Campbell Red Lake 1 at 31¼. Canadian Pacific was down ¼ at $16¾, Dome Mines ¼ at $56 and Inco ¼ at $19¾.

CLOSING AVERAGES

30 Industrials	851.96	+4.85
20 Transportation	216.01	+0.53
15 Utilities	113.62	+0.37
65 Composite	291.90	+1.29

Volume 19.46 million.

Active Stocks

Vol.		Close	Chge.
245,900	Bois Cas.	25⅞	—⅜
237800	Sony Cp	8¼	—⅛
195,200	U.S. Steel	28¾	+⅜
189,900	Xerox Cp	54⅝	+1
185,100	Am TT	63⅜	+⅛
182,600	Boeing	24¼	—½
163,700	Dow Ch.	31⅛	unch
139,200	Gen Mot.	70⅝	unch
138,000	INCO	19¾	—¼

QUOTATIONS

Alcan	24¼	Homestake	43⅛
Alld Chem	44⅜	Honeywell	46¾
Allis-Chalm	20⅞	Inl Steel	36¼
Am Air	9¼	IBM	262
Am Brands	44⅜	Int Harv	29
Am Bdcast	40	Int Nick	19¾
Am Can	39⅝	Int Paper	44⅛
Am El P	24¼	Int Tel	32⅛
Am Motor	4	Johns-Mann	32¾
Am Tel T	63⅜	Kaiser Alum	32¼
Ampex	10	Kennecott	24
Atl Richfd	53½	Kraft	48½
Avco	15⅛	Ling-Temco	7
Avon	47⅝	Litton Indus	13¼
Bell How	19	Lock Air	15¼
Bendix	37⅝	Mcdon Doug	22
Beth Steel	19⅞	Merck	58⅜
Boeing	24¼	Mer Ly	16⅞
Borden	25⅞	Minn MM	51
Borg-War	28⅛	Mobile Oil	62
Bristol My	35⅛	Monsanto	60⅛
Brunswick	12⅛	Motorola	44⅜
Burl Ind	23½	NCR Corp	46⅜
Burl Nor	43½	Natomas	33⅜
Burroughs	70⅛	Newmont	18
Caterpill	54¾	Nort Sl	20⅞
Col Bdcast	52⅛	Owens-Ill	66¾
Celanese	44⅝	Pac Gas	23⅜
Ches-Ohio	33⅞	Pan Am	4⅞
Chrysler	16¼	Pepsi	25⅜
Coca-Cola	40⅛	Ph More	64⅜
Colg-Palm	24⅜	Ph Pete	30¾
Comstat	32½	Pit Bowes	16⅞
Cont-Data	21½	Proc Gam	85¼
Con Edison	23	RCA	28⅛
Crown Cork	24⅞	Repub Steel	22¼
Crown Zell	34⅜	Schlumb	68½
Disney	39	Scott Paper	14⅛
Dow Chem	31⅛	Sears Roe	30⅛
Du Pont	111½	Shell Oil	30
Eastn Air	5⅞	Singer	23
East Kodak	61¾	Sperry	33¼
El Paso	17⅛	Stand Cal	41⅜
Exxon	48⅜	Sun Oil	43½
Fair Cam	23¾	Sth Pac	35⅛
Fed N Mt	25½	Teledyne	52¼
Firestone	16⅝	Telex	2½
Ford Motor	46⅛	Texaco	28½
Gen Dynam	54½	Tex Gulf	20¼
Gen Elec	51¾	TWA	8⅜
Gen Fds	33⅛	Uni Carb	44½
Gen Motors	70⅝	Uni Pac	49½
Gen TB	31¾	Uni Oil	54⅛
Gen Tire	23⅛	Ual Inc.	19½
Geo Pac	27	U.S. Steel	28¾
Gillette	26¾	Westse	17⅜
Goodyear	19	Woolw	18⅞
Greyhd	13½	Xerox	54⅜
Gulf Oil	28⅝	Zenith	13

BOX SCORE

	Mon.	Fri.
Issues traded	1,884	1,863
Advances	875	1,041
Declines	553	386
Unchanged	456	436

Options

Distributed by CP

Closing prices of all traded options. Sales unit is 100 shares. (Trans-Canada options combine Montreal and Toronto exchange option trading): Monday, Oct. 3.

Options		Vol	Open Int	Last	Stock Close
Alcan	Feb $25	17	38	$2⅛	$26
Alcan	Feb $30	21	119	65	$26
Alcan	Feb $27½	22	69	95	$26
Alcan	Feb $32½	78	220	25	$26
Alcan	May$25	12	29	$2¾	$26
Alcan	May$30	24	69	65	$26
Alcan	May$27½	8	47140		$26
Alcan	Oct $25	1	46100		$26
Alcan	Oct $30	31	185	1	$26
Alcan	Nov $25	9	25130		$26
Alcan	Nov $30	57	188	5	$26
Alcan	Nov $27½	18	100	30	$26
Alcan	Nov $32½	167	334	1	$26
Asama	Jan $12½	5	126	60	$10⅝
Asama	Apr $12½	10	62	70	$10⅝
Bell Can	Feb $50	1	34	$4¼	$53¾
Bell Can	Feb $55	7	195	75	$53¾
Bell Can	May$55	7	49115		$53¾
Bell Can	Nov $55	1	108	40	$53¾
Brscn A	Feb $15	55	280	25	$13⅝
Brscn A	Feb $12½	34	233130		$13⅝
Brscn A	May$15	116	201	40	$13⅝
Bk Mtl	May$15	5	8190		$16¼
Bk Mtl	May$17½	5	68	50	$16¼
Bk Mtl	Nov $17½	62	194	5	$16¼
CP Ltd	Feb $20	31	180	35	$18
CP Ltd	Feb $17½	32	62	95	$18
CP Ltd	May$20	1	7	65	$18
CP Ltd	May$17½	29	79125		$18
CP Ltd	Nov $15	6	12	$3⅛	$18
CP Ltd	Nov $20	10	436	15	$18
CP Ltd	Nov $17½	15	81	80	$18
D Pete	Jan $45	61	479	$3⅜	$44⅛
D Pete	Apr $40	3	104	$6½	$44⅛
D Pete	Apr $45	7	274	$4⅜	$44⅛
D Pete	Oct $40	82	654	$4⅜	$44⅛
D Pete	Oct $45	1131933135			$44⅛
Gulf C	Feb $27½	4	24160		$27¼
Gulf C	May$27½	20	55	$2½	$27¼
Husky Oil	Jan $30	10	162	50	$26½
Husky	Oct $27½	10	144	30	$26½
IOil A	Feb $20	18	203125		$19¾
IOil A	Feb $22½	79	397	55	$19¾
IOil A	May$20	11	84190		$19¾
IOil A	May$22½	26	69	85	$19¾
IOil A	Oct $20	7	118	30	$19¾
IOil A	Oct $22½	35	362	5	$19¾
IOil A	Nov $20	13	124	50	$19¾
IOil A	Nov $25	151	314	1	$19¾
IOil A	Nov $22½	198	521	15	$19¾
Int Pipe A	Feb $15	118	117	85	$15⅜
Int Pipe A	May$15	19	35110		$15⅜
IPipe A	Nov $15	34	87	85	$15⅜
MB Ltd	Feb $20	12	120	85	$18⅝
MB Ltd	Feb $17½	2	2	$2¼	$18⅝
MB Ltd	Feb $22½	91	395	25	$18⅝
MB Ltd	May$20	11	53125		$18⅝
MB Ltd	May$22½	2	24	55	$18⅝
MB Ltd	Nov $20	1	130	35	$18⅝
MB Ltd	Nov $25	13	66	1	$18⅝
MB Ltd	Nov $22½	162	372	1	$18⅝
Moore	Feb $35	19	55	25	$29
Moore	Feb $32½	2	80	40	$29
Moore	Nov $35	2	36	1	$29
Mas F	Feb $20	20	149	50	$18⅜
Mas F	Feb $17½	14	54170		$18⅜
Mas F	May$15	5	21	$3⅞	$18⅜
Mas F	May$20	25	23	75	$18⅜
Mas F	Nov $20	16	88	25	$18⅜
Mas F	Nov $25	20	59	1	$18⅜
Mas F	Nov $17½	10	4100		$18⅜
Mas F	Nov $22½	14	88	1	$18⅜
INCO A	Feb $20	1	1	$2½	$21⅜
INCO A	Feb $25	7	169	40	$21⅜
INCO A	Feb $30	11	70	5	$21⅜
INCO A	Feb $22½	79	129	75	$21⅜
INCO A	Feb $27½	164	361	5	$21⅜
INCO A	May$20	6	8	$2¾	$21⅜
INCO A	May$25	1	120	45	$21⅜
INCO A	Oct $35	1	41	5	$21⅜
INCO A	Nov $25	2	64	15	$21⅜
INCO A	Nov $30	35	142	5	$21⅜
INCO A	Nov $22½	13	22	40	$21⅜
INCO A	Nov $27½	49	129	5	$21⅜
Noran A	Feb $25	3	63	85	$23¼
Noran A	Feb $22½	2	10185		$23¼
Noran A	Feb $27½	8	49	30	$23¼
Noran A	May$22½	6	8	$2½	$23¼
Noran A	Nov $25	20	73	15	$23¼
Noran A	Nov $30	18	52	15	$23¼
Noran A	Nov $27½	4	13	10	$23¼
Nor Tel	Apr $27½	2	3	$2½	$28
Pac P	Feb $27½	1	7	$7	$33¾
Pac P	May$35	10	43	$2	$33¾
Pac P	May$32½	5	25	$3½	$33¾
Royal Bnk	Jan $25	3	32150		$25⅞
Shell C	Feb $17½	5	41	25	$15⅝
Stlco A	Nov $25	7	55190		$26½
TrC PL	Nov $15	5	46120		$16
Segrm	Jan $22½	10	85	80	$21⅜

Vancouver

VANCOUVER — Prices were up in moderately active trading Monday on the Vancouver Stock Exchange. Volume was 2.6 million sahres.

International Hydrodynamics was industrials leader, unchanged at .40 on 5,100 shares. Block Bros was steady at $6½ on 4,523. Portcomm Communications was unchanged at $1.44 on 4,000.

Mid Mountain Mining led the resources and development board, up 10 cents at .40 on 309,600 shares. Pacific Cassiar was unchanged at .21 on 277,300. Charleston Resources was up 6 cents at .53 on 88,800.

In the curbs, Gentry Oil and Gas was up a penny at .91 on 177,550 shares. Ni-Cal Development was up ½ at $7½ on 43,700. Mountaineer Mines was up a penny at .33 on 40,000.

Stock	Sales	High	Low	Close	Net Ch'ge
Resource and Development					
Adanac	1000	65	65	65	
Alice Lk	5000	8	8	8	
Anglo Bo	10800	250	243	250	+2
Arcdia	5000	13	13	13	
Arex	7500	17	16	16	−2
Avino	4500	25	25	25	¼OOJR
BX Dev	5200	370	350	350	+10
Calico	1000	3	3	3	
Camro	1000	25	25	25	−2
C Barr	16000	99	95	99	+5
Cd Nat re	10200	$5¼	5	5	
Carolin	86650	330	290	330	+55
Castle	z100	75	75	75	
Charltn	88800	55	50	53	+6
Chatex	1750	8	8	8	
Cheyen	7404	280	275	275	
Cima	z312	30	30	30	
Citlec	22000	27	25	25	
Claymr	3000	40	40	40	
Colby	23500	111	108	108	−2
Clonial	4000	80	76	76	−4
Colt Res	15000	25	25	25	−1
Cmaplx	8000	55	52	55	+5
Comet	5500	85	80	80	−11
Con Am	1500	48	47	48	+3
Cns Klco	6000	20	20	20	
Cons Buf	z250	3	3	3	
Con Trn	1500	14	14	14	−2
Copr Lk	7000	21½	20	21½	
Coralta	17800	57	55	56	+4
Coseka	100	$7½	7½	7½	
Coynex	2000	138	135	135	−5
Cube Re	6400	34	30	34	
Drkhak	6000	25	23	25	
Davnpt	7500	38	36	38	
Dora Ex	1600	17	17	17	
Dual res	1900	110	100	100	−13
Eltron	1000	32	32	32	+2
Enex	2000	40	39	40	+2
Focus R	2745	460	450	450	
Frehld	1000	30	30	30	+2
Futurty	1000	39	36	39	
Galvstn	7700	55	50	50	
Gt Reef	500	65	65	65	
G Gate	3000	18	17	17	
Gdn Gnt	5000	15	13	13	−1
Gldn Std	3000	14	13	13	−1
G Hercul	5200	55	55	55	+3
Hecate	8700	103	100	103	+5
Henriet	13000	46	43	46	+6
Hihawk	1000	16	16	16	
Hmont	z300	90	90	90	
Holofi	7000	90	90	90	+1
Host	1600	140	135	135	−5
Ice Stat	15000	33	30	30	−2
Imp Met	12000	28	25	25	
Initial	1000	25	25	25	
Intgold	1000	24	24	24	−1
Ishasta	3000	80	75	80	
Iskut	6500	7	7	7	+2
Kamad	9500	20	20	20	
Kent E	2000	25	25	25	+2
Kindx	4000	14	14	14	
Knobby	2000	34	34	34	−3
La Teko	10167	34	33	33	−1
LMC R	2000	18	17	18	+1½
Logtng	2000	66	66	66	−14
M M Prc	50000	16½	16½	16½	−4½
Major	3600	140	135	140	+6
Marge	5000	14	14	14	
Mvrck	6600	20	15	15	
Meston	5500	43	40	43	+3
Mid Mtn	309600	42	29	40	+10
Mirmit	9000	90	88	90	+2
Mtn Stat	4500	160	155	160	
Musto E	13000	34	33	34	+4
Nadina	2000	7½	7½	7½	
Nevex	11500	11	10	11	+1½
Nwcst	z85	10	10	10	
Nw Min	49000	76	70	71	
N Terr	500	18	18	18	
Norco	3400	152	150	150	−1
Norex	5000	53	53	53	
Nthair	68050	260	235	260	+25
N Atlant	600	11	11	11	+1
N Hart re	5000	19	19	19	
NW Vent	3000	80	80	80	
Nu Engy	8600	189	183	183	+2
Oxbow	900	310	310	310	+10
Pac Cas	277200	21	16½	21	
Pcifc Rs	2000	22	22	22	
Pthfndr	1500	27	27	27	−3
Pegsus	1000	58	58	58	+5
Perry R	6800	105	100	105	
Pondry	1000	11	11	11	−5
Prism	500	30	30	30	−½
QC Exp	2500	76	75	75	+1
Qtsino	5000	12½	12½	12½	
Ramco	12000	22	20	22	
Ramm	3000	51	48	48	
Redfrd	z200	8	8	8	
Reniks	2000	10	10	10	
Rimrck	3000	83	83	83	+5
R Agsiz	4000	22	20	22	+2
Sabina	900	45	45	45	
Sna Res	34500	81	78	81	+6
S Jcinto	4000	21	21	21	
Secrtrt	43000	35	31	31	−5½
Seneca	1800	135	127	130	
Slvrdo	2330	23	22	22	
S Christl	9500	27	25	27	−1
S Stndrd	8000	43	42	43	+1
Slocan	9500	25	23	24	+1
Stampd	700	390	390	390	
Sunlite	4600	500	490	490	
Tcoma	7000	44½	44½	44½	−½
Terra	1200	425	425	425	
Thor Ex	500	155	155	155	
Thundr	7000	13½	12	13½	
Torngn	1000	40	40	40	−1
Tricor	19000	58	55	56	+1
Trinity	61898	225	203	215	−1
Trsmo	z400	18	18	18	
Tyee	4500	47	46	46	
UCbrge	2500	40	39	40	
UFC	1000	15	15	15	−1
U Hrne	40150	545	500	545	+50
U Wslld	5000	48½	48½	48½	+½
Van Silv	15300	90	82	90	+10
Wlcm N	40700	120	98	114	+21
W Adera	z75	37	37	37	
W Mines	1900	405	405	405	
W Ring H	1925	180	173	180	
Yukn Gd	1000	30	30	30	
Warrants and Rights					
Barr wt	4000	2½	2½	2½	+1½
Charl wt	11500	6	5	6	+2
Hecat wt	5000	18	18	18	−1
Musto W	5000	4¼	4¼	4¼	
Perry wt	2500	12	11½	11½	−½
S Chrs wt	5000	8	8	8	
Sloc wt a	5000	4	4	4	−1
Tricor A	5200	14	12	12	
INDUSTRIALS					
BBC Un	825	$15¼	15⅛	15⅛	−⅛
B Montrl	100	$16¼	16¼	16¼	
Block Br	4523	$6½	6½	6½	
BC Sug A	100	$28¼	28¼	28¼	
BC sug p	3275	$13¾	13¾	13¾	
Cdn Jvln	z36	160	160	160	
Canfor	200	$6¼	6¼	6¼	
Comput	z200	20	20	20	
Daon Dv	100	$12	12	12	
Doman	200	$5¾	5½	5½	
Grouse	2500	135	131	135	+5
I Hydro	5100	40	40	40	
Ionarc	610	7	7	7	
Kaiser	1500	$13½	13½	13½	−⅛
Keg Res	800	105	105	105	−5
M B	150	$18¾	18¾	18¾	−¼
NW Spts	200	330	330	330	
Portcm	4000	150	144	144	
Renn In	1500	90	90	90	
Whon A	z90	$9¼	9¼	9¼	
Wdwrd	200	$14⅝	14⅝	14⅝	
Zellers	1500	$5⅜	5⅜	5⅜	
VANCOUVER CURB EXCHANGE					
Aaron	1800	61	61	61	+1
Amber	8000	12½	12	12½	+½
Amca	1100	32½	32½	32½	
Bch Gld	2000	15	15	15	
Betina	1000	26	26	26	
BR Res	5000	5	5	5	
Brican	3500	30	28	30	+5
Br Pac	12600	46	45	45	+2
Bronsn	500	30	30	30	
Chanel	3000	13	13	13	+1½
Cherke	1500	27½	27½	27½	+½
Cst Int	10000	42	37	41	−4
Cinola	10500	48	40	48	+13
Con Min	10000	27	25	27	+3
Cusac	10500	35½	33	33	−2½
Dallas	500	160	160	160	
Dawsn	4000	8	8	8	
Decade	500	20	20	20	−3½
Decker	2000	57	56	56	
Dorita	5000	11	11	11	
Dungan	6500	90	90	90	
Edina	15500	40	37	38	
Envoy	10000	17	17	17	
Exel	9000	3	3	3	
Gentry	177500	91	87	91	+1
Gillian	17500	18½	16	16	−2
Gn Smrk	1000	22	22	22	
Grt Ctrl	10500	54	49	54	+9
Grove E	25500	34½	30	33	−3
Hercon	1500	8	8	8	
Humbd	1500	63	63	63	
Icoast R	1000	44	44	44	
Iona Svr	5000	44	43	44	+1
Kndahr	2000	38	37½	38	+2
Kindke	3000	30	30	30	−2
Lkwood	1000	35	35	35	
Leman	7300	100	94	100	+10
Lion Mn	2500	38	36	38	+2
Lustre G	3200	140	137	140	
MCP R	750	50	50	50	−2
Mabee	1000	15	15	15	
Mace Te	5800	115	114	115	
Mns Dor	20000	96	75	96	+19
Mtneer	40000	34	31½	33	+1
Nahatl	4000	17	16	17	
N Aston	34000	88	80	88	+4
N Frontr	4000	26	26	26	+2½
Ni Cal	43700	765	690	750	+50
Nomad	27500	17	16	17	+1
Olymp	2000	18	16	18	
Pan Arc	3500	35	33	33½	+2½
Poney	3000	23	23	23	
Quinto	3500	23½	19	23½	−1½
Regncy	5050	200	200	200	
Rvr Mtn	2000	25	25	25	
Ruskin	500	93	93	93	+8
Sands M	29500	52	50	50	+2
Saturn	11100	70	68	68	+1
Sea Chm	z400	4	4	4	
Sioux M	15000	7½	7	7½	
Sov Met	2000	23	23	23	+1
Stnhom	2500	70	70	70	−5
Sunrise	1000	36	35	36	+4
Susie Gd	37300	82	74	81	−1
Tagus	9500	11½	11	11	+1
Tandm	5000	48	48	48	+2
Thdr Ck	17600	116	110	114	+6
Toxino	10000	25½	25	25	
Totem	1000	50	50	50	
TRV Mn	7000	100	100	100	
Univex	9500	18	18	18	
Vanita	8500	24	21	24	+2½
Westly	500	21	21	21	

Mutual funds

TORONTO (CP)—Recent prices of investment funds supplied by The Investment Funds Institute of Canada Monday. They are the net asset value per share or unit (NAVPS) last circulated by the fund in accordance with its pricing practice as contained in the prospectus of the fund. n—no sales charge x — U.S. Fund, y—delayed

Institute Members	
AGF Group	
Amer Grwth	4.68
Cdn Gs Egy	16.35
Cdn Sec Gth	5.16
Cdn Trusteed	4.69
Corp Invest	5.57
Corp Inv Stk	5.12
Gwth Equity	7.14
Japan	10.37
nMoney Mkt	10.00
Special	3.75
All Canadian Gr	
Compound	6.08
Dividend	6.34
Northrn Egy	3.87
Revenue Gth	4.00
Venture	3.95
4000	3.83
Bolton Tremblay	
ynEquity	5.44
nyIncome	10.94
ynInternatl	6.83
Calvin Bullock Gr	
Acrofund	1.32
CIF	4.20
Cambridge Gr	
Intl Energy	2.66
Intl Grwth	4.61
Intl Income	3.51
Nat Res Gth	4.03
Univest	5.14
Growth	6.53
Ciag Inv Grp	
nyCo-opera	9.88
nyLdmk GF	10.01
Eaton Group	
Commwth	16.67
Growth	9.81
yxdIncome	4.69
Internatnl	9.12
Leverage	4.76
Venture	4.34
Viking	4.84
Guardian Gr	
yEnterprise	.84
yGIS Comp	10.15
yGIS Income	2.93
yGrowth Fnd	9.63
yNorth Amer	3.82
yMutual Acu	5.52
yMutual Inc	4.50
ySec Income	9.68
yWorld Equit	6.09
Investors Group	
yGrowth	10.01
yInternatnl	5.97
yJapan	11.14
yMortgage	5.00
yMutual	5.11
yRetiremnt	5.34
yProvidt Mu	6.46
yProvidt Stk	4.84
Planned Invest Gr	
Canada Cum	6.39
nyPld Resour	4.58
yTaurus	6.19
Pret et Revenu	
American	9.46
Canadien	6.07
Fonds H	5.04
Retraite	6.57
Prudential Gr	
Growth	5.46
Income	5.33
Savings Invest Gr	
American	9.46
Canadian	6.07
H Fund	5.04
Retiremnt	6.57
Scotiafund Gr	
yScotiafund	.86
yScotiafd Mg	1.04
United Bond Shr	
yRoyFund	5.88
yRoyFnd Inc	5.27
Unitd Group	
yAccumula	3.67
yAccumu R	4.02
yAmerican	1.53
yCont Mortg	3.20
yHorizon	2.36
ySecurity	4.75
yVenture	2.71
yVenture Ret	4.07
Universal Gr	
Save Equity	9.02
Save Incm	5.32
Non Members	
Assoc Inv	5.66
yBeaubran	3.83
CSA Mgmt Gr	
Goldfund	4.50
Goldtrust	3.32
Canagex Gr	
yBond	9.64
Fund	9.32
Internatnl	7.90
yMortgage	10.39
Capital Grth	10.31
xChase	6.10
ynComCp Mg	10.13
Desjardins Gr	
yCanadian	7.16
yHypotheq	4.40
yInternatnl	7.28
yObligatns	5.33
Quebec	3.69
yPEP	2.08
nySpec	4.74
Dixon, Krog	6.12
Dreyfus Group	
yInc	11.67
yInternatnl	13.69
yDomin Comp	6.82
nExecutv Can	6.12
nExecutv Intl	1.62
xFid Trend	21.15
Fiscon Fund	5.40
nHarvard	6.71
yHeritage	1.92
Industrial Gr	
Indust Amer	2.59
yIndust Div	7.01
Indust Eq	6.43
Indust Gth	5.07
yIndst Incm	11.04
yIndst Pens	25.96
ITCO	5.31
Keystone Gr	
Cus K-2	5.05
Cus S-1	16.97
Cus S-4	3.83
Polaris	3.24
xLex Rsrch	14.47
xManhatn	2.42
yMaritime Eq	2.51
Marlborough	5.77
Natrusco	12.49
NW Group	
yCanadian	4.31
yEquity	6.97
yGrowth	4.92
xOne Wm St	13.86
xOppenhmr	5.75
Pemberton Gr	
nPacific Div	5.43
nPacific Inc	2.80
nPacific Res	2.93
nPacific Ret	5.19
nPacific US	4.36
PHN Group	
yBond	11.15
yCanadian	7.75
yFund	15.15
yPooled	28.00
nyRRSP	11.45
PMF Managmnt	
nPension Mu	6.58
nXanadu Fd	3.97
Principal Gr	
Collective	6.22
Growth	4.52
Venture	3.66
nPutnam	10.47
Sterling Group	
Equity	5.57
yMortgage	5.16
xTech	7.12
yTemple Gth	13.53
Trans Canada Gr	
A	5.12
C	10.71
Special	4.13
Vanguard	6.48
Western Grth	5.11

Gold

LONDON — Monday's closing gold prices in U.S. dollars per troy ounce: London — $155.875; Paris — $158.81; Frankfurt — $155.57; Zurich — $155.625; Hong Kong — $152.69.

Silver

Closing basic price of 1,000-ounce certificates in the Victoria area $4.65 U.S. bid per troy ounce and $4.68 asked. Previous day $4.62 and $4.65.

Money

U.S. FUNDS

Purchase price of U.S. funds in Victoria area 1.0655 with 1.0690 for travellers' cheques and 1.0555 for coins. Selling rates 1.0815 for cash and 1.0790 for cheques.

At Montreal		
U.S. dollar	1.0807	+ 61/100
Pound sterling	1.8977	+1 91/100
At New York		
Canadian dollar	0.9253	— 53/100
Pound sterling	1.7560	+ 39/50

Nominal selling price of other monies in Canadian funds: Australia dollar 1.1890; Austria schilling .0650; Bahamas dollar 1.0735; Barbados Eastern Carribean dollar .5367; Belgium convertible franc .03005; Bermuda dollar 1.0735; Brazil cruzeiro .07577; Bulgaria lev 1.2897; China renmibi .5950; Columbia peso .0306; Czechoslovakia crown .1915; Denmark krone .1745; France franc .2195; Germany mark .4625; Greece drachma .0298; Hong kong dollar .2290; Hungary forint .0535; India rupee .1265; Italy lira .001217; Jamaica dollar .8700; Japan yen .004078; Mexico peso .0485; Netherlands guilder .4375; New Zealand dollar 1.0430; Norway krone .1955; Poland zloty .0575; Portugal escudo .02655; Romania leu .2202; South Africa rand 1.2345; Spain 'A' peseta .01272; Spain 'B' peseta .01207; Sweden krona .2225; Switzerland franc .4580; U.S.S.R. ruble 1.4399; Venezuala bolivar free .2515.

Dividends

Canadian Industries Ltd., 32 cents payable Oct. 31; record Oct. 14; xd Oct 12.

Standard Industries Ltd. class A 16¼ cents; class B 13.8125 cents; payable Nov. 4; record Oct. 21; xd Oct. 19.

Grain

WINNIPEG

	High	Low	Close
Flax—			
Oct	218.00	216.50	218.00
Nov	220.20	218.00	220.00
Dec	220.20	218.00	220.00
May	227.50	226.00	227.50
Rapeseed, Thunder Bay—			
Oct			285.00
Nov			270.00
Dec			265.00
May			263.00
Rapeseed Vancouver—			
Nov	285.00	278.00	284.70
Jan	275.60	268.50	274.50
Mar	267.50	261.00	266.50
Jun	259.60	253.70	259.20
Rye—			
Oct	94.60	94.30	94.30
Nov			95.00
Dec	95.00	93.80	95.00
May	97.10	96.80	97.10
Barley—			
Oct	77.80	76.40	77.80
Dec	76.30	75.30	76.00
May	76.30	75.20	75.80
Oats—			
Oct	73.00	72.40	72.50
Dec	71.00	70.10	71.00
May	70.90	70.10	70.90

CHICAGO

	High	Low	Close
Wheat—			
Dec	257¾	251½	257½
Mar	267¾	261½	267½
May	273½	267½	273½
Corn—			
Dec	206½	201¾	205¾
Mar	216	211¾	215
May	221	216¼	220
Oats—			
Dec	126	123	125¾
Mar	133¼	130	133
May	136¼	133¼	136
Soybeans—			
Nov	539	523	535¾
Jan	547½	532	543¾
Mar	556	540½	553½
Soybean oil—			
Oct	18.95	18.35	18.95
Dec	19.15	18.56	19.13
Jan	19.30	18.70	19.27
Soybean meal—			
Oct	137.80	134.00	137.60
Dec	142.90	138.70	142.10
Jan	145.20	141.50	144.70

Commodities

	High	Low	Close
Silver, New York (per oz.)			
Oct	4.66.00	4.65.40	4.65.80
Dec	4.73.00	4.70.30	4.70.50
Jan	4.75.50	4.73.20	4.73.50
Copper, New York (per 100 lbs.)			
Oct	55.80	55.20	55.20
Dec	56.70	55.90	56.00
Jan	57.10	56.40	56.40
Porkbellies, Chi. (per 100 lbs.)			
Feb	47.30	45.45	47.15
Mar	46.15	45.30	[illegible]
May	45.40	44.50	45.25
Gold, Winnipeg (per oz.)			
Jan	158.50	158.20	158.30
Apr	160.90	160.60	160.70
July	163.00	162.75	163.00

Metals

LONDON (AP) — Monday's closing metals bid-ask in pounds sterling a metric ton; silver in pence a troy ounce.

Copper, spot 677.5-687; copper future 700-700.5

Tin, spot 6,820-6,840; tin future 6,680-6,685.

Lead, spot 338.5-339.5; lead future 342-344

Zinc, spot 284-285; zinc future 29[illegible]-291.5

Silver, spot 265.1-265.4; silver future 269.3-269.4

More finance pages 11, 12

London

LONDON (CP) — Closing stock quotations Monday in new pence unless pounds are indicated. x—indicates that quotations includes dollar premium based on latest conversion rate, 0.7x22. Associated Brit Foods 73; Babcock and Wilcox 122; Bass Charrington 150; BICC 79; xBlyvoor 570; Boots 239; Bowater 188½; Brit Am Tob 287½; Brit Assets Trust 61¼; BOC International 82½; Brit Petroleum 920; xBroken Hill Prop 324⅝; Buffels 13⅝; xCanadian Pac Stgx 12; xCharter Cons 131½; Cons Gold 209½; Courtalds 127; De Beers 294½; Distillers 187; Dunlop 101; EMI 2204; xF.S. Geduld 17 3-16; Gen Elec 277; Glaxo 619½; Grand Metropolitan Hotels 1022; Gr Unv Stores 343½; Guest Keen 308; Hawker Siddeley 204; Hoover 382; ICI 427½; Imp Tob 83¾; Kloof 655; Marks and Spencer 169; Metal Box 337; Minorco 151; xPhillips 778; Plessey 109; Rank A 274; Rio Tinto Zinc 203; Roan Consol 77; Sel Trust 452; Second Scott Inv 96¼; Shell T and T 604; Tanganyika 150; Thomson 761; Thorn 410; Tube Investments 394; Ultramar 261½; Unilever 590; Union Corp 285; Vaals 18 5-16; Vickers 204; Western Driefontein 27; Western Deep Level 975; xWest Mines 81; W Holding 18¾; Woolworth 61½; Zambian Copper 13½.

BONDS: Brit Transport 73; Brit Cons 23⅞; Treasury 8½, 100½; War Loan 38.

The Financial Times industrial index 520.1, off 0.6.

Montreal

CLOSING AVERAGES

65 Industrials	166.24	—0.03
13 Utilities	163.19	+0.29
7 Banks	226.52	+0.66
8 Papers	92.36	+0.06
85 Composite	173.30	+0.12

Volume 411,047.

Alberta

Stock	Sales	High	Low	Close	Net Ch'ge
Abacus	3600	475	470	475	
Cal West	10500	145	145	145	—6
Can Obas	1000	140	140	140	—5
Charleston	2000	50	50	50	+5
Clearport	18500	80	76	80	+5
Concept	1700	430	405	405	—25
Conventur	28266	500	475	490	—15
Czar	2300	$10½	10¼	10⅜	+ ¼
Galveston	500	50	50	50	
Gold Lake	4100	145	145	145	—5
Helgena	2000	80	80	80	+2
Jupiter	1000	65	65	65	—15
Kintla	1000	35	35	35	—4
Mid East	500	17	17	17	
Mongowin	1000	68	68	68	+3
Nth Contintl	2000	2	2	2	
Northrim	2300	305	300	305	+5
Nthlnd Bank	100	$11¾	11¾	11¾	+ ¼
Oilex	1000	199	199	199	—1
Omega	500	120	120	120	
Onaping	3000	45	45	45	—1
Rio Alto	1000	95	95	95	
Sackville	20500	50	47	50	+3
Sparrow	2500	110	110	110	+7
Troy	6900	270	265	270	+10

Livestock

CALGARY (CP) — Receipts Monday at the Calgary public stockyards totalled 700 head, consisting of a heavy run of slaughter cattle and a normal run of feeder cattle and stock calves. Slaughter cows were of mostly average condition which met a moderate demand from local buyers. Slaughter steers and heifers were absent on the market while slaughter cows sold steady to Friday's close with sales to 25.50. Good bologna bulls sold steady. D1-2 cows 24-25; D4 20-22. Good bulls 28-30. Feeder cattle and stock calves on hand were mostly average condition. Prices were steady with cattle selling high in the quotations. Good feeder steers over 800 pounds 38-41, 700-800 pounds 38-41.50. Good feeder heifers 600-700 pounds 34-38. Good cows 23-25.75. Good stock heifer calves 400-500 pounds 33.50-36.50; common to medium under 500 pounds 25-33.

Bonds

TORONTO (CP) — Prices were mixed in active trading on the Canadian bond market Monday. The short end of the market was up 10 cents while the mid-and long-term issues lost one-quarter of a point. Provincial issues fell one-eighth of a point and corporates remained the same. Day-to-day money was available at 7¼ per cent.

FLAT INSULATED SKYLIGHTS
ALLIED GLASS
VICTORIA
388-5108
8-23

MONEY To Buy A CAR OR TRUCK...
SEE RAY BERTOIA AT
ISLAND FINANCES LIMITED
764 Fort St. 386-6381
"Serving Victoria Since 1925"

BEAUTIFUL UNSPOILED
POIPO BEACH, KAUAI
Deluxe Waterfront Condominium, 2 bedr., 2 bathrm., fully equipped. Ideal for 2 couples, 1063 sq. ft.
CAR INCLUDED
Only Available Dates:
Oct. 3-12 Dec. 10-31
Oct. 20-25 Jan. 7-13
Nov. 3-8 Mar. 20-Apr. 2
Call: FRED RANSON - 478-9845

IF YOU ARE NOT USING OUR SERVICE... YOU MAY BE PAYING TOO MUCH
L.M.J.
COFFEE SERVICE
384-6242
714 Cormorant St.

LIFE INSURANCE
• COMMERCIAL • TRAVEL • FIRE •
YOUR Wawanesa Autoplan AGENT
THUNDERBIRD
INSURANCE AGENCIES
102-1175 COOK ST 385-9795

GENE POTVIN

Chatting with guests

Port Alberni school board head June Kearney, right, chats with some of the guests who attended recent official opening of new School District 70 administration building. Ceremonies took place last week and many Alberni Valley dignitaries participated in the opening.

— John Henderson photo

Courtenay expecting invasion by teachers

COURTENAY — This Comox Valley city will be hit by an invasion Oct. 14 and 15.

But it will be a friendly one as the 12th annual B.C. primary teachers' conference moves into the valley, with organizers claiming there are more than 800 teachers expected to attend.

They will be getting supper at the Vanier senior high conference site and local facilities are expected to be jammed.

The conference's theme is Primary Means First, underlining the importance of a child's early school years from Grade 1 to Grade 3 inclusive, when pupils first come into contact with an educational system through which they will advance past Grade 12 as young adults.

TOOTHACHE?
Anbesol relieves toothache pain fast. Cools, soothes and helps prevent infection.

Two fronts

Crown's planting goes to town

Crown Zellerbach Co. Ltd., with extensive holdings on Vancouver Island, has reported that its reforestation program got off to a good start this year with more than three million trees planted on nearly 7,500 acres.

A short, mild winter and cool, wet spring provided ideal conditions for planting in both Coastal and Interior divisions, according to Crown Zellerbach News.

"On the coast, it was cool and wet both during and after the planting, which gave the seedlings a good chance to get started," said Joe Pegues, operations forester for coast wood supply.

"The lack of snow at higher elevations meant we could start earlier than usual, and at Nanaimo Lakes, for example, we had finished planting this year by the time we were able to start last year.,,

Planting on the coast started February 7 and was finished by May 20. More than 1.9 million trees were planted on 4,800 acres.

In the Interior, planting was expected to be completed by the fall.

"We started April 20 this year, compared to the end of May most other years," says Steve Lorimer, who oversees Kelowna's reforestation program.

"Planting conditions were excellent when we started, but it's beginning to turn warmer and drier so we've started to wind up."

Steve says the total for the Interior this spring will be about 1.25 million trees on 2,655 acres.

In the Lumby area, where reforestation started in 1973, they passed the one million mark this spring.

Last year, the company planted a record total of 4.25 million trees.

College travels

COURTENAY — North Island College will put on its wheels and roll out into the country of the picturesque west coast of the Island.

A mobile classroom built onto a truck frame will be on the road between Bamfield and Tofino within a short time, members of the college council have been informed.

The $20,000 unit is the only practical solution to overcome long distance, topography and sparse population, says college principal Dennis Wing.

The unit carries audio-visual equipment as well as other teaching aids, and can seat four students at a time. At first it will reach 34 people enrolled in the area.

Highway crash left four dead

100 MILE HOUSE, B.C. (CP) — Four persons were killed Friday in a two-car head-on collision on Highway 97, 15 kilometres north of 100 Mile House. RCMP Saturday identified three of the victims as 22-year-old Wilbert Davey of Mission, 39-year-old Marie Winiewski of 100 Mile House and her 13-year-old daughter, Denise. Police were withholding the name of the fourth victim — a 30-year-old man from Michigan state in the United States.

Try our little quiz. Now try telling us that exports don't matter

Look around your home. Ask yourself how many of the things you use were made in Canada, and how many were made somewhere else:

	Made here	Made somewhere else
The newspaper you're reading		
The box of cereal in the kitchen		
The facial tissue in the bathroom		
Your radio		
Your TV set		
Your car		
The underwear you've got on right now		
Your dinner plates		
Your camera		
The fuel that heats your home		
The orange juice in your refrigerator		

The first three are easy. The newsprint you're looking at was made here by us, the Canadian pulp and paper industry. So was the facial tissue, the cereal box, and a lot of other paper and paperboard products you'll find in every home. What may surprise many people, though, when they try this little in-house survey, is how much they own or use that's been imported.

What do we sell in return?

Which raises a question that happens to concern us, and perhaps may concern you too. If Canadians buy this much from the rest of the world, what do we sell in return? And how long will the world continue to buy what we're selling?

The export-import equation is fairly simple. Unless we produce things the world wants to buy, we can't afford the things we want to buy from other countries. Sooner or later, every set of Austrian skis, every British or German car, every Japanese stereo, every drop of foreign oil, we import, has to be balanced by the value of what we sell abroad.

A National Problem

Over the past few years, Canada has bought abroad much more in goods and services than it has sold. This condition is an unhealthy one which, in some other countries, has crippled the economy. About one dollar in every five that's earned in this country is due to exports; and pulp and paper products account for about one in every eight of those export dollars. Because of the industry's place in the economy, it's fair to say that, for every $20 you earn, $2 made its way into your pocket via the pulp and paper industry.

Our ability to keep selling abroad depends to a large extent on cost and reliability. But we now pay higher wages than our American competitors. Our costs – for everything from paper machines to paper clips – are higher too. So are our taxes. Our profit margins are lower, which means it's harder to attract new investment, which would pay for modernization and expansion to keep us competitive. Strikes – not only in our own industry, but also on the railroads and the docks – have affected Canada's reputation for reliability.

We've lost ground to foreign competitors. Our share of the United States newsprint market, for instance, has dropped from 80 to about 60 per cent. Lower-cost competition is coming up fast in Latin America too.

What we're doing about it

Okay, so everybody's got problems. We're working hard to solve ours. We've developed new methods to make pulp and paper better and at less cost. We're cutting down on waste, and finding ways to turn more of the tree into usable, exportable products. Millions of dollars are being invested to improve the efficiency and speed up the production of existing paper machines. Sophisticated electronic process controls and computerized machine planning and inventory control systems are now widely in use. Thanks to our cooperative research efforts, a new type of paper machine – more efficient and more compact – has been invented and developed in Canada, together with a number of major technical innovations. Research is also being intensified into better wood harvesting methods. We're taking advantage of new opportunities of generating power by burning waste wood materials. We're investing heavily in pollution control.

We've taken the initiative to improve labour management relations so that negotiations, as well as day to day relationships between employees and employers, can be carried out in an atmosphere of greater awareness. We're still a world leader in this business, and we intend to remain so.

Why are we telling you all this? Because we think exports are every Canadian's business; and the factors that are hurting us today could end up hurting you tomorrow.

This is one of a series of reports on the problems and prospects of our industry, and their impact on every Canadian's future. If you'd like further information, or if you'd like to comment on these messages, please write to:
The President,
Canadian Pulp and Paper Association,
2300 Sun Life Building,
Montreal, H3B 2X9

The Pulp and Paper Industry of Canada

Dodgers and Phillies launch playoffs tonight

The last time Los Angeles Dodgers were in the National League baseball championship series, Tommy John threw out the first ball with a right-handed pitch.

Tonight, the Dodgers count on this miracle man to use his left-handed hurling talents successfully against Philadelphia Phillies in the opener of the best-of-five World Series preliminary.

Today's game between Philadelphia and Los Angeles will be telecast on channel 5 starting at 5 p.m.

John underwent successful surgery on his left arm in 1974 but wore a cast on it when he threw out that ceremonial first ball before his club downed Pittsburgh and won their way into the showdown which Oakland won four games to one.

Now it's John against the Phillies and Steve Carlton in the opener of the NL title series to determine which club goes against the American League champion in the World Series.

Using his rebuilt throwing arm, with sinews from the right implanted into the left, John posted a 20-7 record this season with a 2.78 earned-run average.

Carlton, also a lefthander, was better on the season with 23-10 and 2.64.

Carlton is expected to be tough on Dodger speedster Dave Lopes.

For years Carlton was easy pickings for base runners before he went to New York Mets pitcher Jerry Koosman for advice on how to improve his pickoff move.

Carlton was an apt pupil. He embarrassed 22 runners this season in the process of winning his 23 games. But the move has become the centre of controversy. Opponents claim he balks every time he attempts a pickoff.

Lopes, one of the National League's top base stealers, is one of the most vigorous critics of the Carlton move. Lopes has been picked off twice this season. And Dodgers manager Tom Lasorda has been thrown out a game for protesting too much during a game in Philadelphia.

"I think the move is a balk and a lot of other runners agree with me," Lopes snaps.

The Phillies led the national League in batting with a .279 average and have Greg Luzinski with 39 homers and Mike Schmidt with 39.

Although the Dodgers were only sixth in NL batting with .265, they became the first team in baseball history to have four players with 30 or more home runs — Steve Garvey, Reggie Smith, Ron Cey and Dusty Baker.

During the regular season, the teams were 6-6 against each other with four victories at home. Over-all, the Phillies under manager Danny Ozark were 101-61 and the Dodgers, under rookie Tommy Lasorda, were 98-64.

Lasorda makes one major change in his starting line-up with rookie Glenn Burke replacing veteran Rick Monday in centre field. Monday has been suffering back spasms much of the season.

Garry Maddox of the Phillies has a bruised knee and will miss the first two games. Ozark said he would move right-fielder Bake McBride to centre and use Jay Johnstone or Jerry Martin in right field.

Los Angeles hosts the second game Wednesday and the third game is Friday at Philaelphia.

The American league playoff between Kansas City Royals and New York Yankees opens Wednesday at New York.

Defending champion New York is a two-to-three favorite to repeat over the Royals whom they beat in five games last year.

Kansas City manager Whitey Herzog plans to use lefthanders against the Yankees in the first two games and he has scheduled Paul Splittorff 16-6 to pitch the opener. New York manager Billy Martin is going with lefthander Don Gullett, 14-4.

The Royals and Yankees split 10 games this season and Splittorff was 2-1 and Gullett was 2-0 in the matchups.

SUNDAY

NATIONAL LEAGUE

Chicago 1, 2, Pittsburgh 3, 5.
Montreal 3, Philaelphia 5.
Atlanta 6, Cincinnati 3.
New York 6, St. Louis 4.
San Diego 3, San Francisco 1.
Houston 6, Los Angeles 3.

AMERICAN LEAGUE

Cleveland 1, 5, Toronto 2, 4.
California 0, Kansas City 2.
Seattle 3, Chicago 2.
Minnesota 6, Milwaukee 2.
Oakland 7, Texas 8.

Final standings

AMERICAN LEAGUE

Eastern Division (Final)

	W	L	Pct.	GBL
New York	100	62	.617	—
Boston	97	64	.602	2½
Baltimore	97	64	602	2½
Detroit	74	88	.457	26
Cleveland	71	90	.441	28½
Milwaukee	67	95	.414	33
Toronto	54	107	.335	45½
Western Division				
Kansas City	102	60	.630	—
Texas	94	68	.580	8
Chicago	90	72	.556	12
Minnesota	84	77	.522	17½
California	74	88	.457	28
Seattle	64	98	.395	38
land	3	98	391	38½

LAST YEAR
Eastern Division

	W	L	Pct	GBL
New York	97	62	.610	—
Baltimore	88	74	.543	10½
Boston	83	79	.512	15½
Cleveland	81	78	.509	16
Detroit	74	87	.460	24
Milwaukee	66	95	.410	32
Western Division	W	L	Pct	GBL
Kansas City	90	72	.556	—
Oakland	87	74	.540	2½
Minnesota	85	77	.525	5
California	76	86	.469	14
Texas	76	86	.469	14
Chicago	64	97	.398	25½

NATIONAL LEAGUE

Eastern Division (Final)

	W	L	Pct.	GBL
Philadelphia	101	61	.623	—
Pittsburgh	96	66	.593	5
St. Louis	83	79	.512	18
Chicago	81	80	.500	20
Montreal	75	87	.463	26
New York	64	98	.393	37
Western Division				
Los Angeles	98	64	.605	-
Cincinnati	88	74	.543	10
Houston	81	81	.500	17
San Francisco	75	87	.463	23
San Diego	69	93	.426	29
Atlanta	61	101	.371	37

LAST YEAR
Eastern Division

	W	L	Pct	G
Philadelphia	101	61	.623	—
Pittsburgh	92	70	.568	9
New York	86	76	.531	15
Chicago	75	87	.463	26
st. Louis	72	90	.444	29
Montreal	55	107	.340	46
Western Division	W	L	Pct	G
Cincinnati	102	60	.630	—
Los Angeles	92	70	.566	10
Houston	80	82	.494	22
San Francisco	74	88	.457	28
San Diego	73	89	.451	29
Atlanta	70	92	.432	32

Cougars unable to hold early four-goal lead

By STAN COOPER

Four games in four nights is a tough grind for any hockey club but that's about all that can be said in favor of the Victoria Cougars.

Beaten 10-4 by Portland Winter Hawks on Sunday in the Oregon city, Cougars appeared to rebound in grand fashion Monday at Memorial Arena, at least for the first half of the game against Flin Flon Bombers.

But Cougars didn't have very much in the remaining time and bowed 7-6 to the Manitoba squad, now 3-2-1 on a road trip which started in Saskatoon last Tuesday.

Cougars are 2-4 on the season and two of the losses have been at home, hardly conducive to attracting fans.

Only 1,280 fans were in attendance Monday, the samliest crowd for a Cougar regular league game since midway through the 1973-74 season. In fairness to the Cougars, the club was forced to take the unpopular Monday date as Vancouver Canucks and Los Angeles Kings will be playing a National Hockey League exhibition game here to pick up a few pointers on defence as the Victoria blueline corps was mainly to blame for the loss, although goalkeeper Steve Amiss did give up several long rebounds.

After leading 5-1, Cougars saw the lead dwindle to 5-3 but Kim Spencer restored the three-goal bulge seconds later. Bombers got one back before the second period ended and Terry Davis tied things up with goals seven minutes apart in the final 20 minutes.

Bombers kept the pressure on and were rewarded at 18:14 when Glenn Hicks lifted a rebound over a sprawling Amiss.

Coach Jack Shupe pulled Amiss for an extra attacker in the final minute but Cougars failed to get a dangerous shot on net in the remaining seconds.

Ray Markham, Jordy Douglas, Craig Levie and Mel Bilfuk were the other Flin Flon snipers.

The loss spoiled an outstanding effort by Cougar winger Bob Jansch, who scored the first hat-trick of the season here, popping the puck in the net at 19:46 and 19:57 of the first period and 2:45 of the middle period. The goals boosted the Chemainus product's total to six, the same number as he managed here last season as a 16-year-old rookie.

Paul Enquist and rookie Mickey Willgress were the other scorers for the Cougars, who have managed a respectable 26 goals but have given up 32 so far this season.

The loss left the Cougars in a second-place tie with Portland in the Western Division but the Winter Hawks have three games in hand.

On Sunday, Cougars fell behind 5-0 in the first period, rebounded to 5-3 but gave up five more before George Fritz closed out the scoring for Victoria. Geordie Robertson, Dennis Fenske and rookie Sid Giroux, with his first WCHL goal were the other Cougar scorers.

In others Sunday action, New Westminster Bruins thumped the Bombers 7-1; Medicine Hat Tigers topped Calgary Wranglers 8-5 and Retoria. Geordie obertson, Blades 8-4.

SHORT SHOTS ... Bombers are expected to add former Cougar-defenceman **Gregg Tebbutt**, traded last season to Regina, as their "over-age" player this week ... Tebbutt was drafted by Minnesota North Stars of the NHL but sent to an International Hockey League club ... Bruin-coach Ernie McLean, who has a 4-0 record this season with a rookie-laden roster, was an interested spectator Monday ... Cougar-defenceman **Glen Cochrane** drew an automatic game misconduct for being the third man in on a first-period fight and his loss was evident ... Cougars have acquired 18-year-old defenceman **Randy Will**, cut recently by Seattle Breakers ... Will will be at practice today.

Flin Flon 7, Victoria 6

First period
1. Victoria, Willgress (3) (Robertson) 18:00.
2. Flin Flon, Biluk (Doyle) 16:29.
3. Victoria, Jansch (4) (Robinson, Robertson) 19:46.
4. Victoria, Jansch (5) (Robinson) 19:57.

Penalties: — Blue (FF) Jansch (V) 2:03; Neufeld (FF) 2:26, Spencer (V) 4:59; Douglas (FF) 5:58; Gogol (V) 9:38; Blue (FF) 12:22; Fraser (V) 13:06; Baumgartner (FF) 15:51; Meadmore (FF) (minor, major), Cochrane (V) (major, game misconduct), Fritz (V) 17:46; Markham (FF) 18:58.

Second period
5. Victoria, Jansch (6) (Robertson) 2:45.
6. Victoria, Enquist (3) (Fraser, Johnson) 8:28.
7. Flin Flon, Levie 9:51.
8. Flin Flon, Douglas (Levie) 14:12.
9. Victoria, Spencer (3) (Fraser, Odegard) 14:41.
10. Flin Flon, Markham (Biluk) 17:42.

Penalties: — Douglas (FF) 1:56; Gogol (V) 3:55; McNabb (FF) 6:20; Johnson (V) 12:08; Johnson (V) 15:52; Robinson (V) 17:13.

Third period
11. Flin Flon, Davis (Neufeld) 5:41.
12. Flin Flon, Davis (Biluk) 12:41.
13. Flin Flon, Hicks (Neufeld) 18:14.

Penalties: Fraser (V) (double minor, major), Vail (major) 0:13; Markham (FF) (bench penalty) 2:14; Gogol (V) (major), Neufeld (FF) (major) 9:14.

Shots on goal by:

Flin Flon	9	15	19	— 43
VICTORIA	27	15	11	— 53

Goaltenders: Ken McNabb, Flin Flon; Amiss, Victoria.
Attendance: 1280.

SUNDAY

VICTORIA 4, PORTLAND 10

First Period
1. Portland, W. Babych (Mulvey, D. Babych) 7:56.
2. Portland, Mulvey (Peterson) 10:14.
3. Portland, Tookey (D. Babych) 11:19.
4. Portland, Pearson (Christiansen, Price) 14:03.
5. Portland, W. Babych (Chorney, Playfair) 17:50.

Penalties — Robinson (V) 2:01, Mulvey (P) 2:40, Fraser (V) 8:31, Brown (P) 16:13, Fraser (V) and Christianson (P) (majors) 18:09.

Second Period
6. Victoria, Robertson (2) (Fritz, Cochrane) 1:43.
7. Victoria, Giroux (1) (Spencer) 4:41.
8. Victoria, Fenske (1) (Robertson) 5:52.
9. Portland, Yachimec (J. Elliott) 15:17.
10. Portland, Yakiwchuk (Christiansen, Pearson) 16:29.
11. Portland, Peterson (P. Elliott, Mulvey) 18:27.

Penalties — Fenske (V) and Lecuyer (P) 3:45, D. Babych (P) 6:23, Christiansen (P) 7:57.

Third Period
12. Portland, Lecuyer 3:21.
13. Portland, Yakiwchuk (Lecuyer, P. Elliott) 9:24.
14. Victoria, Fritz (2) (Gogol, Robinson) 10:27.

Penalties — Horman (V) 4:37, Christiansen (P) 9:56, Gogol (V) 14:45, Fenske (V) and Tookey (P) 15:47, Brown (P) 16:58, Horman (V) 19:07.

Shots on goal by:

Victoria	6	14	8—28
Portland	22	17	14—53

Goal — Amiss, Victoria; Price, Portland.
Attendance — 4,323.

FLIN FLON (1) — Jordy Douglas; NEW WESTMINSTER (7) John Ogrodnick 2, Doug Derkson, John Paul Kelly, Terry Tattam, Rick Greenwood, Randy Irving. Attendance: 2,010.

MEDICINE HAT (8) — Merlin Malinowski 2, Dave Ross 2, Jim Nill 2, Darre Switzer, Dave Snopek; CALGARY (5) — Eugene O'Sullivan 2, Larry Roberts, Ray Mawhinney, Richard Young. Attendance: 2,520.

SASKATOON (4) — Wayne Merkle, Dan Erickson, Brent Ashton, Wes George; REGINA (8) — Clark Bacala 2, Garry Slezak, Scott Kolewaski, Gerald Minor, Ron Parent, Gerry Galloway, Kevin Krook. Attendance: 4,200.

Western Division

	P	W	L	T	F	A	P
New Westminster	4	4	0	0	22	12	8
Portland	3	2	1	0	15	9	4
Victoria	6	2	4	0	26	32	4
Seattle	3	0	3	0	9	14	0

Eastern Division

	P	W	L	T	F	A	P
Flin Flon	6	3	2	1	27	31	7
Regina	3	2	1	0	16	15	4
Brandon	2	1	1	0	14	10	2
Saskatoon	3	1	2	0	16	20	2

Central Division

	P	W	L	T	F	A	P
Medicine Hat	6	3	2	1	27	28	7
Lethbridge	4	2	2	0	21	16	4
Billings	2	1	1	0	9	10	2
Calgary	4	0	2	2	26	24	2

Next games: Today — Calgary at Billings; Lethbridge at Saskatoon.

Exhibition Park

VANCOUVER — Monday night's thoroughbred racing results at Exhibition Park:

FIRST RACE — $2100, claiming, maiden three-year-olds, six and one-half furlongs.:
Lew Sea. (Demorest) $24.50 $7.60 $5.00
Touch Me Knot (Loseth) 3.50 2.60
School Time (LeBlanc) 3.80
Time: 1:22
Quinella: 26.20
Also Ran: Livingstone Coco, Jolly Racer, Genes Hobby, Merry Beau, Regal Imp, Little Heaven, Moving Force.

SECOND RACE — $2450, claiming, maiden two-year-olds, six and one-half furlongs:
Con Shot (Krasner) $4.70 $3.40 $2.50
Lady Occo (Walker) 6.00 3.70
Bud 'n Wendy (Mena) 3.80
Time: 1:22
Also ran: May Bob, Petite May, Dance And Leave, Martinas Girl, Mitaine Breeze, My Girl Charlie.

THIRD RACE — $2200, claiming, three and four-year-olds, one and one-sixteenth miles:
Prominent Star (Brownell) $12.50 $4.50 $3.30
Red Flasher Jones) 3.00 2.50
Cool Pool (Loseth) 3.00
Time: 1:48 2-5.
Also ran: Another Martini, Burhaitan Lady, Nordic Venture, Vision Of Wonder.

FOURTH RACE — $2450, claiming, three-year-olds, six and one-half furlongs:
Top Sport (Skinner) $9.50 $5.70 $4.60
Matchless Man (Johnson) 5.00 4.40
Jewel Of The West (Manning) 7.40
Time: 1:20
Exactor: $48.50
Also Ran: Another Martini, Burley Boots, Brauer Rabbit, Royal Truce, Don Francesco, Miss Jessie K.

FIFTH RACE — $2,100, claiming, three-year-olds and up, six and one-half furlongs:
Hacker (Williams) $12.70 $4.10 $3.70
Circle The Wagons (Kranser) 3.10 2.80
Moon Golfer (Mena) 4.60
Time: 1:19 3-5.
Also ran: Charlie George, Melody Maker, Charlie's Capri, Proud Bird, Poonaward.

SIXTH RACE — $2,450, claiming, three-year-olds and up, six and one-half furlongs:
Panama Pete (Krasner) $17.40 $7.00 $5.50
Welcome North (Walker) 10.70 5.50
Fielder Frank (Loseth) 3.00
Time: 1:20 1-5.
Exactor: $230.60.
Also ran: Amblazing, The Aryan, Trblo, Choice Lad, He's A Tuffy, On The Aisle, Miss Lady Win.

SEVENTH RACE — $2,750, claiming, three-year-olds and up, six and one-half furlongs:
River Of Ice (Demorest) $78.10 $24.10 $10.10
Beachmaster (Skinner) 4.30 3.00
Devon Sea (Williams) 3.40
Time: 1:18 4-5.
Also ran: Morning Story, Fleet Avalanza, Always King, Citizen's Award, Brave Justice, Bram's Alibhai, Ticket Count.

EIGHTH RACE — $3,550, claiming, three-year-olds and up, six and one-half furlongs:
Samoan Sands (Walker) $8.00 $4.60 $3.50
Turn To The Mt. (Manning) 6.10 4.70
Barbie Baby (Krasner) 3.10
Time: 1:20.
Exactor: $39.50.
Also ran: Solar Runner, Morning Dora, Ask The Fleet, Duro Valley.

NINTH RACE — $3,550, claiming, three-year-olds and up, six and one-half furlongs:
Pitt Meadows (Manning) $11.10 $6.50 $4.20
Never Charges Jr. (Mazza) 16.40 6.80
Cadwen (Williams) 3.40
Time: 1:19 4-5.
Also ran: Astro Comet, Fleet Alination, Close Vote, Hardly Fair, Dr. Hess.

TENTH RACE — $2,100, claiming, three-year-olds and up, six and one-half furlongs:
Joe Kelsey (Smith) $10.20 $5.70 $3.90
Pacific Rim (Manning) 10.50 5.60
Future Concern (Walker) 15.10
Time: 1:20 2-5.
Quinella: $39.00.
Also ran: O'Cedar, Anthony Go, Joy Belle Escar, Mecapo, Jacks Crystal Ball, Collio, Big Ed Johnson.
Handle: $745,506.
Attendance: 6,902.

Additional sport P. 16, 17, 18, 19

Gulls edge Islanders

Wayne Jones kept Kerry Park Islanders close with his outstanding goaltending, but the Mill Bay team fell, 3-1, to Juan de Fuca King John Gulls Monday night.

After a scoreless first period, Dan Walushka and Tom Wilson scored second period goals to lift the Gulls past the Islanders in the South Island Junior "B" Hockey League game at Juan de Fuca Arena.

Dave McLaghlin scored in the third period for the Gulls, while Tom Charlie replied for Kerry Park.

Jones finished with 50 saves, while Peter Adamek stopped 19 shots for Juan de Fuca.

In a game Sunday, Greg Chadwick and Gene Wrigglesworth scored two goals each and Fuller Lake Flyers downed Victoria Ray's Red Wings, 7-2, at Memorial Arena.

According to the Solunar Tables calculated for this area, the best times for hunting and fishing for the next 48 hours will be as follows. (Times shown are Pacific Daylight times):

TODAY

Minor	Major	Minor	Major
A.M.		P.M.	
11:00	5:10	11:20	5:35
TOMORROW			
11:50	6:00	—	6:25

Major periods, lasting 1½ to 2 hours are shown in bold.
Minor periods, shorter duration, light type.

Shokar leads Spectrum to third straight win

Dave Shokar continues to shine and Spectrum remains unbeaten in the Greater Victoria high school boys' volleyball league.

The six-foot-five, grade 12 student was the dominant force Monday as Spectrum ran its record to 3-0 with a 15-3, 17-5 decision at Belmont.

In other games: Dunsmuir scored its first win, downing Lambrick, 15-9, 15-9, and Claremont edged Mount Douglas, 15-11, 11-15, 15-6.

Mount Douglas and Belmont scored victories in girls' league play to move into a tie for first with Vic High, but Mount Douglas has suffered one loss while Belmont and Vic High are both 3-0.

Mount Douglas downed Claremont, 15-3, 15-10; Belmont got by Spectrum, 15-9, 13-15, 15-12, and in another match, Lambrick beat Dunsmuir, 13-10, 10-15, 15-12.

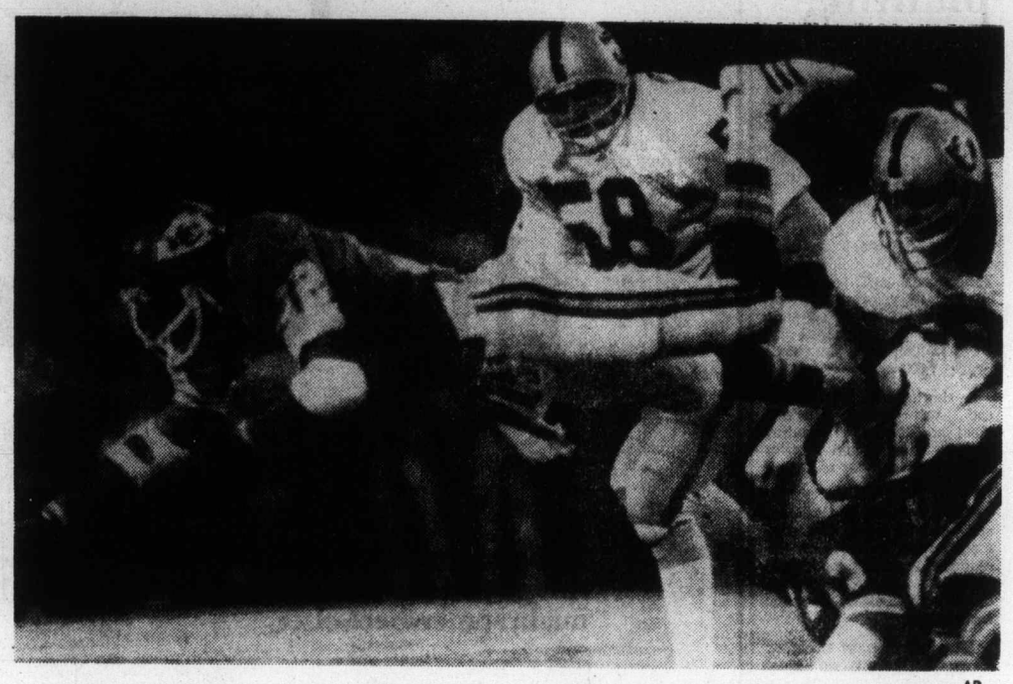

KANSAS CITY CHIEFS' Tony Reed flies past Monte Johnson (58) and other Oakland Raiders for an extra few yards during first-quarter action Monday night in Kansas City. Chiefs built a 21-13 lead in the first half but couldn't hang on and bowed, 37-28, to the unbeaten Raiders. — AP

Raiders rally for third victory

Oakland Raiders swept to three third-quarter touchdowns, two by Clarence Davis, to offset Mike Livingston's trio of second quarter scoring passes and defeat Kansas City Chiefs 37-28 in a National Football League game Monday night.

The unbeaten Raiders rolled 69 yards with the second-half kickoff, capped by Pete Banaszak's one-yard plunge, then used only three plays to scoot 70 yards with their next possession and seize a 27-21 lead.

Davis, who had burst 32 yards for the go-ahead touchdown, then slanted right for two yards to make it 34-21.

The winless Chiefs, trailing 10-0 in the opening minute of the second quarter, erupted for 21 points. Livingston hit tight-end Walter White with scoring strikes of 48 and two yards and, 29 seconds after the second score, teamed with wide-receiver Henry Marshall on a 42-yard scoring play that helped put the Chiefs in front 21-13 at the half.

After Errol Mann's 34-yard field goal capped Oakland's second-quarter scoring, the Raiders returned after the intermissfon and took almost complete control of the game.

Lawrence Williams and Fred Biletnikoff scored early Oakland toughdowns with Mann finishing with three field goals.

The number of unbeaten clubs was trimmed to five, including Oakland, on Sunday as Cleveland Browns and Houston Oilers suffered their first losses.

The Browns were toppled by Pittsburgh Steelers as Terry Bradshaw passed for three touchdowns and ran for a fourth in a bruising 28-14 decision; and the Oilers were ripped 27-3 by Miami Dolphins who are among the undefeated.

Baltimore Colts won their third straight game, 17-14, over Buffalo Bills as Denver Broncos and Dallas Cowboys also ran their records to 3-0.

The Broncos invaded Seattle's Kingdome and emerged with a 24-13 win while the Cowboys romped to a 23-7 win over Tampa Bay Buccaneers.

Among the highlights:

● Coach Bud Grant, with quarterback Fran Tarkenton engineering three lone scoring marches, gained his 100th victory since moving from Winnipeg Blue Bombers to take over Minnesota Vikings, a 19-7 decision over Green Bay Packers;

● Quarterback Archie Manning ran for three touchdowns and passed for a fourth as New Orleans Saints walloped Chicago bears, 42-24, despite three touchdowns by Bears' Walter Payton;

● New York Jets surprised New England Patriots, 30-37, with Pat Leahy booting a field goal with 23 seconds remaining;

● Bert Jones completed 20 of 30 pass attempts for 175 yards in the Baltimore win;

● Linebacker Thomas Henderson returned an interception 79 yards from a touchdown and Efren Herrera kicked field goals of 32, 19 and 20 yards as the Cowboys handed Tampa Bay its 17th consecutive regular season loss;

● John Cappelletti and Lawrence McCutcheon each ran for two touchdowns as Los Angeles Rams beat San Francisco '49ers, 34-14, as Joe Namath directed the offence much of the way;

● Billy Kilmer threw for three touchdowns and the Washington defence stopped a fourth-quarter threat as the Redskins outscored St. Louis Cardinals, 24-14;

● Former B.C. Lion Monroe Eley scored a touchdown and the Falcon defence unit sacked New York Giants quarterbacks nine times for 81 yards in losses, intercepted two passes and recovered two fumbles as Atlanta tamed the Giants, 17-3;

● Wide-receiver Charlie Joiner caught two touchdown passes from James Harris as San Diego Chargers upset Cincinnati Bengals, 24-3;

● Dexter Bussey ran for one touchdown and took a pass from Greg Landry for another as Detroit Lions toppled Philadelphia Eagles, 17-13.

Sunday Results

NY Jets 30 New England 27
Atlanta 17 NY Giants 3
Pittsburgh 28 Cleveland 14
Minnesota 19 Green Bay 7
New Orleans 42 Chicago 24
Detroit 17 Philadelphia 13
Baltimore 17 Buffalo 14
Dallas 23 Tampa Bay 7
San Diego 24 Cincinnati 3
Denver 24 Seattle 13
Miami 27 Houston 7
Washington 24 St Louis 14
Los Angeles 34 San Francisco 4

★ ★ ★

AMERICAN CONFERENCE

Eastern Division

	W	L	T	F	A	Pct.
Oakland	3	0	0	77	35	1.000
Baltimore	3	0	0	66	40	1.000
Miami	3	0	0	59	22	1.000
New England	1	2	0	75	77	.333
NY Jets	1	2	0	42	67	.333
Buffalo	0	3	0	20	55	.000
Central Division						
Seattle	0	3	0	47	95	.000
Pittsburgh	2	1	0	62	30	.667
Cleveland	2	1	0	57	58	.667
Houston	2	1	0	43	37	.667
Cincinnati	1	2	0	48	57	.333
Western Division						
Oakland	3	0	0	88	35	1.000
Denver	3	0	0	57	19	1.000
San Diego	2	1	0	47	34	.667
Kansas C	0	3	0	52	81	.000
Seattle	0	3	p	47	95	.000

NATIONAL CONFERENCE

Eastern Division

	W	L	T	F	A	Pct.
Dallas	3	0	0	80	38	1.000
Washington	2	1	0	51	40	.667
NY Giants	1	2	0	44	75	.333
St. Louis	1	2	0	30	44	.333
Philadelphia	1	2	0	26	40	.333
Central Division						
Detroit	2	1	0	60	62	.667
Minnesota	2	1	0	38	26	.667
Chicago	1	2	0	67	78	.333
Green Bay	1	2	0	41	55	.333
Tampa Bay	0	3	0	13	45	.000
Western Division						
Los Angeles	2	1	0	60	31	.667
Atlanta	2	1	0	40	19	.667
New Orleans	1	2	0	81	71	.333
San Francisco	0	3	0	29	80	.000

Sport today

FIELD HOCKEY

3:30 p.m. — Greater Victoria high school league: Parkland at Dunsmuir, Claremont at Esquimalt, Belmont at Mount Douglas, Victoria High at St. Margaret's, Lambrick Park at Spectrum.

SOCCER

3:30 p.m. — Greater Victoria high school league: Spectrum at Belmont, Victoria High at Esquimalt, Parkland at Claremont, Oak Bay at Reynolds.

7:30 p.m. — Vancouver Island League McGavin Cup final, Victoria West vs. Victoria Athletics, Royal Athletic Park.

HOCKEY

7:30 p.m. — South Island Junior "B" League: Oak Bay Trios vs. Saanich Braces, Pearkes Arena.

8 p.m. — National Hockey League exhibition game, Los Angeles Kings vs. Vancouver Canucks, Memorial Arena.

8:30 p.m. — South Island Big Six League: Esquimalt Maple Leafs vs. Victoria Athletics, Esquimalt Sport Centre.

Claremont teams remain unbeaten

Claremont won both the boys' and girls' races Monday to remain unbeaten in the Greater Victoria high school cross-country league.

Doug Moffat covered the 5,600-metre boys' course at Cedar Hill Golf Club in 20 minutes, 20 seconds to lead the Claremont boys' team to victory, Esquimalt was second and Mount Douglas finished third.

Peggy Nelson of Dunsmuir won the 3,600-metre girls' race in 15:06 but Claremont won the team event with host Victoria High second, and Oak Bay third.

Vince Harrison of Claremont was second to Moffat and Tony Theriault of Esquimalt was third while Maeve Lydon of Claremont finished second behind Miss Nelson and Karen Coutts of Belmont was third.

Team standings: Boys — Claremont 75; Mount Douglas 51; Dunsmuir 39; St. Michael's University 36; Vic High 27; Spectrum 23; Esquimalt 20; Belmont 18; Oak Bay and Parkland 14. Girls — Claremont 75; Vic High 48; Esquimalt 40; Oak Bay 26; Mount Douglas 17; Belmont and Dunsmuir 14.

N.H.L. HOCKEY
VANCOUVER CANUCKS
VS.
LOS ANGELES KINGS
TONIGHT 8 P.M.
VICTORIA MEMORIAL ARENA
Tickets now on sale at Arena Box Office and Hillside Mall, 10 a.m.-5 p.m., daily except Sunday. All seats reserved. 3.50, 4.00, 4.50. SPECIAL CHILDREN'S PRICE, 13 YRS. AND UNDER 1.00 OFF REGULAR PRICE. 10-4

Saanich facing court battle if 'eyesores' not eliminated

By BILL SMITH
Colonist Reporter

Saanich municipality will be taken to court if it does not enforce bylaws and eliminate "eyesores" in the area surrounding the Wilkinson-Interurban intersection, according to a resident.

Bernard Atkins, 4040 Wilkinson, who has been waging a four-year battle with municipal hall to have a problem rectified, has told council he would take legal action if Saanich continued failing to enforce the law.

"This rural residential area has been turned into a greenbelt garbage dump," he said in a Colonist interview.

"BYLAWS ARE' not enforced in our part of Saanich like they are in other parts of the municipality," he said. "Could you imagine Gordon Head residents getting away with what is allowed to go unchecked in the Wilkinson Road area?"

Atkins claims that property adjoining his home is being used for a commercial enterprise.

He has a mountain of correspondence outlining reasons why Saanich should investigate the "misuse of 4052 Wilkinson Road, a residential property."

ATKINS CONTENDS the property, contrary to a municipal bylaw, is being used as an auto-body and car-wrecking shop.

(Behn's Disposal Ltd. is advertised in the Yellow Pages under garbage collectors with the address listed as 4052 Wilkinson Rd. The advertisement says giant haul containers and car removal are services offered)

Atkins said that soon after Behn acquired the property in 1973, garbage trucks were parked all over the area. With the construction of a huge workshop with double doors, close to 29 feet high, the property took on the appearance of a fully commercial enterprise.

INVESTIGATION showed Behn had been given a permit by municipal staff to build a two-car garage.

Atkins said that 10 years ago the property now occupied by Behn was "a well-maintained residential property. Since coming under the control of the present owner, it has gradually been transformed into a dump, to the detriment of the community."

He has also chastised council for failing to enforce a bylaw limiting to one the number of unlicensed vehicles allowed on property other than commercial, warehouse or light industrial.

HE SAID as many as seven unlicensed vehicles had been observed at one time on his neighbor's property.

Along with the many letters he has sent to council and municipal officials, Atkins has sent photographs to substantiate his charges.

"The municipality has made all kinds of excuses as to why the situation has not been rectified.

"I've been fighting this war since 1973. I don't intend giving up until Saanich enforces its bylaws in a fair and just manner," he said.

MYLES BARRON of 1435 Courtland has been battling Saanich bureaucracy for almost 10 years, so far with little success.

He is upset by the abandoned cars, trucks and farm vehicles which have been allowed to make eyesores of Saanich road allowances and properties easily visible from heavily-travelled roads.

He has bombarded council and municipal staff with letters and phone calls and has also appeared at council meetings to air his concerns.

"Council and the municipal staff don't have the guts to enforce their own bylaws," he said. "Apart from my own selfish interests, these are eyesores to a lot of Saanich residents."

A DRIVE around the area confirmed what both men said.

A variety of decaying vehicles are indeed cluttering road allowances and several properties.

Barron, who admits to having been a thorn in council's side for almost a decade, says Saanich should begin by cleaning up its own mess.

A hay baler, parts of a car and several unlicensed vehicles could be seen on Saanich road allowance on Courtland. The baler, which belongs to Lorne McNutt, 1416 Alan, has been lying there for two years, Barron said.

IN A LETTER to council earlier this year, Barron pointed out that the municipality had received permission from McNutt to use property between Courtland and Alan, west of Interurban, as a fill site.

The land, to eventually be levelled and seeded by Saanich, was "serving as a commercial operation for a dump and a topsoil mixing and selling operation," contrary to municipal bylaws, he said.

Three unlicensed vehicles were seen in McNutt's driveway during the tour last week.

AN OLD HOUSE, moved onto McNutt's property some time ago without a permit — for which he was convicted and fined $25 — still sits on land some distance from McNutt's home.

Barron's call last month for establishment of a special council committee to study the entire area from Wilkinson and Interurban to Hector, and Atkin's threat to sue, has sparked action by aldermen.

Mayor Ed Lum, who suggested the finance and legislative committee study the problem, recalled that in 1974 McNutt was taken to court for contravention of a bylaw, but the case was lost on a technicality.

McNutt was in the garbage collection business before the bylaw was adopted, so it can't be made retroactive.

HE AGREED that there is a bylaw restricting to one the number of unlicensed vehicles allowed on residential property.

Ald. Sandy Noel said he agreed with Barron about the McNutt property "but McNutt's been a controversial character and has a habit of thumbing his nose at us."

However, he said, it should be remembered that McNutt has been a benefactor of the municipality in granting land for street widening and other things.

Municipal development engineer William Weir said Behn flatly denies he is operating a business, but does admit working on stock cars.

OF THE McNutt problems, Weir admitted "we have to get cracking on this."

He said that in his opinion McNutt was operating a business mixing and selling topsoil, contrary to existing bylaws.

Ald. Ian Cass, chairman of the committee charged with investigating the complaints, said issues similar to those involving McNutt and Behn were a big problem facing council.

"We just don't have the legal clout necessary to deal with such problems.

"We have bylaws," he said, "but they don't appear to be doing the job.

Torsten (Butch) Behn admitted Saturday he has contravened a Saanich bylaw by having more than one unlicensed vehicle on his property.

"BUT I'M not the only one in this neck of the woods guilty of the crime," he told the Colonist. "I can take you to plenty of places where similar situations apply."

Denying that he operates a commercial business, Behn said he works on stock cars which are raced at Western Speedway by Rick O'Dell.

He also admitted that he worked late at night on the cars and agreed this could be a nuisance to neighbors.

Behn said he had been trying for several months to sell his home.

He said he was "anxious" to meet members of the committee to discuss concerns of residents.

Lorne McNutt was unavailable for comment.

Prisoner, captor together again

TORONTO (CP) — A former prisoner of war this week, is entertaining the man who captured him 35 years ago and they were delighted to see each other again.

Karl Claessens, 55, was a German Afrika Corps truck driver when Pat Russell, a British Army officer, captured him in North Africa during the Second World War.

The two soldiers became friendly, often discussing poetry and Shakespeare and vowed to stay in touch after the war.

Claessens spent four years as a prisoner in Canada working at Banff, Lethbridge, and Medicine Hat in Alberta and Thunder Bay, Ont.

After the war he went to Bogota, Colombia, where he married and had two children. In 1961 his family came to Canada, and five years later got their citizenship. Today he is president of a company in Port Credit.

Russell was a tea planter in India and Africa after the war and returned to Britain in 1970 to work for the Milk Marketing Board.

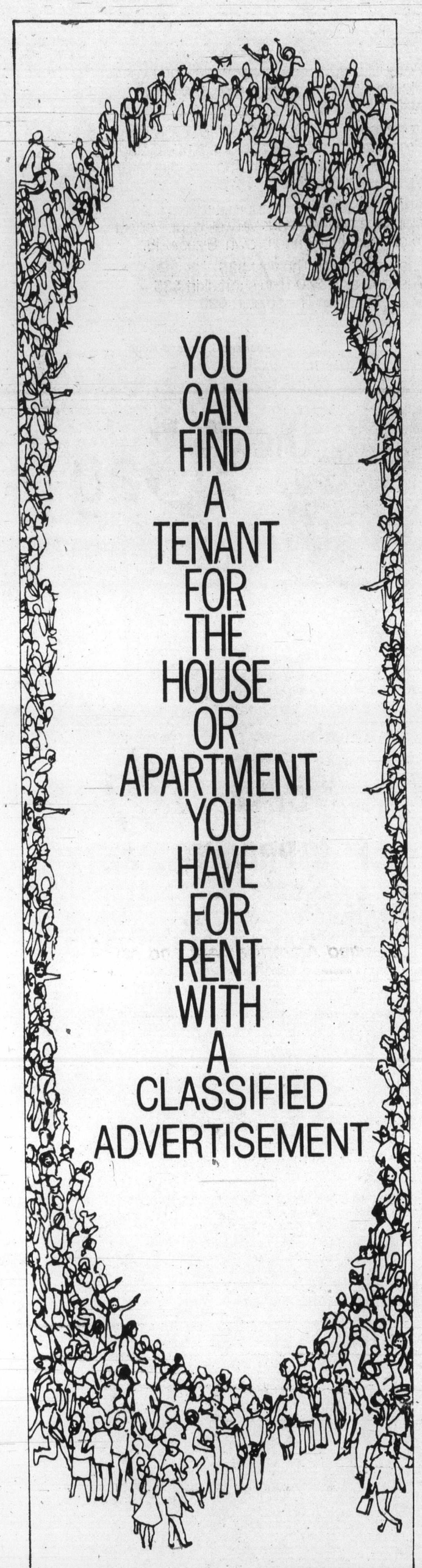

THE DAILY COLONIST
AND
VICTORIA TIMES
CLASSIFIED ADVERTISING DEPT.
386-2121
PHONE: MON.-FRI. 8 a.m.-6 p.m.
SAT. 8 a.m.-5:30 p.m.

the Bay

Wetherall
a degree of perfection second to none in the field of classic tailoring.
Fine garments of distinctive design and lasting quality. Created for fall in the tradition of Wetherall, with a new fashion spirit. See the collection now at the Bay, and save 10% through October 8th.

Shown
The new coat silhouette in charcoal reversing to light grey/dark grey/camel plaid. Sale 242.10
Matching reversible wrap around skirt, (Special order only) Sale 80.10
and tam. Sale 22.50
Wetherall Shop, Second Floor

Hudson's Bay Company

the Bay

An Elizabeth Arden Beauty Bonus...
The Great Colour Eye Compact is yours for just $5 with any $5 E.A. purchase

Handsomely packaged in a sleek mirrored compact, the set includes 8 co-ordinated shades of Great Colour Silky shadow, Creative Colouring pencil, 4 sponge tip applicators and Perfect Lash make up. Totally portable and totally sensational. What a great gift idea! Offer good 'til October 15th.

Cosmetics, Main Floor

Hudson's Bay Company

Final
TELEPHONE 383-4111
CLASSIFIED 386-2121

The Daily Colonist.

Vancouver Island's leading newspaper since 1858

Sunny, high 15
Weather Details on Page 2

No. 244 — 119th Year | VICTORIA, BRITISH COLUMBIA, TUESDAY, OCTOBER 4, 1977 | ***** | 15c Daily, 30c Sunday

— CP

Ugly but precious

You're bound to have a few wrinkles when you're 2,000 years old. Chinese Shar-Pei dogs have been around that long but are now near extinction with only about 60 in North America. Four of the homely but rare breed will be at dog shows in Toronto during November.

$883 million short of obligations

Pension funds deep in hole

VANCOUVER (CP) — Figures released by British Columbia's superannuation commissioner show that the provincial government pensions funds are short $883 million.

Provincial Secretary Grace McCarthy says, however, that all pension obligations will be met, despite the huge deficits.

Superannuation Commissioner Howard Forrest released figures, based on actuarial reports, that showed pensions promised to provincial, municipal, B.C. Hydro, B.C. Rail and other workers far exceed that $1.4 billion pension fund by $883 million.

Affected: B.C. Hydro, teachers, provincial, municipal employees

Pension funds for teachers also are largely unfunded. The $373 million accumulated for teachers' pensions, the figures show, is $468 million less than teachers have been promised.

Mrs. McCarthy said recently that B.C. is better off than most provinces on the funding of pension plans, but "to my mind, that is not good enough."

She said the government is preparing a comprehensive policy on pensions that will be announced early next year.

Meanwhile, B.C. Hydro and B.C Rail have agreed to follow a 25-year plan to bring their pensions plans to full funding. This will require an annual payment of $2 million at B.C. Hydro and $1 million at B.C. Rail, said Forrest.

Forrest said the actuaries have been asked to figure out how much it will cost to keep the plans going without increasing the pension debts.

He said it was unfair to ask taxpayers to assume responsibility for debts that have been accumulating for years. On the other hand, he said, it isn't fair that taxpayers leave all their debts for future generations.

Co-operation assured

Probe of own N-cartel set by Ottawa

OTTAWA (CP) — The federal government announced Monday it has ordered a formal inquiry into possible violations of the Combines Investigation Act by members of a government-approved cartel in the marketing of uranium.

Orders to begin the inquiry came in a letter from Consumer Affairs Minister Warren Allmand to Roy Davidson, acting director of the department's bureau of competition policy.

Allmand told a news conference all government departments have agreed to cooperate with the investigation and the results will be made public. He said the cartel was formed to protect Canadian companies from measures taken by the U.S. government to protect its uranium producers.

The decision follows recent news reports which indicated the companies involved in the cartel hesitated to take part for fear of violating federal anti-combines laws but were given assurances by the government they would not be prosecuted.

Allmand stressed the government has no reason to believe there had been any infractions of combines law from the time the international price-fixing deal was set up in 1972 to its alleged expiry date in 1975.

However, he said "that it is in the public interest that the air be cleared and that the status of uranium arrangements under the Combines Investigation Act be thoroughly investigated."

Sinclair Stevens, Progressive Conservative finance critic, said in a telephone interview from Toronto he is pleased the government has finally realized the need for an inquiry.

"But in no way should the government be allowed to

Page 2 — N-cartel

Allmand
. . . 'clear the air'

Gandhi arrested, jailed

Jeeps deal cited as corrupt

NEW DELHI (AP) — Seven months after her iron grip on India was broken in an election defeat, Indira Gandhi was arrested Monday and charged with abusing her position of prime minister. She promptly charged the arrest was political.

Authorities said at least 10 other persons — including four former cabinet ministers and Mrs. Gandhi's personal secretary — also were arrested.

Mrs. Gandhi, 59, was charged in two cases under India's Prevention of Corruption Act, officials reported.

They said she is accused in one case of "illegally conniving" with others in pressuring two companies to obtain 104 Jeep vehicles for campaign work in several election districts including her own.

The second charge alleges Mrs. Gandhi misused her position by awarding a $13.4-million government oil drilling contract to the French firm Consultancy Services de Petroles, despite a lower bid by an unidentified American firm.

Taken into custody at her family home here, Mrs. Gandhi declined an offer of bail on a personal bond before she was driven away in a sedan to detention at the headquarters of the Delhi armed police force.

The former prime minister, defeated in national elections last spring, said in a statement that her arrest "is to prevent me from going to the people . . . to discredit me in their eyes."

Supporters chanting "long live Indira Gandhi" showered her with marigold petals as she emerged from her home and one of them handed her a bouquet. Then the former prime minister, dressed in a white sari and green blouse, was led to the waiting car.

Later at police headquarters, several shouting Gandhi supporters were arrested on nuisance charges.

Her 11-year administration was capped by 21 months of emergency rule in which an estimated 100,000 political opponents were jailed. Among them were many leaders of the Janata party government that succeeded Mrs. Gandhi's Congress party regime after the parliamentary election last March.

— AP

Supporters surround Gandhi during arrest

Inside

Many injured escaping jet
—Page 2

	Page
Background	5
Bridge	36
Classified	29-38
Comics	24
Crossword	31
Editorials	4
Entertainment	27
Family	21, 22
Finance	10-12
King Fisherman	7
Marine Calendar	28
Names in the News	27
Provincial Court	28
Sports	14-19
Your Good Health	22

Coup attempt cost 230 lives

Colonist Wire Services

DACCA — More than 230 persons died during an abortive uprising here Sunday, unconfirmed reports said Monday.

Reuters news agency, quoting these reports, said that most of the victims were soldiers and some officers of the Bangladesh armed forces.

The Associated Press, however, reported that informed sources said at least 86 members of the armed forces had died in predawn fighting.

There was no official announcement on the death toll.

Unofficial sources said that among those killed were 11 "seniormost" air force officers, ranging in rank from group captain to flying officer. The officers were killed at Dacca airport, the sources said.

The president and chief martial law administrator, Maj.-Gen. Ziaur Rahman, was apparently a target of the uprising but was never in danger during the 2½ hours of sporadic automatic weapons fire in three parts of Dacca.

Another target was Air Vice Marshal A. G. Mahmood, the government's chief negotiator during a 4½-day airport siege with five Japanese Red Army terrorists holding a hijacked Japan Air Lines jetliner at Dacca airport.

Bid in Congress to impeach Young

WASHINGTON (UPI) — Ten congressmen Monday introduced a resolution calling for impeachment of UN Ambassador Andrew Young.

Georgia Democrat Larry McDonald, who announced the action at a news conference, said Young has made "racist" remarks, and "aligned himself with world revolutionary forces."

The resolution cites 21 points against Young, including his failure to oppose admission of Vietnam to the United Nations, calling former presidents Gerald Ford and Richard Nixon racists and support for some communist leaders.

McDonald said Young "obviously" committed the "high crimes and misdemeanors" required by the constitution to bring articles of impeachment. The house must vote to impeach and the Senate vote to try the impeachment.

McDonald, a member of the John Birch Society, was the only member of Congress to oppose Young's confirmation at a hearing last January.

He said he asked 21 or 22 members of Congress to sign the resolution, but only 10 — all Dixiecrats or Republicans — would.

Dogpatch yokels retiring—Sob!!

Yokum
. . . 43 years old

NEW YORK (UPI) — Al Capp, creator of Dogpatch, that microcosm of Americana, has decided to retire, taking the entire Yokum family with him.

The 68-year-old cartoonist's satirical comic strip, 'Li'l Abner,' will be run in daily newspapers across the country for the last time on Nov. 5 and in Sunday papers on Nov. 13.

Capp's comic strip began in 1934 and was distributed at its peak to 900 newspapers. The Colonist has carried the strip for more than 30 years.

Nothing was sacred in Capp's cartoons, which rapped everyone and everything from corporate chiefs (General Bullmoose) to the institution of marriage (Sadie Hawkins Day).

Capp enraged feminists with his portrayal of big-chested, leggy women who ranged from the All-American sweetheart, Daisy Mae, to the "streetwise" and earthy Moonbeam McSwine.

Capp
. . . nothing sacred

Prisoner hijacks ambulance

NEW WESTMINSTER (CP) — Police were in pursuit of an ambulance van late Monday after a prisoner from the federal B.C. Penitentiary took over the van while he was enroute to hospital.

Stephen Hall, 25, serving a term for armed robbery, had stabbed himself with a knife-like skewer. He apparently withdrew the instrument from his body and was able to commandeer the ambulance van containing a guard and two attendants.

Delayed baby boomlet

TORONTO (CP) — Couples in their late 20s or early 30s who waited to have children are partly responsible for an increase in the number of babies born in Canada this year, says a spokesman for Zero Population Growth.

Canada's birthrate, which has been down the last 10 or 15 years, is starting to climb again, Janice Palmer, president of the group's Canadian division, said in a recent interview.

In the first three months of 1977 the number of births per 1,000 went up by three per cent in Ontario.

Dr. Esther Greenglass, a professor of social psychology at York University, says the number of older, first-time parents will grow in the future.

— CP

Arrow on exchange-counter sign in Montreal tells it all

Dollars X-rated currencies?

Canadian, U.S. take plunges

Colonist Wire Services

While the Canadian dollar hit an eight-year low against the U.S. dollar in New York Monday, the U.S. currency was plunging to new lows in European money markets.

The Canadian dollar dropped more than half a cent Monday to close at an eight-year low of 92.53 U.S. cents, continuing a trend that started five trading days ago.

An official of the Royal Bank in Montreal said the difference between Canadian and U.S. interest rates had been narrowing recently, causing a vacuum in Canadian markets which brought about a downward pressure on the currency.

The U.S. dollar, in one of its most dismal foreign exchange showings in years, closed at a new low of 2.3343 Swiss francs in Zurich Monday and lost heavily against all other major currencies.

Traders said the fairly sharp decline represented a continuation of pressures that began last week following reports that the U.S. trade deficit is likely to be worse than previously thought.

The full effect of that concern did not fully show up in the marketplace last week because of end-of-the-month adjustments operators made in their accounts, one dealer said.

The price of gold, which generally rises when the dollar is in trouble, reached its highest level since Aug. 29, 1975, closing at $155.625 an ounce in London and Zurich.

Sunflightacular
DAILY.
CFAX 1070 LISTEN!

The Daily Colonist.
Section Two Tuesday, October 4, 1977 Page 9

SEE AND DRIVE THE
1978 FORD FAIRMONT
October 7th, at
PETER POLLEN FORD

Confidant cyclist braves smouldering Vernon Road bridge . . .

Wood span

Children suspected in fire

The Vernon Avenue bridge will remain closed to traffic until Saanich municipal engineers can determine if the wooden structure was dangerously weakened by a fire late Monday afternoon.

The engineers are expected to file their report today on the future traffic use of the bridge.

Firefighters were called to the structure spanning the CNR tracks shortly before 6 p.m. The fire was out within about 20 minutes but not before it had charred the support structures.

Police are investigating the cause of the fire. According to a police spokesman, children are suspected.

—Colonist photos by Alex Barta

. . . while fireman soaks charred underpinnings

Caretakers lose legal time off as law backfires

By DON COLLINS
Colonist Reporter

A labor regulation created to protect apartment caretakers from landlords has actually had the reverse effect due to a drafting flaw.

As a result, an unknown number of caretakers are being deprived of legal time off, the Colonist learned Monday.

Aware of the weakness and the problems it has created, officials within the labor ministry say the necessary changes will undoubtedly be made.

Suit started

In the meantime, three resident caretakers say they have initiated legal action. The three say they are owed thousands of dollars in lieu of time off. However, action at this time is to be taken on behalf of only one of them, John Romashenko of Oak Bay.

Romashenko said all three had spoken to the same lawyer, but that the lawyer had advised them that it would be better to proceed with just one case to "establish a precedent."

The other caretakers are Doris Evans and Eric Tanke of Victoria.

The three were employed at different times as resident caretakers in a Saanich apartment block.

Mrs. Evans said they were repeatedly denied time off by the apartment manager, even though they are legally entitled to be off for a 32-hour period each week.

They took there complaint to the labor standards branch of the labor ministry, but found their way blocked by a weakness in the regulations.

The regulations concerned are part of the Minimum Wage Order of 1975 dealing with the occupation of resident caretaker. Unlike the Minimum Wage Act itself, the order is not legislated but is established by the Board of Industrial Relations.

The 1975 order stipulates that the caretaker is to be given a specified 32-hour period each week free from duty, and that the employer is to notify the caretaker in writing of the times concerned.

Minimum wage

Another section pertinent to the case sets a definite minimum wage for any hour the caretaker is required to work or to be on call during the 32-hour off-duty period. On June 1, 1976, the rate rose to $4.50 per hour from $4.12½.

The argument of Mrs. Evans and the others is that they were required to work without either time off or the required minimum payment for the overtime periods.

The weakness in the regulations involves the written notice of time off. As it turns out, when the landlord fails to post the time-off period, ministry investigators are unable to establish any record of what time off was owing. They can only order the landlord to post the time in the future.

This is essentially what Mrs. Evans was told in writing by an industrial relations officer a week ago. She was told in the letter the minimum wage order does not contain a requirement for payment in connection with an "undesignated" rest period.

Small victory

The ministry did manage to get Mrs. Evans $37.50 for working last Victoria Day plus another $2 in holiday pay.

This meant little to Mrs. Evans, who was claiming $2,400 for unpaid periods over a stretch of 15 weeks. The amount claimed for Tanke is $3,400, while Romashenko says he is owed $2,600.

The three claim there was a great deal of inconvenience involved. Romashenko said he was told last year that he could have Christmas off to go home to Saskatchewan, but that the apartment manager changed his mind at the last minute and ordered him to stay. His wife had already gone to Saskatchewan.

In most cases, it was a matter of being told to remain on the scene to show apartments to prospective buyers.

Others in fight

The three are not alone in their fight. Ministry officials say there have been similar complaints of loss of time off from manyy other resident caretakers.

"We're aware of the problem," a ministry official said Monday. "It's a weakness in the regulations, and it is something that will probably be taken care of in the future. But we're stuck with it at the moment."

J. R. Edgett, vice-chairman of the Board of Industrial Relations that established the order in question, agrees.

"The flaw is that when the employer doesn't put the hours in writing there is no way of pinning down the hours worked," Edgett said.

He said the Minimum Wage Act has been amended to give ultimate say in matters of minimum wage and overtime to the provincial cabinet.

Review ordered

As a result, the Board of Industrial Relations is reviewing the whole area of minimum wages and hours of work.

Edgett said recommendations would be going to cabinet and that while he couldn't speak for the rest of the board members, he hoped the necessary change would be made to give the caretakers the desired protection in the future.

"I'm hopeful the board will put some teeth into it," he said.

Victoria Labor Council secretary Larry Ryan, who has offered assistance to the three caretakers involved in the current case, said one answer to the problem would be for the caretakers to organize themselves.

Mrs. Evans agrees, but thinks many of the caretakers might be hesitant to take such action.

"There are a lot of older people among them and they tend to be afraid of getting into trouble," she said.

However, the idea of an association is being kept alive.

Romashenko
. . . dashes off letters

Meanwhile, the three caretakers in the fight are trying one other avenue. Romashenko was busy Monday night writing letters to Recreation Minister Sam Bawlf, who is a Victoria MLA; Consumer Affairs Minister Rafe Mair, and Labor Minister Allan Williams.

Down, down, down to record chill

Clear skies overnight were expected to bring near-freezing temperatures early today.

Today's highs should be close to 16 with skies clear and sunny.

A new record low for the day was recorded just before sunrise Monday at Victoria International Airport when the thermometer dipped to 1.6. The previous Oct. 3 low was 2.2 in 1969.

Fast action pledged to move 'eyesores'

Prompt action at eliminating "eyesores" in the Alan - Courtland - Wilkinson - Interurban area of Saanich on property owned by Lorne McNutt was promised Monday when McNutt met with Ald. Ian Cass and municipal administrator William Tremayne.

McNutt, accused by area residents of contravening municipal bylaws relating to unsightly premises and having unlicensed vehicles on his property, promised to deal with three of the contentious issues, Cass said.

He agreed to remove a hay baler which has been lying for two years on Saanich Road allowance on Courtland, and said several large chunks of rock would be removed from property he owned on Courtland.

McNutt also agreed "to take a look" regarding the disposal of an empty house moved onto his property several years ago without a permit, Cass said.

The finance and legislative committee chairman said a detailed report on the discussions with McNutt would be given at tonight's committee meeting.

Myles Barron of 1435 Courtland will be at the meeting to seek action in having abandoned cars, trucks and unlicensed vehicles removed from Saanich road allowances and from properties easily visible from heavily travelled roads.

Cass, describing his meeting with McNutt as useful, said "I think he's prepared to try and be reasonable."

Cass said he would be recommending the committee review bylaws dealing with unsightly premises and unlicensed vehicles on residential property. (The bylaw now limits to one the number of unlicensed vehicles allowed on property other than commercial, warehouse or light industrial.)

"Some sections of the municipal act may have to be tightened in order that we have the legal clout necessary to deal with such problems," he said.

"I was glad to see the Colonist article dealing with this situation," he said. "It's only by this type of investigative reporting that the public can be made aware of such problems."

J.E.T. set to help jobless teenagers

Teenagers with no work skills or training are eligible for a new program in which Canada Manpower pays part of their wages.

The Job Experience and Training Program (J.E.T.) will help about 100 Victorians 15 to 19 years old gain work skills and the experience they need to compete in the labor market, Victoria Manpower manager Stan Purdy said.

Candidates for the program must have been out of school for less than a year, with no skills training, work experience or vocational plan, and have been registered for full-time employment at Canada Manpower Centre for at least three months.

"When an employer is found who agrees to hire one of these young people we are able to pay 50 per cent of the wages for the length of the contract, up to a maximum of $600," Purdy said.

Interested employers can contact the Vancouver Island program co-ordinator, Jennifer Jennings, at 388-3756.

Alcoholics' centre rescued

Gillain Manor, the alcoholic treatment centre in North Saanich which went bankrupt in 1975, will be on its feet again this month.

The huge building with the panoramic view, on a hill above the Pat Bay Airport, will be leased by Farmer Construction, Ltd., of Victoria to Abacus Cities, a development company with offices in Victoria and Vancouver.

A spokesman involved in negotiating the lease said that the manor will revert to its original function as a private treatment centre for alcoholics. The provincial government considered buying the centre in 1976.

He said that Abacus Cities was a major developer in the creation of Market Square in downtown Victoria.

Gillain Manor was built by Farmer Construction, which was awarded the contract in 1973.

It's not over-doctoring, it's just lack of space

By PAUL DeGROOT
Colonist Reporter

The lack of long-term care facilities is still the major cause of overcrowding in Victoria's two acute-care hospitals, and it means compromises must sometimes be made in emergency care, the medical director of Victoria General Hospital said Monday.

Last week, a sudden increase in the number of emergency cases forced both Victoria General and Royal Jubilee to find room for patients wherever possible.

At Royal Jubilee, executive director Dr. Archibald Pickles said patients were put in the treatment rooms, siderooms, and eventually even in the hospital corridors.

"It's a dreadful thing for a patient to be in a corridor, but we had 30 more patients than we had room to accomodate them."

Victoria General medical director Dr. Don Carlow said with all the regular beds occupied, patients were being left in the emergency room.

"That compromises the ability of the staff in the emergency department to care for other patients who might come in," Carlow said.

"If the department is busy nursing patients in the beds, they may not be able to deal with an emergency situation, such as a cardiac arrest that comes in the door, as quickly as they could otherwise."

The preferred occupancy rate for an acute-care city hospital is about 80 per cent, Carlow said.

"It's inevitable that a cyclical increase in the number of emergency cases will result in overcrowding when the hospital's medical and surgical beds are 95 to 103 per cent occupied."

Both Royal Jubilee and Victoria General appeared to be back to normal, meaning close to 100 per cent occupancy, on Monday.

It is difficult to say what caused the sudden overcrowding, but Pickles noted that September is normally a busy month for the hospitals, and there appeared to be a rash of motor-vehicle accident cases coming in last week.

"There were even a couple of policemen involved in a motor-vehicle accident. When they start coming in you know it's bad," Pickles said.

Both Carlow and Pickles agreed that Victoria is "overdoctored," but ruled that out as a reason for the overcrowding.

To his knowledge, studies on this problem have not found that the extra surgical procedures, diagnostic tests, and hospital charges generated by extra doctors are unnecessary, Carlow said.

Pickles said that everyone admitted to Royal Jubilee last week had to be admitted, "because the medical staff knows the score."

Particularly when the hospital is short of beds, new admissions are scrutinized very closely by the hospital, and the staff also checks the charts of patients already in the hospital to see if they can be discharged.

Many patients, aproximately 70 in Royal Jubilee and 65 in Victoria General, do not need the services of an acute-care hospital but continue to occupy precious beds because there is nowhere else in the region to put them.

These are the patients who were admitted for acute care but whose conditions have since stabilized and require only regular nursing attention in a long-term care facility, such as an intermediate-care rest home, or an extended-care hospital.

The 65 beds occupied by such persons at Victoria General are approximately equal to the "margin" of unoccupied beds which the hospital should have, Carlow said.

If there were adequate long-term care facilities in the region, the acute-care hospitals could deal with routine fluctuations in the demand for beds without being regularly forced into a crisis, he said.

The situation is bound to get worse before it gets better.

Snag hit in bid to develop next to sanctuary

In a surprise move Monday night, North Saanich council referred to its zoning committee a proposal to develop 20 acres of land adjacent to a wildlife sanctuary. The council room was filled with opponents of the proposal.

The proposal, by Victoria businessman and Sealand owner Robert Wright, was for high-density housing as well as expansion of North Saanich Marina Ltd., formerly Bosun's Marina.

Council was expected to request Monday that a bylaw be prepared to consider the land a development area, and therefore pave the way for a land-use contract and public hearings.

Instead, Wright's proposal was referred to the zoning committee for further study. The committee, chaired by Ald. Eric Sherwood, will give its information to council on Oct. 17.

Ald. Owen Philp said the committee will "hopefully recommend that we have a public information meeting sometime after Oct. 17."

Council was to consider a zoning amendment bylaw 249 on Monday, to designate the 20 acres a development area, but Sherwood said that "it's a bylaw to amend zoning bylaw 194 and we haven't even passed 194 yet." The controversial zoning bylaw 194 was to receive third reading on Monday.

Sherwood also argued that to allow first reading of a development bylaw on Wright's proposal would give "the thin edge of the wedge to the developer."

About 25 people showed up to oppose Wright's proposal.

A petition of residents opposing the proposal is expected soon. Among three letters received by council opposing the proposal was one from Robert Langford, a biologist and environmental consultant to Saanich municipality.

Another letter was from May John of Blue Heron Road, a "member of a pioneer family and property owners in North Saanich since 1863," who asked: "Do we have to bow to the whim of every developer who comes along?"

Wright's proposal is opposed particularly, because the wildlife sanctuary is one of the last havens for rare and migratory birds on the peninsula.

Langford's letter says in part that "the intense marina developments in Canoe Cove, Bosun's Marina, Westport, etc., have destroyed virtually all the sheltered bird habitat in the north end of the peninsula. It is imperative that one of the last sheltered waterfowl coves be protected from loss through unnecessary development."

Cedar Hill golf course

Green for funding

Improvements and additions to the municipally-owned Cedar Hill golf course costing $340,000 were approved by Saanich council Monday.

The money will be used to build a pro shop and construct a driving range as well as construct an addition and improvements to the clubhouse.

Council was told that a provincial recreation fund grant of $113,000 would be forthcoming, although there was nothing in writing from the government regarding a commitment.

In addition, council's budget committee will be asked next year to provide $103,000. The club membership has agreed to contribute $50,000 and there is $74,000 in a municipal fund established last year for alterations to the course.

Aldermen heard that the driving range would be a money-maker with estimated revenue next year between $20,000 and $23,900.

Recreation director William Young also noted that revenue last year from green fees amounted to $42,000.

Carson recovering from mild stroke

Victoria Ald. Frank Carson is recovering rapidly from what his wife Mary is describing as a "slight stroke."

Carson was taken to Victoria General Hospital last Thursday after a minor stroke impaired his ability to move his left hand.

His wife Mary says he's undergoing therapy and is expected to regain full control of his hand.

She calls it a "fortunate lesson in slowing down," referring to Carson's tendency to be in full gear at all times.

Mrs. Carson says it's too early to say whether the incident will affect his political future. Carson is up for re-election in the Nov. 19 civic election.

He is also considered a possible contender for the Social Credit nomination in Oak Bay in case Tory leader Scott Wallace resigns his seat at the forthcoming leadership convention.

Value Makers COAST-TO-COAST

the Bay

Enjoy living now! Entertainers to make your relaxing hours more fun; Appliances to save time for more relaxation, priced low now during Value Makers! Turn these pages, discover dependable quality items built to exacting specifications and backed by the Bay's guarantee. And, because of our large volume buying you'll find the prices are exceptionally low! So don't wait, rush in or tele-buy your order today and simply 'charge them' to your Bay Account!

Hitachi 14" Solid State Color Portable has in-line picture tube for only, $399

If your budget allows for one set only—this is it! The Hitachi 14" Color Portable is completely portable so you may enjoy its fine performance anywhere!

- In white moulded plastic cabinet with contrasting black trim.
- Packed with features you want including precise "click stop" detent UHF and VHF channel selectors. Dipole VHF antenna and UHF loop antenna built in. Carrying handles and earphone jack.
- Includes 36 month warranty, service and delivery.

ELECTRO APS
This electronically adjusts color tone and density during channel change and camera switchover.

"LUMINAR I" PICTURE TUBE
Features a Black Matrix slotted shadow mask for greater contrast and clearer color, assuring a true-to-life color picture.

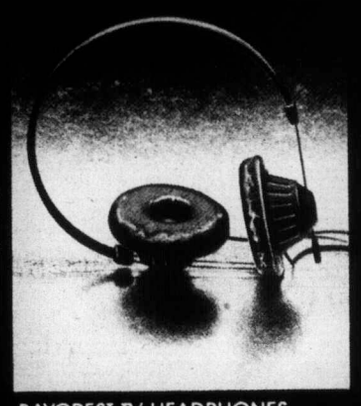

BAYCREST TV HEADPHONES
For portable radios, TV or cassette recorders for private listening enjoyment. Easy to operate thumb wheel control with 15 ft (4.6 m) extension cord. Optional. 8.99.

the Bay—televisions, Dept. 681

Open a Bay Account Today!

Hudson's Bay Company

For dependable performance Baycrest 20" solid state color portable, now only $499

the Bay—Televisions, Dept. 681
Charge it to your
Bay Account today!

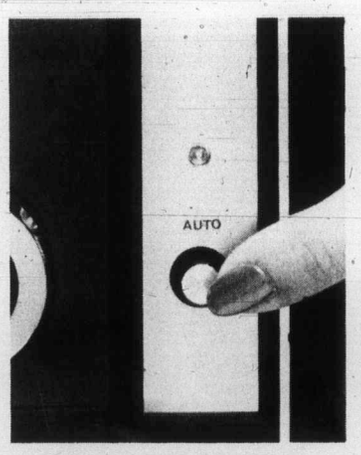

CUSTOM PICTURE CONTROL
At just the touch of one button the color, tint, contrast and brightness are automatically adjusted.
• Includes 36 month warranty, service and delivery.
This is value! Just one of our great performers in our Baycrest line-up. A dependable portable with UHF/VHF rotary tuning with lighted channel indicator, 75 OHM cable connector and convenient side mounted carrying handles.

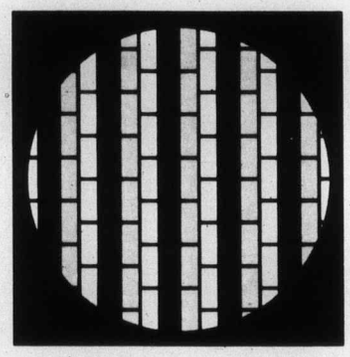

PRECISION IN-LINE GUN PICTURE TUBE
Dependable performance guaranteed with 100% solid state chassis, precision in-line Black Matrix picture tube with slot mask.
• Tele-buy now

Hudson's Bay Company

ROLL-ABOUT COLOR TV STAND
Perfect for 18" or 20" color portable televisions! Roll-about cart on swivel ball casters is styled with two furniture shelves. Chrome plated steel tubing with Walnut finish trim. Ea. **24.99.**

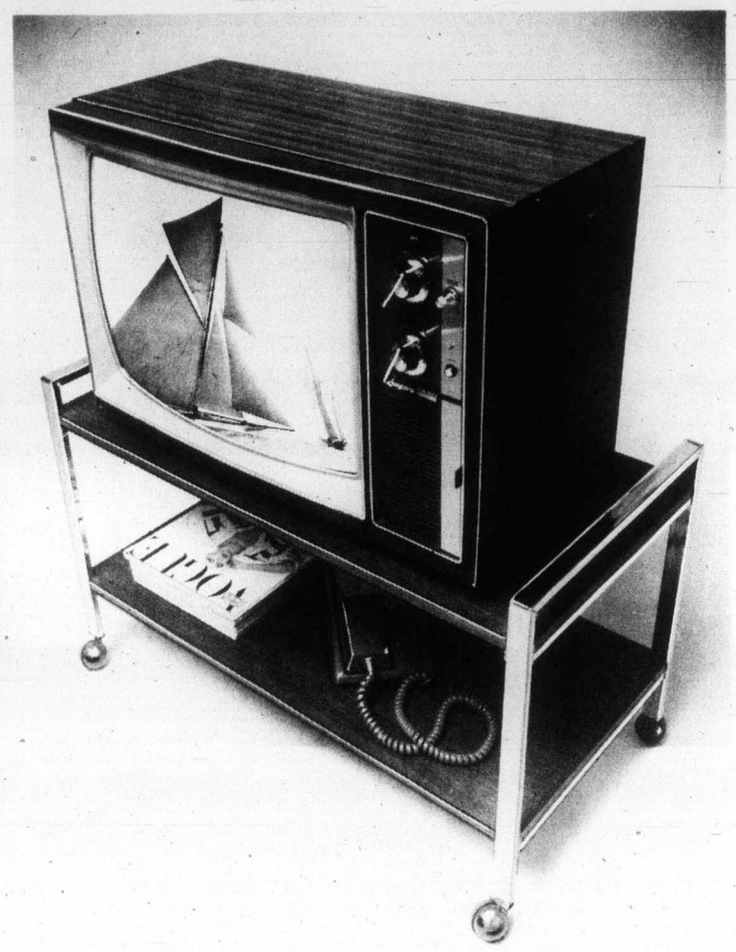

Baycrest

Baycrest...more than a name, a promise.

For home entertainment at its best...it's hard not to think of the Bay!

Baycrest 26" solid state Color Console, now only $749

the Bay—Televisions, Dept. 681
Charge it to your Bay Account today!

Baycrest quality and value built-in, and it's yours at this low Value Makers Price. Plus it's a lovely piece of furniture with the Walnut woodgrain finish. Just packed with all the dependable features you want!

- Precise 'click-stop' detent UHF and VHF channel selectors
- Carpet castors make for easy moving

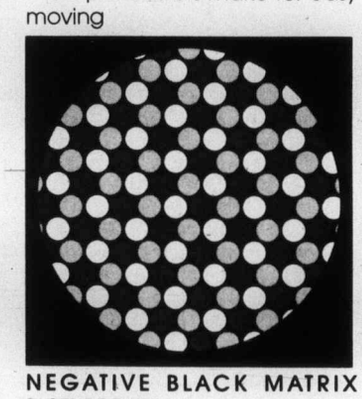

NEGATIVE BLACK MATRIX PICTURE TUBE
100% solid state chassis, negative black matrix picture tube for brighter, more true to life color.

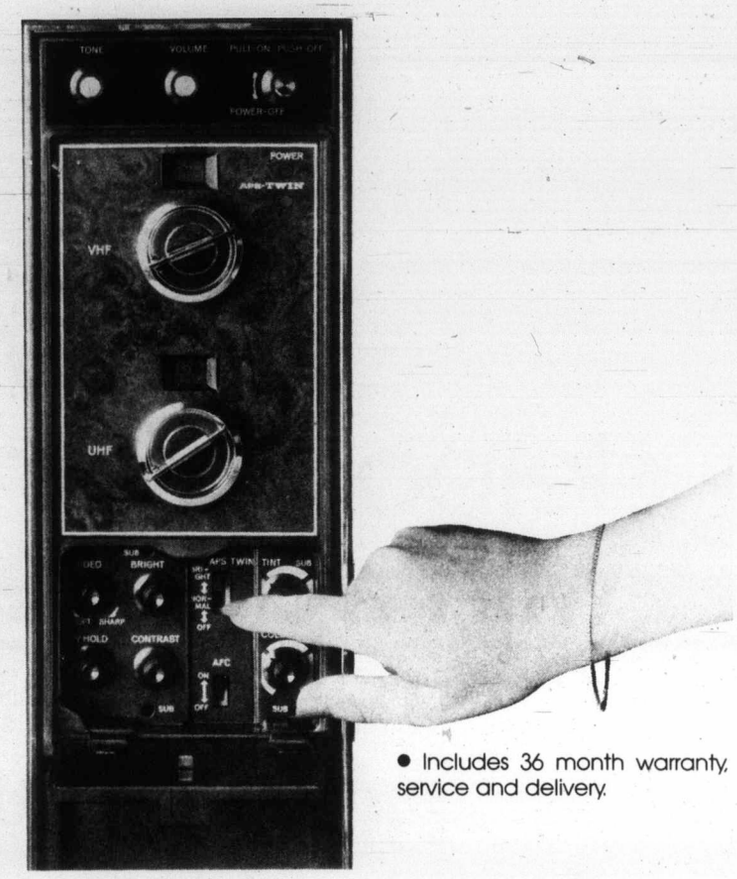

- Includes 36 month warranty, service and delivery.

ELECTRO APS BUTTON
One button automatically locks in color, tint and density for all channels providing a far brighter picture.

Hudson's Bay Company

Baycrest

Baycrest...more than a name, a promise.

Lloyds AM/FM stereo system with cassette recorder, now only

$339

the Bay—Stereos, Dept. 681
Charge it to your
Bay Account today!

If you're an audio buff, this is the system for you. The famous Lloyds quality and sound is yours in this value priced sound system.

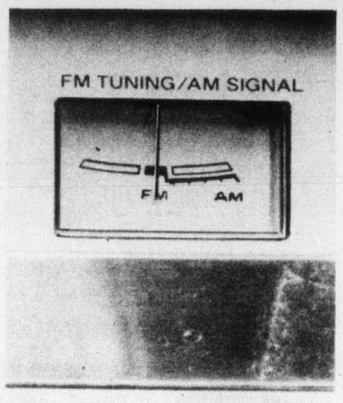

ILLUMINATED SIGNAL STRENGTH METER
Functions on both AM and FM and lets you accurately tune into your favourite station.
- Dual recording level meters
- Two Bass reflex 8" duocone speakers with 8 OHMS

- Enjoy yours today on your Bay Account

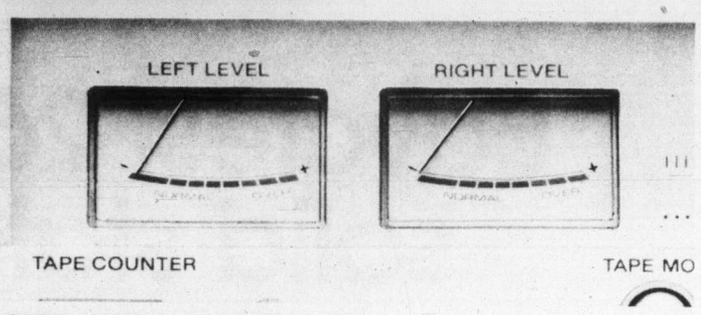

LLOYDS STEREO CASSETTE RECORDER
Also included is the front load, slant mounted cassette recorder with lever type interlocking pushbuttons for forward, review/rewind, cue/fast forward, play, stop/eject and pause.
- Includes warranty, service and delivery

Hudson's Bay Company

TURNTABLE
Also featured is the Lloyds 3-speed automatic turntable completing this package.

the Bay

Kenwood AM/FM Stereo Receiver with speakers and turntable, now only $499

AM/FM STEREO RECEIVER
- 22W (RMS) per channel, RMS at 8 OHMS from 20 Hz to 20,000 Hz with no more than .8% total harmonic distortion.

STAND
An optional extra that completes your Kenwood Package. Ea. **27.99**
- The Kenwood Package includes warranty, service and delivery
- Enjoy yours now on your Bay Account

TURNTABLE
2-speed belt drive turntable has anti-skating device, viscous damped cueing, adjustable auto-return, speed and stylus pressure direct readout counter.

SPEAKERS
- Two speakers with 8" woofer and 2" flared dome tweeter.

Hudson's Bay Company

the Bay—Stereos, Dept. 681
Charge it to your
Bay Account today!

the Bay

Baycrest Duomatic Upright Vacuum Cleaner complete with tool set, now only

$99.99

the Bay—Floor Care, Dept. 648

Charge it to your Bay Account today!

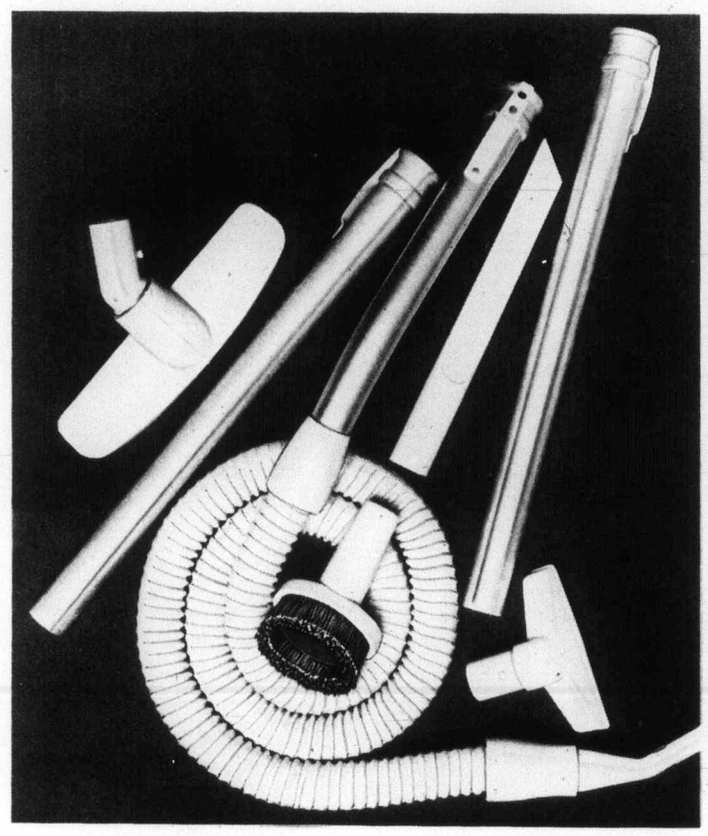

- Tool Set includes hose, telescopic extension wand, crevice tool, dusting brush, upholstery nozzle and floor brush
- Includes warranty, service and delivery

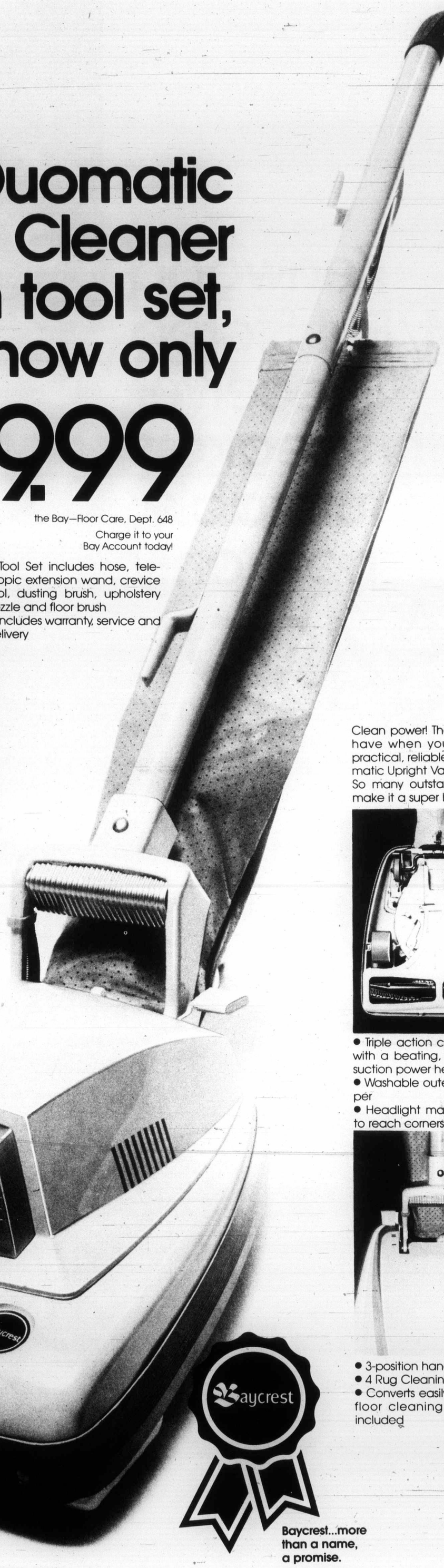

Clean power! That's what you'll have when you choose this practical, reliable Baycrest Duomatic Upright Vacuum Cleaner. So many outstanding features make it a super buy right now.

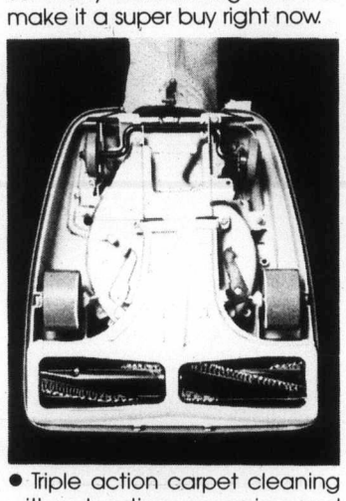

- Triple action carpet cleaning with a beating, sweeping and suction power head
- Washable outer bag with zipper
- Headlight makes those hard to reach corners a breeze

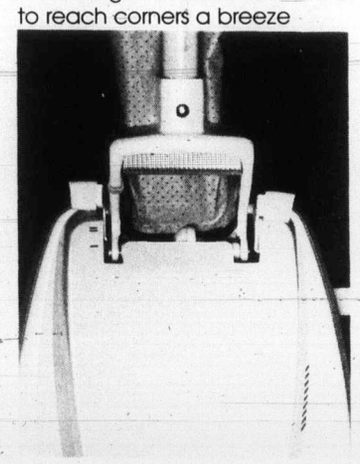

- 3-position handle
- 4 Rug Cleaning Adjustments
- Converts easily for above the floor cleaning with tool set included

Baycrest

Baycrest...more than a name, a promise.

Our Baycrest 2-speed auto washer has five water temperature combinations, only, $379

Seems these days that the moment you're finished with one load, it's time to start another. Introducing—our wonderful Baycrest 2-speed washer.

- Variable water level control with reset position
- Can handle up to 18 lbs. of clothes, each load
- Convenient bleach dispenser

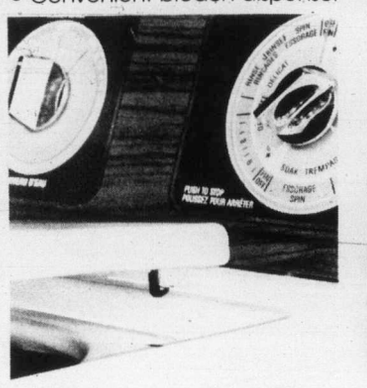

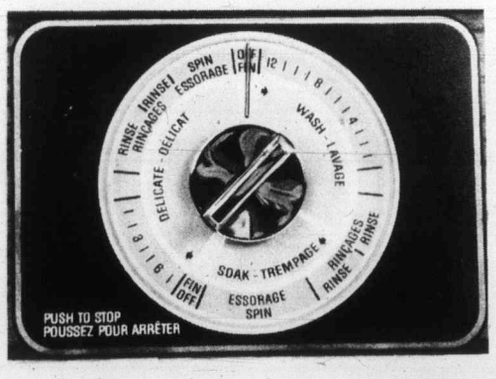

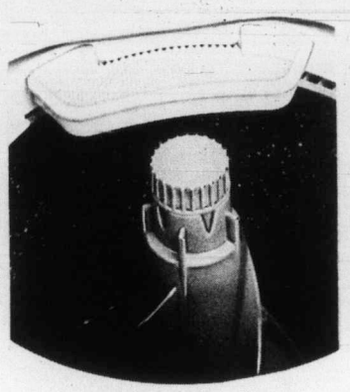

2-SPEED WASHER HAS DOUBLE WASH ACTION
With regular or delicate wash cycle for the more delicate fabrics

- Approx. 26⅞" wide x 25" deep x 42¾" high. White only. Matching BAYCREST AUTOMATIC DRYER features automatic dry cycle. Only, **$249**
- Includes warranty, service and delivery

LOCK & SPIN SAFETY LID
Actually locks when the spin cycle is in action...there's no opportunity for the 'wrong' hands to get into the machine

RECIRCULATING LINT FILTER
Constantly circulating during the entire wash cycle.

Hudson's Bay Company

the Bay—Appliances, Dept. 627
Charge it to your Bay Account today!

Baycrest

Baycrest...more than a name, a promise.

Help cut down on food costs. Baycrest 7.4 cu. ft. chest freezer is now $229

the Bay—Appliances, Dept. 627

Charge it to your Bay Account today!

With the cost of food going sky high, the only way to help keep costs down is to invest in a freezer. That way when prices are low, due to seasonal or saving measures, you can stock up for future use. This model's features include:

- It's only 31" wide—yet still holds approx. 259 lbs. of frozen food
- Counter balanced lid
- Vinyl covered storage basket

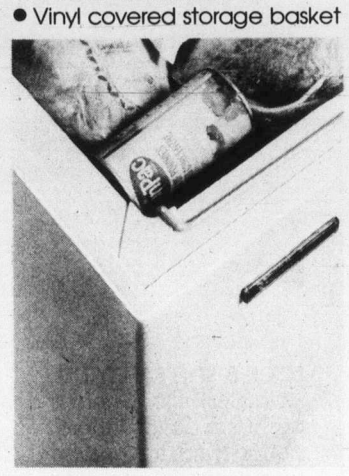

THIN WALL CONSTRUCTION
Provides greater inside storage space with compact outside dimensions.

- Magnetic Safety Door

Hudson's Bay Company

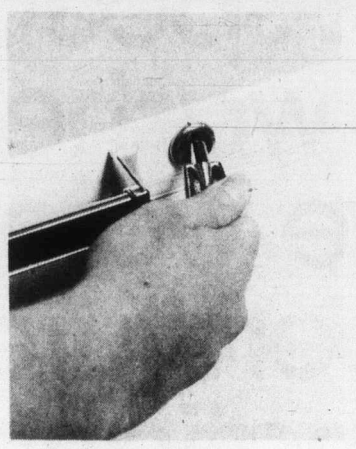

LOCK & POP-OUT KEY
A security against the freezer accidentally being opened and key pops-out when lid is closed, to stop you from leaving it in the lock.

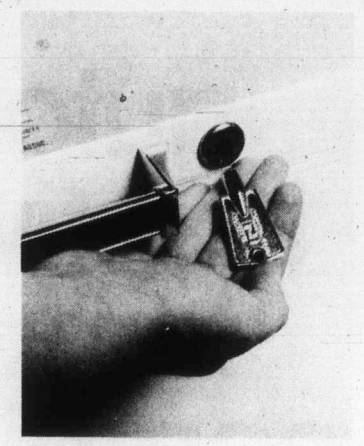

- In white only, 31" W x 23" D x 35½" H.
- Includes warranty, service and delivery

Baycrest...more than a name, a promise.

Hudson's Bay Company

Baycrest 5-cycle convertible dishwasher with cutting board top! now only $419

$10 extra for Harvest Gold
the Bay—Appliances, Dept. 627

Charge it to your
Bay Account today!

You'll wonder how you ever did without one! The time it saves, how completely it cleans your dishes. Invest now in our Baycrest—it's packed with features you want, and check the low price.

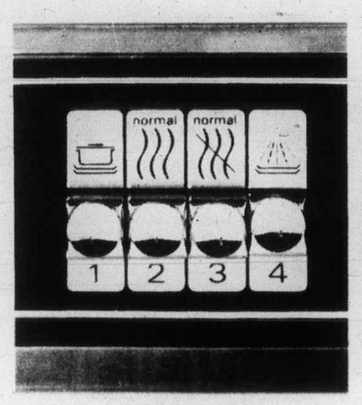

5-CYCLE SELECTION
Choose from Pots and Pans, Normal Wash, Normal Wash with energy saver button which allows you to cut off heating element during drying cycle, rinse and hold and Light so short wash—especially designed for those lightly soiled dishes.
- 36" high x 25½" deep x 24⅝" wide

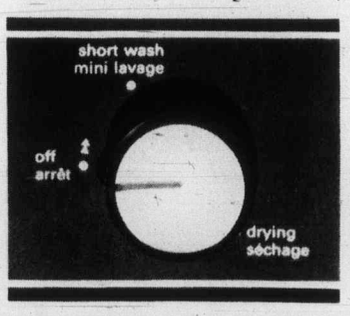

- Our convertible is on easy-roll casters—so you can place it anywhere in your kitchen and simply roll it to your sink. When required, our Baycrest can be converted at any time to a built-in unit.

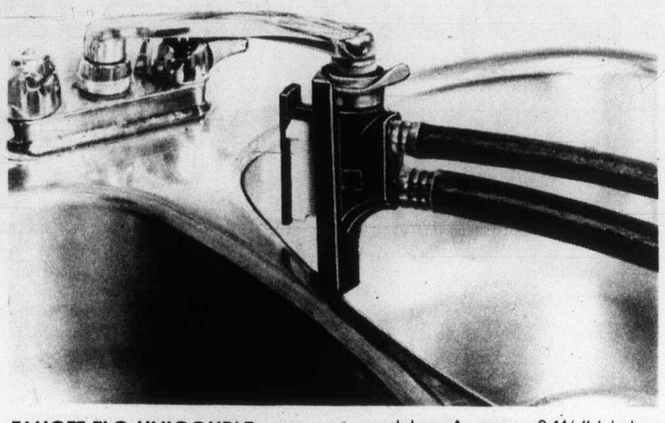

FAUCET FLO UNICOUPLE
No extra plumbing required! The faucet flo unicouple quickly connects and lets you draw water from the tap even when dishwasher is in use.
Our Baycrest built-in dishwasher is the same as our convertible dishwasher without tops and sides. Approx. 34½" high x 23⅞" wide x 25" deep.
$399
Comes with two reversible color panels giving you a choice of white, avocado, harvest gold or copper.
- Includes warranty, service and delivery

Baycrest...more than a name, a promise.

Dependable Baycrest 30″ Range with oven rotisserie, now only $369

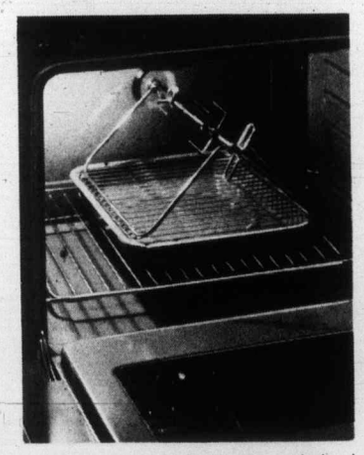

If it's time to replace your dated range then compare Baycrest with all the rest and you'll choose this Baycrest every time.

- Large full-width oven storage drawer
- See-through oven door allows you to check without disturbing temperature
- Automatic Rotisserie

DIGITAL EASY-TO-READ AND SET TIMER
Means you can set the oven to come on while you're out and dinner will be ready at a predetermined time. It starts, cooks, and holds the food ready for you

EASY-TO-CLEAN PLUG-OUT ELEMENTS
And removable drip bowls. Makes all your cleaning quicker and far more convenient

- Approx. 30″ wide x 26″ deep x 46⅝″ high
- Removeable oven door makes cleaning so much easier.
- Includes warranty, service and delivery

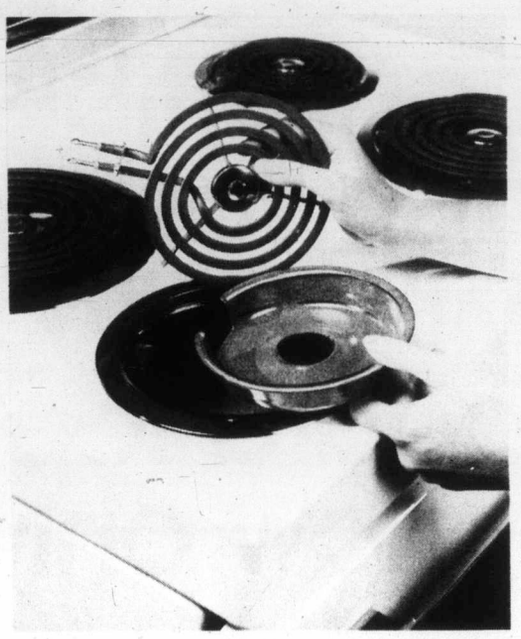

Hudson's Bay Company

$10 extra for Harvest Gold
the Bay—Appliances, Dept. 627

Charge it to your
Bay Account today!

Baycrest...more than a name, a promise.

Hudson's Bay Company

If you're tired of defrosting (and who isn't), may we recommend this Baycrest frost-free model!

- The freezer holds approx. 142 lbs. of frozen food!
- Dual cold controls means you set the temperature selection you want in both refrigerator and freezer sections

The convenience of no defrosting! Baycrest 16.3 cu. ft. refrigerator is now $519

$10 extra for Harvest Gold or Left Hand Door Swing
the Bay—Appliances, Dept. 627

Charge it to your Bay Account today!

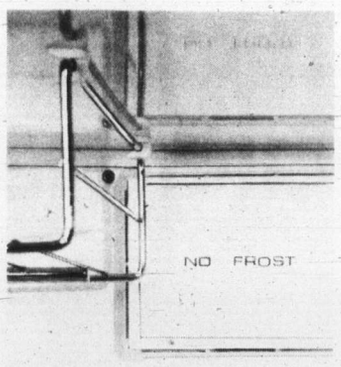

FROST-FREE OPERATION
The answer to tiresome scrapping and defrosting. No frost build-up in either refrigerator or freezer. A truly special value-maker!

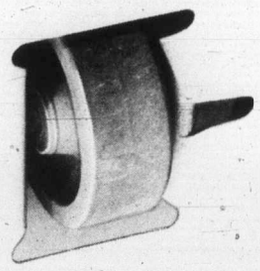

REAR-MOUNTED EASY-ROLL CASTERS
Allow you to move the unit when you want to clean behind and under. Roll out, then push back into place.

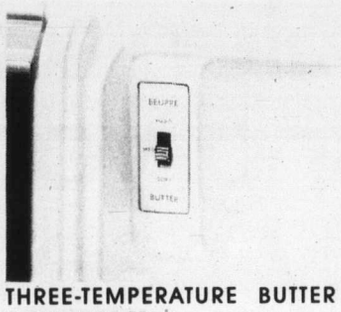

THREE-TEMPERATURE BUTTER CONDITIONER
Allows you to help keep the butter at its ideal consistency—hard, medium or ready for the table!

- Approx. 30" wide x 28" deep x 63" high. White or Harvest Gold.
- Includes warranty, service and delivery

Baycrest

Baycrest...more than a name, a promise.

When it comes to quality & value... it's hard not to think of the Bay!

Everything you really need in one compact package, with great features such as:

- Built-in microphone pre-amp to boost modulation

- Lighted S/RF meter and 40-channel selector

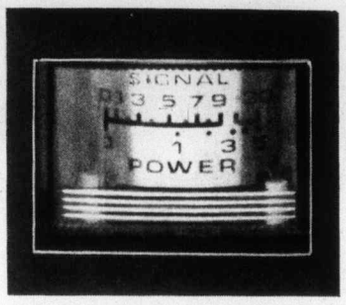

- Automatically controls gain & modulation, and cancels unwanted noise
- Automatic range booster
- 4-watts RF Output
- High strength stainless whip antenna with trunk lip mount

- Complete hardware makes assembly easy and quick.

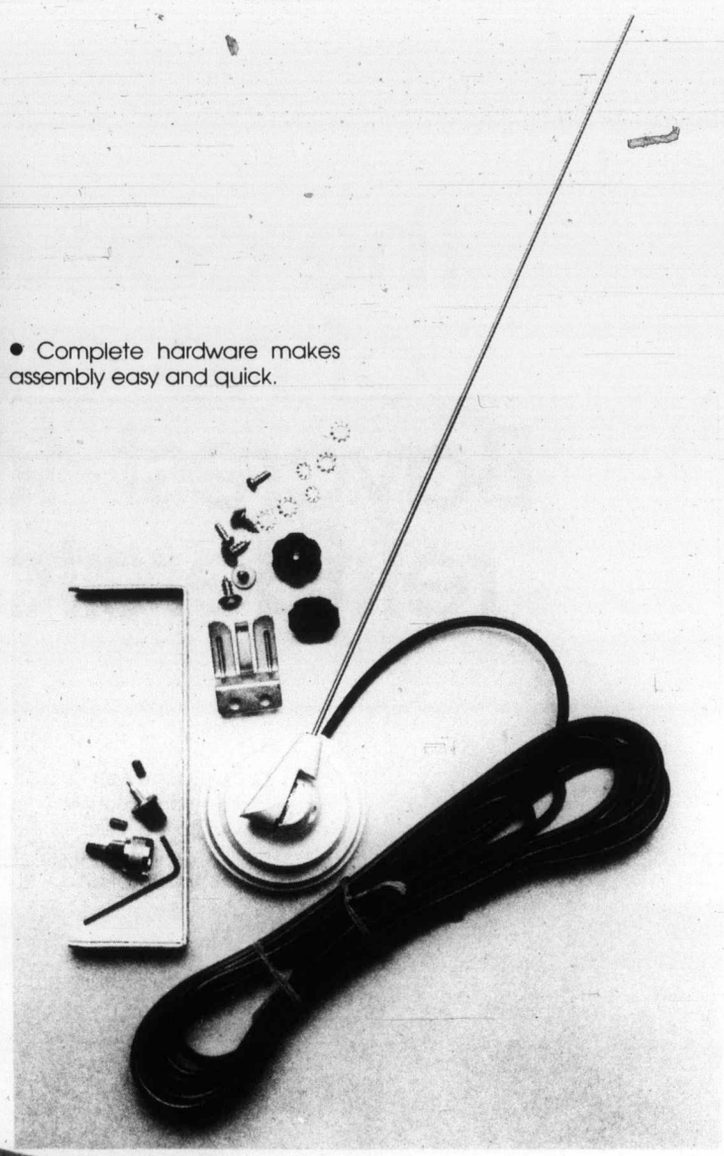

40 Channels Plus Antenna, Everything you really need from Hy-Gain! now only

$149

the Bay—Portable Electronics
Dept. 688

Charge it to your Bay Account today!

the Bay

Advertising supplement to the Times/Colonist, Prince George Citizen, Kelowana Daily Courier, Vernon Daily News & Cranbrook Daily Townsman, Monday, October 3, 1977, North Shore Shopper, Wednesday, October 5, 1977, Vancouver Courier, Thursday, October 6, 1977.

All items in this supplement are available at or through any one of the following Bay Stores: (Prices in effect while quantities last)

Tele-buy all Stores 681-6211 • Downtown Vancouver • Lougheed • Richmond • Surrey • Champlain • Victoria, Tele-buy 385-1311 • Kamloops, Tele-buy 372-8271 • Penticton, Tele-buy 492-8300 • Prince George, Tele-buy 536-1671 • Vernon, Tele-buy 545-533 • Kelowna, Tele-buy 762-5322 • Trail, Tele-buy 368-3393 • Cranbrook, Tele-buy 489-2331